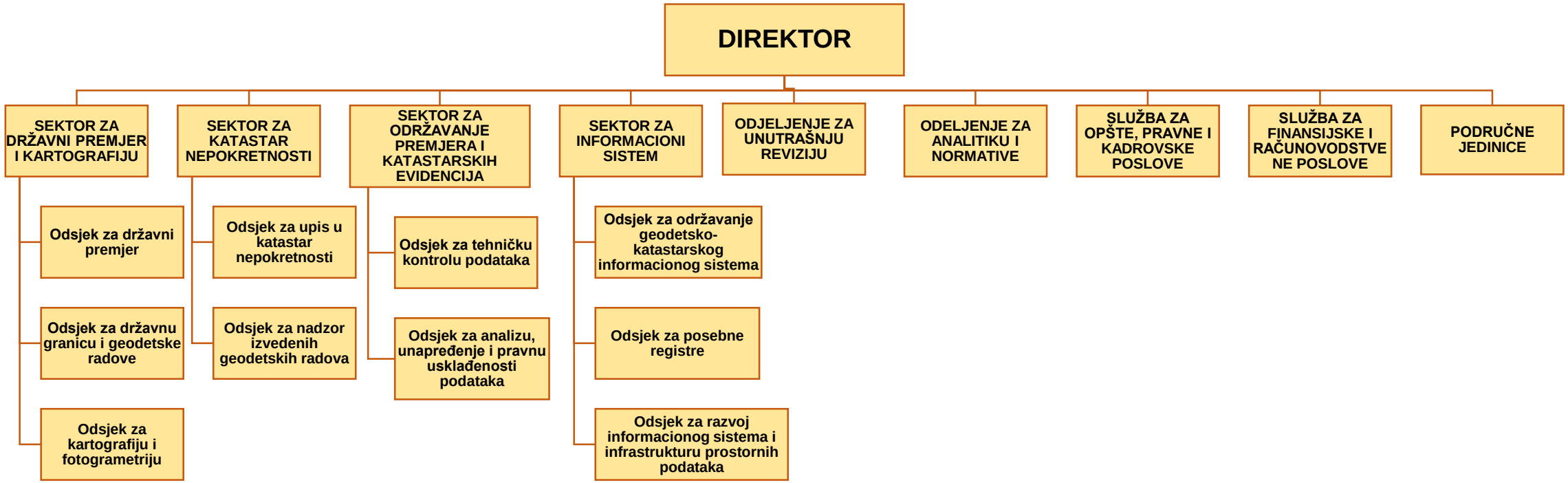ORGANIZACIONA ŠEMA UPRAVE ZA NEKRETNINE