



INSTITUT ZA STANDARDIZACIJU CRNE GORE

PROGRAM RADA

ZA 2025. GODINU

Predlog

Podgorica, _____ 202_. godine

Sadržaj:

| | | |
|-------|---|----|
| 1 | PRAVNI OSNOV ZA DONOŠENJE PROGRAMA RADA..... | 3 |
| 2 | OSNOVNE INFORMACIJE O INSTITUTU..... | 4 |
| 2.1 | Pravni status..... | 4 |
| 2.2 | Djelatnost Instituta..... | 4 |
| 2.3 | Članstvo u međunarodnim i evropskim organizacijama | 5 |
| 2.4 | Unutrašnja organizacija Instituta | 6 |
| 2.5 | Članstvo u Institutu..... | 7 |
| 2.6 | Organi Instituta | 7 |
| 2.7 | Stručna tijela Instituta..... | 8 |
| 2.8 | Finansiranje Instituta | 9 |
| 2.9 | Misija, vizija i ciljevi Instituta..... | 9 |
| 2.9.1 | Misija..... | 9 |
| 2.9.2 | Vizija | 10 |
| 2.9.3 | Ciljevi Instituta..... | 10 |
| 3 | AKTIVNOSTI INSTITUTA..... | 11 |
| 3.1 | Donošenje crnogorskih standarda i srodnih dokumenata | 11 |
| 3.1.1 | Izrada Godišnjeg plana donošenja crnogorskih standarda i srodnih dokumenata | 11 |
| 3.1.2 | Preispitivanje i održavanje baze crnogorskih standarda i srodnih dokumenata.. | 13 |
| 3.1.3 | Organizovanje i sprovođenje javnih rasprava u 2025. godini..... | 13 |
| 3.2 | Prodaja standarda i srodnih dokumenata i pružanje usluga..... | 14 |
| 3.3 | Edukativni sadržaji i aktivnosti | 14 |
| 3.4 | Marketing i izdavačka djelatnost..... | 15 |
| 3.5 | Planiranje i izvještavanje | 15 |
| 3.6 | Međunarodna saradnja u oblasti standardizacije | 16 |
| 3.7 | Saradnja sa javnom upravom..... | 17 |
| 3.8 | Obezbjeđenje prostornih kapaciteta..... | 18 |
| 3.9 | Razvoj informacionog sistema Instituta | 18 |
| 3.10 | Institucionalno, administrativno i kadrovsko jačanje Instituta | 19 |
| 3.11 | Članstvo ISME-a u CEN i CENELEC..... | 19 |

1 PRAVNI OSNOV ZA DONOŠENJE PROGRAMA RADA

Pravni osnov za donošenje Programa rada sadržan je u odredbi člana 9 stav 1 tačka 1 Zakona o standardizaciji („Sl. list CG“, br. 145/21).

Program rada, kao i njegove izmjene i dopune, donosi Skupština Instituta na predlog Upravnog odbora uz prethodno pribavljenu saglasnost Vlade Crne Gore (u daljem tekstu: Osnivač), u skladu sa članom 13 stav 1 tačka 2 i stav 2 Zakona o standardizaciji („Sl. list CG“, br. 145/21).

Program rada, kao i njegove izmjene i dopune, dostavljaju se Osnivaču, preko resornog ministarstva radi pribavljanja saglasnosti“.

Članom 20 Zakona o standardizaciji („Sl. list CG“, br. 145/21), predviđeno je da se iz Budžeta Crne Gore Institutu obezbjeđuju sredstva neophodna za rad Instituta, a koja se koriste za:

- sprovođenje aktivnosti utvrđenih Programom rada i Godišnjim planom;
- plaćanje članarine međunarodnim (ISO, IEC) i evropskim organizacijama za standardizaciju (CEN, CENELEC) i
- sprovođenje međunarodne saradnje u ime Crne Gore u oblasti standardizacije, kao što je predstavljanje u međunarodnim i evropskim organizacijama za standardizaciju.

Program rada Instituta za standardizaciju Crne Gore za 2025. godinu donijela je Skupština Instituta, na ____ sjednici održanoj dana __. __. 202__ godine, na predlog Upravnog odbora, uz prethodno pribavljenu saglasnost Osnivača, u skladu sa članom 13 stav 1 tačka 2 i stav 2 Zakona o standardizaciji („Sl. list CG“, br. 145/21).

2 OSNOVNE INFORMACIJE O INSTITUTU

2.1 Pravni status

Institut za standardizaciju Crne Gore osnovan je kao nezavisno nacionalno tijelo za standardizaciju koje vrši poslove od javnog interesa, u skladu sa Zakonom o standardizaciji („Sl. list CG“, br. 145/21).

Registrovan je u Centralnom registru Privrednog suda u Podgorici 08.05.2007. godine, PIB: 02659638.

Osnivač Instituta je Vlada Crne Gore.

Institut u pravnom prometu nastupa samostalno, sa svim pravima i obavezama, u svoje ime i za svoj račun.

2.2 Djelatnost Instituta

Djelatnosti Instituta su:

- donosi Godišnji plan, Program rada i Finansijski plan za narednu godinu;
- priprema, donosi, preispituje i povlači crnogorske standarde i srodne dokumente;
- obrazuje i ukida tehničke komitete, stručne savjete i srodna tijela;
- obezbjeđuje usaglašenost crnogorskih standarda i srodnih dokumenata sa međunarodnim i evropskim standardima;
- vodi registar crnogorskih standarda i srodnih dokumenata u svim fazama razvoja;
- učestvuje u izradi i preispitivanju standarda i srodnih dokumenata koje donose međunarodne i evropske organizacije za standardizaciju;
- saraduje sa međunarodnim i evropskim organizacijama za standardizaciju i nacionalnim tijelima za standardizaciju zemalja potpisnica odgovarajućih sporazuma iz oblasti standardizacije i obavlja druge poslove u skladu sa obavezama iz međunarodnih ugovora u oblasti standardizacije koji obavezuju Crnu Goru;
- dostavlja obavještenje, na zahtjev organa državne uprave, o tome da li je u oblasti koja se uređuje tehničkim propisom donijet odgovarajući crnogorski standard ili predstoji njegovo donošenje, odnosno da li postoji odgovarajući međunarodni ili evropski standard;
- obezbjeđuje dostupnost javnosti informacija o crnogorskim standardima, srodnim dokumentima, publikacijama, kao i o standardima i publikacijama odgovarajućih međunarodnih i evropskih organizacija i drugih zemalja i vrši njihovu prodaju;
- djeluje kao informacioni centar za standarde i srodne dokumente, u skladu sa zahtjevima predviđenim odgovarajućim međunarodnim sporazumima i obavezama koje proizilaze iz članstva u odgovarajućim međunarodnim i evropskim organizacijama za standardizaciju;
- zastupa interese Crne Gore u oblasti standardizacije u međunarodnim i evropskim organizacijama za standardizaciju;

- odobrava upotrebu znaka usaglašenosti sa crnogorskim standardima i srodnim dokumentima, u skladu sa pravilima Instituta;
- promoviše primjenu crnogorskih standarda i srodnih dokumenata;
- donosi pravila na osnovu kojih se donose, objavljuju, preispituju i povlače crnogorski standardi i srodni dokumenti, a koja se zasnivaju na odgovarajućim međunarodnim, evropskim i crnogorskim standardima i dokumentima međunarodnih i evropskih organizacija za standardizaciju;
- priprema, prihvata i izdaje crnogorske standarde za primjenu tehničkog zakonodavstva;
- uspostavlja i održava bazu podataka o crnogorskim standardima povezanim s tehničkim zakonodavstvom;
- organizuje obuke korisnicima standarda i srodnih dokumenata ili pruža stručnu pomoć za primjenu odnosno ispunjavanje zahtjeva crnogorskih standarda i srodnih dokumenata;
- obezbjeđuje jedinstvene tehničke osnove;
- pruža usluge i obavlja izdavačku djelatnost iz oblasti standardizacije;
- obavlja druge poslove, u skladu sa ovim zakonom i Statutom.

2.3 Članstvo u međunarodnim i evropskim organizacijama

Institut, kao jedino nacionalno tijelo za standardizaciju, učestvuje u radu:

- Međunarodne organizacije za standardizaciju (ISO), u kojoj **ima status punopravnog člana od 01.07.2021. godine;**
- Međunarodne elektrotehničke komisije (IEC), u kojoj ima status pridruženog člana (*Associate member*) od 01.01.2009. godine;
- Evropskog komiteta za standardizaciju (CEN), u kojem ima status pridruženog člana (*Affiliate member*) od 01.07.2008. godine;
- Evropskog komiteta za elektrotehničku standardizaciju (CENELEC), u kojem ima status pridruženog člana (*Affiliate member*) od 01.07.2008. godine;
- Evropskog instituta za telekomunikacione standarde (ETSI) u kojem ima status „nacionalne organizacije za standarde (NSO)” od 04.12.2014. godine.

Jedan od preduslova za pristupanje Crne Gore u EU, jeste da njeno nacionalno tijelo za standardizaciju bude **punopravni** član međunarodnih i evropskih organizacija za standardizaciju.

U procesu pridruživanja Crna Gora je preuzela obaveze prilagođavanja zakonodavstvu EU, prije svega kroz realizaciju međunarodnih sporazuma:

- Sporazuma o stabilizaciji i pridruživanju Evropskoj uniji (SSP), koji se članom 77. odnosi na obavezu jačanja sistema standardizacije u Crnoj Gori, kao i pregovora u vezi sa Pregovaračkim poglavljem 1 – Slobodan protok roba;
- Sporazum o tehničkim preprekama u trgovini Svjetske trgovinske organizacije (STO), koji u Aneksu 3 sadrži Kodeks dobre prakse za izradu, donošenje i primjenu standarda;
- Centralnoevropski Sporazum o slobodnoj trgovini (CEFTA), koji se članom 13 odnosi na obavezu jačanja sistema standardizacije u Crnoj Gori.

Institut za standardizaciju Crne Gore, kao jedino nacionalno tijelo za standardizaciju, ima obavezu i zadatak da osmisli, organizuje i izvrši što bržu harmonizaciju crnogorskih standarda i

srodnih dokumenata sa međunarodnim i evropskim standardima i srodnim dokumentima, poštujući evropska i međunarodna normativna akta, uključujući Regulativu EU 1025/2012.

Tokom 2025. godine Institut će učestvovati u radu međunarodnih i evropskih organizacija za standardizaciju, u skladu sa pravima koja proizilaze iz statusa članstva u pojedinim organizacijama. Takođe, na regionalnom nivou zastupaće interese Crne Gore u oblasti standardizacije na skupovima i sastancima koji budu organizovani.

Institut će, u granicama kadrovskih i finansijskih resursa sa kojima bude raspolagao, ispunjavati obaveze iz sporazuma o saradnji sa nacionalnim tijelima pojedinih zemalja iz okruženja.

2.4 Unutrašnja organizacija Instituta

U skladu sa Zakonom o standardizaciji Upravni odbor Instituta donosi akt o unutrašnjoj organizaciji i sistematizaciji radnih mjesta u Institutu, na predlog Direktora.

Pravilnik o unutrašnjoj organizaciji Instituta za standardizaciju Crne Gore bliže uređuje pitanja vezana za: unutrašnju organizaciju Instituta, organizacione jedinice i njihov djelokrug rada, naziv radnih mjesta i raspored poslova po organizacionim jedinicama sa opisom poslova za svakog zaposlenog sa potrebnim uslovima u pogledu stručne spreme i drugih uslova za rad na određenim poslovima, kao i druga pitanja od značaja za unutrašnju organizaciju i sistematizaciju radnih mjesta u Institutu.

Zbog složenosti poslova vezano za proces standardizacije Institut ima većinu zaposlenih sa visokom stručnom spremom.

Uzimajući u obzir obaveze koje Institut očekuju nakon sticanja statusa punopravnog člana u evropskim organizacijama za standardizaciju može se zaključiti da postoji nedostatak administrativnih kapaciteta u oblasti elektrotehnike i informacionih tehnologija. Institut planira da zaposli dva službenika za oblast elektrotehnike i informacionih tehnologija.

Imajući u vidu da se crnogorska ekonomija bazira na razvoju turizma i poljoprivrede treba razmišljati i o razvoju kapaciteta i u tim oblastima standardizacije.

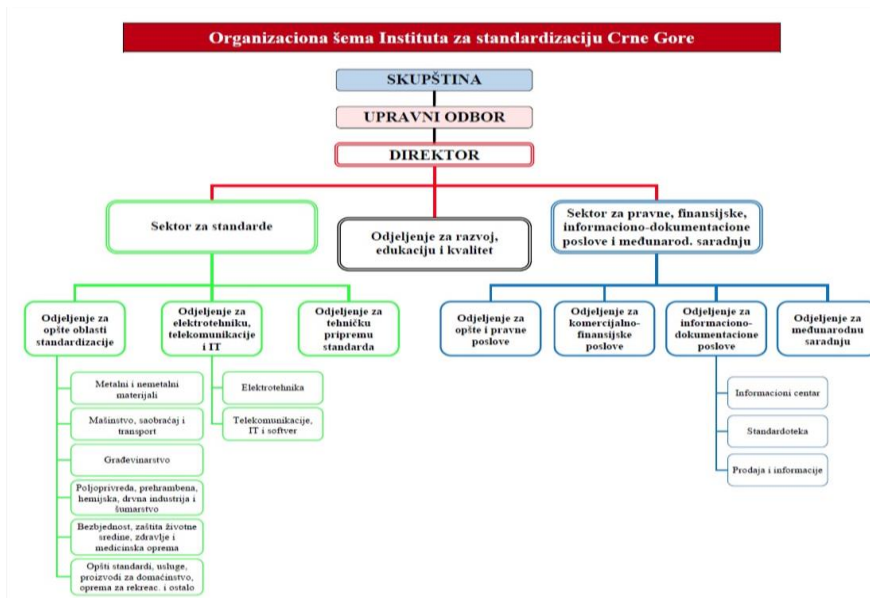

2.5 Članstvo u Institutu

Shodno članu 10 Zakona o standardizaciji („Sl. list CG”, br. 145/21), članovi Instituta mogu da budu: privredna društva, druga pravna lica ili preduzetnici, koji su osnovani u Crnoj Gori, odnosno fizička lica koja su državljani Crne Gore.

Institut je trajno otvoren za prijem u članstvo svih zainteresovanih strana koje podnesu pisanu prijavu sa izjavom o pristupanju i prihvatanju prava i obaveza koje proističu iz članstva.

Članovi su dužni da Institutu plaćaju članarinu koja je određena Odlukom o visini članarine u Institutu za standardizaciju Crne Gore koju donosi UO za svaku godinu, na predlog direktora Instituta.

U skladu sa Pravilnikom o članstvu u Institutu za standardizaciju Crne Gore, članovi Instituta ostvaruju, između ostalog, sljedeća prava (benefite): da predlažu i budu predloženi za članove Skupštine Instituta, da predlažu i budu predloženi za članove Upravnog odbora, da učestvuju u donošenju odluka u vezi sa nacionalnom standardizacijom, da predlažu i budu predloženi za članove stručnih tijela Instituta, da učestvuju u radu tehničkih radnih tijela Instituta, da budu redovno informisani o radu i rezultatima rada Instituta, na slobodan uvid u zbirke standarda i srodnih dokumenata u analognom obliku u prostorijama Instituta, popust u odnosu na visinu naknada za MEST standarde, srodne dokumente i druge publikacije koje izdaje Institut, popust u odnosu na visinu naknada za usluge koje Institut pruža u obavljanju poslova iz oblasti standardizacije, popust na kotizacije za seminare, konferencije, savjetovanja i druge stručne skupove koje Institut organizuje samostalno ili u saradnji sa drugim organizacijama itd.

Članstvo u Institutu prestaje sa dobrovoljnim istupanjem, odnosno na lični zahtjev, prestankom postojanja pravnog lica, odnosno smrti člana fizičkog lica, isključenjem, prestankom rada Instituta i prestankom plaćanja članarine.

Članstvo u Institutu se ne može prenositi ni preuzimati.

Cilj Instituta je da tokom 2025. godine obezbijedi veću uključenost zainteresovanih strana, odnosno da se poveća broj članova Instituta. U pravcu realizacije tog cilja Institut će vršiti promociju standarda i standardizacije i isticati prednosti članstva kroz razne edukativne događaje.

2.6 Organi Instituta

Organi Instituta su: Skupština, Upravni odbor i direktor.

Skupština Instituta ima jedanaest članova, od kojih se šest članova Skupštine biraju iz reda članova Instituta, dok pet članova Skupštine imenuje Osnivač (Vlada Crne Gore), vodeći računa da se osigura predstavljanje svih zainteresovanih strana u poslovima standardizacije.

Upravni odbor ima predsjednika i četiri člana. Predsjednika i članove Upravnog odbora imenuje i razrješava Osnivač. Predsjednika i dva člana Upravnog odbora predlaže Ministarstvo, a preostala dva člana Upravnog odbora predlaže Skupština.

Prilikom predlaganja članova Upravnog odbora vodi se računa o zastupljenosti svih zainteresovanih strana. Predsjednik i članovi Upravnog odbora za svoj rad odgovaraju Osnivaču.

Direktor Instituta, pored ostalog, rukovodi radom Instituta i odgovara za zakonitost rada i poslovanja, predstavlja i zastupa Institut, izvršava odluke Skupštine i Upravnog odbora, priprema i dostavlja Upravnom odboru: Program rada kao i njegove izmjene i dopune, Godišnji plan donošenja crnogorskih standarda i srodnih dokumenata i Finansijski plan, Izvještaj o realizaciji Programa rada, Izvještaj o realizaciji Godišnjeg plana i Finansijski izvještaj za prethodnu godinu. Direktor obavlja i druge poslove u skladu sa zakonom i Statutom.

2.7 Stručna tijela Instituta

Institut obrazuje tehničke komitete, srodna tijela i stručne savjete na dobrovoljnoj osnovi. Tehnički komiteti i srodna tijela obrazuju se radi donošenja standarda i srodnih dokumenata, u skladu sa pravilima Instituta.

Tehnički komiteti i srodna tijela su stručna tijela Instituta. Stručna tijela Instituta imaju jedinstvene referentne oznake, naziv i utvrđeno područje rada. U stručnim tijelima Instituta odvija se rad na izradi novih i preispitivanju postojećih crnogorskih standarda i srodnih dokumenata.

Institut organizuje poslove standardizacije u okviru svojih stručnih tijela koja prate rad i učestvuju u radu stručnih tijela međunarodnih i/ili evropskih organizacija za standardizaciju.

Prepoznajući prioritetne oblasti za standardizaciju, koje su od interesa za Crnu Goru, a na osnovu interesovanja zainteresovanih strana, Institut je do sada formirao ukupno 17 tehničkih komiteta od kojih je 16 aktivnih. Tehnički komiteti imaju članove, sa visokom stručnom spremom iz različitih oblasti, koji su predstavnici različitih zainteresovanih strana (organi državne uprave, privredne, vanprivredne, naučno-istraživačke i strukovne organizacije i druge zainteresovane strane).

Aktivni tehnički komiteti:

- ISME/TK 001: Nafta i naftni derivati
- ISME/TK 002: Eurokodovi
- ISME/TK 003: Prehrambeni proizvodi
- ISME/TK E 004: Sistemi upravljanja energijom i energetska efikasnost
- ISME/TK 005: Upravljanje ljudskim resursima i rodna ravnopravnost
- ISME/TK E 006: Elektroenergetika
- ISME/TK 007: Društvena odgovornost
- ISME/TK 008: Oprema pod pritiskom
- ISME/TK 009: Građevinski proizvodi
- ISME/TK 010: Životna sredina i sistemi upravljanja zaštitom životne sredine
- ISME/TK 011: Turizam i srodne usluge
- ISME/TK 012: Sredstva i uređaji za skladištenje i transport
- ISME/TK E 013: Informacione tehnologije
- ISME/TK 014: Tehnologija zaštite zdravlja
- ISME/TK 015: Drvo i proizvodi od drveta
- ISME/TK 016: Kodifikacija jezika

U cilju uspješne realizacije Strategije razvoja poštanske djelatnosti u Crnoj Gori za period 2024 - 2028 Institut planira da osnuje nacionalni tehnički komitet za oblast poštanskih usluga koji bi pratio rad evropskog tehničkog komiteta CEN/TC 331. Takođe, pratiće se razvoj standardizacije u oblasti digitalnog marketinga.

Proces donošenja MEST standarda i srodnih dokumenata odvija se i preko Stručnog savjeta za standarde koji pokriva oblasti standardizacije koje nijesu u nadležnosti tehničkih komiteta.

Za razliku od nacionalnih tehničkih komiteta Stručni savjet za standarde ne učestvuje aktivno u procesu izrade međunarodnih i evropskih standarda.

Rad u stručnim tijelima Instituta je dobrovoljan i zasniva se na opštim načelima standardizacije koja su utvrđena Zakonom o standardizaciji i pravilima Instituta.

2.8 Finansiranje Instituta

Sredstva za rad Instituta obezbjeđuju se iz budžeta Crne Gore.

Prihodi koji se ostvare naplatom članarina u Institutu, prodajom crnogorskih standarda, srodnih dokumenata i drugih publikacija, pružanjem usluga od strane Instituta i drugi prihodi ostvareni u skladu sa zakonom su prihodi budžeta Crne Gore.

Sredstva iz budžeta Crne Gore obezbjeđuju se za sprovođenje aktivnosti utvrđenih Programom rada i Godišnjim planom, plaćanje članarine međunarodnim i evropskim organizacijama za standardizaciju i sprovođenje međunarodne saradnje u ime Crne Gore u oblasti standardizacije.

Finansijski plan za 2025. godinu je obuhvatio procjenu finansijskih potreba za svaku od navedenih aktivnosti i plan obezbjeđenja sredstava za njihovu realizaciju.

2.9 Misija, vizija i ciljevi Instituta

2.9.1 Misija

Institut za standardizaciju Crne Gore, kao nezavisno nacionalno tijelo za standardizaciju koje vrši poslove od javnog interesa, zastupajući interese svih zainteresovanih strana u oblasti standardizacije, uspostavlja, održava i razvija sistem standardizacije u Crnoj Gori, poštujući zahtjeve i preporuke međunarodnih i evropskih organizacija za standardizaciju.

Promovisanjem uloge i značaja standardizacije na nacionalnom, evropskom i međunarodnom nivou i distribucijom standarda za potrebe privrede i društva, od strane Instituta za standardizaciju Crne Gore, doprinosi se:

- 1) unapređenju zaštite života, zdravlja i bezbjednosti ljudi, životinja i biljaka i zaštiti životne sredine,
- 2) poboljšanju kvaliteta proizvoda, procesa i usluga, utvrđivanju njihove namjene, unificiranju/tipizaciji, kompatibilnosti i zamjenljivosti,
- 3) razvoju i unapređenju proizvodnje i prometa proizvoda, izvođenju radova, odnosno vršenja usluga kroz razvoj međunarodno usklađenih standarda i srodnih dokumenata radi racionalnog korišćenja rada, materijala i energije,
- 4) unapređenju međunarodne trgovine, sprječavanjem ili otklanjanjem nepotrebnih tehničkih prepreka u trgovini.

Institut za standardizaciju Crne Gore svojim aktivnostima podstiče saradnju svih zainteresovanih strana i vodeći se principom konsenzusa doprinosi pripremi i donošenju standarda i srodnih dokumenata na nacionalnom, evropskom i međunarodnom nivou, pri čemu u svom radu primjenjuje načela dobrovoljne standardizacije i ostala načela propisana Kodeksom dobre prakse za izradu, donošenje i primjenu standarda iz Sporazuma o tehničkim preprekama trgovini Svjetske trgovinske organizacije.

2.9.2 Vizija

Institut za standardizaciju Crne Gore ima viziju da kao član međunarodnih i evropskih organizacija za standardizaciju, zastupa interese Crne Gore u oblasti standardizacije na kompetentan način, sa visokim nivoom profesionalizma i posvećenosti svojih zaposlenih, a da u domaćim okvirima doprinosi kvalitetnijoj primjeni standarda i obezbjedi njihovu dostupnost na tržištu pod pristupačnim uslovima.

Imajući u vidu predhodno navedeno Institut za standardizaciju Crne Gore stvara uslove da:

- 1) zainteresovane strane uzmu učešće u procesu donošenja standarda na nacionalnom, evropskom i međunarodnom nivou,
- 2) standardi i informacije o standardima budu dostupni crnogorskoj ekonomiji i društvu,
- 3) kroz obuke, radionice, sistem obrazovanja i medije, promoviše značaj standardizacije i koristi od primjene standarda,
- 4) se razvije primjena standarda u svim oblastima društvenog života,
- 5) dostigne potrebni nivo članstva i aktivno učestvuje u radu međunarodnih i evropskih organizacija za standardizaciju.

2.9.3 Ciljevi Instituta

Institut za standardizaciju Crne Gore sprovodi sljedeće aktivnosti kako bi ostvario ciljeve koji se odnose na:

- 1) Unapređenje ukupnih poslovnih procesa u Institutu,
- 2) Pобоljšanje ugleda i prepoznatljivost Instituta,
- 3) Povećanje prihoda kroz prodaju standarda, usluga i organizaciju seminara,
- 4) Fokus na potrebe ekonomije, društva, bezbjednosti građana i zaštite životne sredine,
- 5) Promovisanje značaja standardizacije i koristi od primjene standarda,
- 6) Povećanje učešća zainteresovanih strana u radu na donošenju crnogorskih standarda,
- 7) Ostvarivanje potrebnog nivoa članstva i aktivno učestvovanje u radu međunarodnih i evropskih organizacija za standardizaciju, u cilju zaštite nacionalnih interesa,
- 8) Saradnju sa državom (donošenjem standarda dati osnovu za izradu propisa),
- 9) Pružanje podrške procesu evropskih i međunarodnih integracija Crne Gore,
- 10) Davanje doprinosa podizanju nivoa konkurentnosti crnogorske privrede.

Uzimajući u obzir činjenicu da se u Crnoj Gori još uvijek u dovoljnoj mjeri ne iskazuje potreba za primjenom standarda kako kod privrednih subjekata tako i kod državnih institucija, Institut će posebnu pažnju pokloniti organizovanju edukativnih događaja i izradi informativnih materijala. Cilj je da se ekonomski operatori upoznaju sa novim izazovima i zahtjevima ponuđenim u MEST standardima i srodnim dokumentima koji su identični sa evropskim i međunarodnim standardima, kako bi se dostigao odgovarajući nivo

bezbjednosti i unaprijedio kvalitet domaćih proizvoda i usluga, što bi se ujedno odrazilo i na povećanje plasmana i njihove konkurentnosti na inostranim tržištima.

3 AKTIVNOSTI INSTITUTA

Institut će kroz svoje poslovne procese i radne aktivnosti, obezbijediti potrebne informacije, dokumentaciju, predloge Programa rada, Godišnjeg plana, Finansijskog plana, kako bi Skupština Instituta i Upravni odbor na vrijeme i u skladu sa propisima donosili neophodne odluke.

Institut će nastojati da postojeću međusobnu saradnju organa Instituta, koja je na zavidnom nivou, još više unaprijedi. To doprinosi zajedničkim i koordiniranim naporima za bolje ostvarenje ciljeva.

3.1 Donošenje crnogorskih standarda i srodnih dokumenata

Institutova organizaciona cjelina Sektor za standarde obavlja aktivnosti koje se odnose na pripremu, izradu i donošenje crnogorskih standarda i srodnih dokumenata. Te aktivnosti uključuju planiranje i izradu godišnjeg plana donošenja crnogorskih standarda i srodnih dokumenata, preispitivanje postojećih standarda, njihovu izmjenu i dopunu, izradu radnih materijala, predloga radnih nacrti, nacrti i konačnih nacrti standarda i srodnih dokumenata kao i organizovanje i sprovođenje javnih rasprava.

3.1.1 Izrada Godišnjeg plana donošenja crnogorskih standarda i srodnih dokumenata

U procesu izrade Godišnjeg plana donošenja crnogorskih standarda i srodnih dokumenata Institut saraduje sa privrednim subjektima, organima i organizacijama državne uprave, inspeksijskim organima, poslovnim i strukovnim udruženjima, privrednim komorama, visokoškolskim i naučno-istraživačkim institucijama i drugim pravnim licima.

Institut je, u skladu sa Zakonom o standardizaciji, dužan da najmanje jedanput godišnje utvrdi Godišnji plan donošenja crnogorskih standarda i srodnih dokumenata koji sadrži informacije o standardima i srodnim dokumentima koje Institut planira da donese ili mijenja, koje je donio ili izmijenio na osnovu prethodnog plana donošenja crnogorskih standarda i na kojima trenutno radi, a koji nijesu nastali identičnim ili ekvivalentnim preuzimanjem međunarodnih ili evropskih standarda.

Godišnji plan koji sadrži informacije o razvoju standarda i srodnih dokumenata donosi se kao poseban dokument i objavljuje se na ISME internet stranici. Godišnji plan za 2025. godinu obuhvata ukupno 2009 standarda i srodnih dokumenata koji se nalaze u različitim fazama razvoja.

ISME tehnički komiteti će u skladu sa statusom i obavezana punopravnog člana u međunarodnim stručnim tijelima kontinuirano učestvovati u razvoju međunarodnih ISO standarda iz oblasti energetske efikasnosti, turizma, upravljanja ljudskim resursima, jezičkog

kodiranja, ispitivanja nafte i naftnih derivata i upravljanja organizacijama, sistema upravljanja za bezbjednost hrane, gubitaka i otpada hrane.

Razvoj međunarodnih standarda se prati od faze predlaganja novog međunarodnog standardizacijskog projekta do faze publikovanja ISO standarda i na taj način se u međunarodne standarde, koji se naknadno usvajaju kao MEST, implementiraju interesi Crne Gore.

Putem radne platforme Međunarodne organizacije za standardizaciju (ISO Global directory) organizovaće se glasanja pri čemu će se ISOu prenositi nacionalni stavovi Institutovih tehničkih komiteta.

Institut za standardizaciju Crne Gore će u toku 2025. godine donijeti minimum 2000 crnogorskih standarda i srodnih dokumenata, poštujući zahtjeve i preporuke međunarodnih i evropskih organizacija za standardizaciju.

Pri izradi Godišnjeg plana za 2025. godinu posebna pažnja se obratila na:

- politiku, opšte i posebne ciljeve koje usmjeravaju rad Instituta za naredni period;
- obaveze koje proističu iz evropskih i međunarodnih integracionih procesa Crne Gore, a tiču se oblasti standardizacije;
- obaveze koje proističu iz članstva u evropskim (CEN/CENELEC/ETSI) i međunarodnim organizacijama za standardizaciju (ISO/IEC);
- zahtjeve i potrebe članova tehničkih komiteta i drugih potencijalnih zainteresovanih strana za donošenje crnogorskih standarda i srodnih dokumenata;
- postojeće međunarodne/evropske standarde i srodne dokumente;
- planove rada korespondentnih stručnih tijela međunarodnih/evropskih organizacija za standardizaciju čiji se rad prati;
- potrebe za preispitivanjem crnogorskih standarda i srodnih dokumenata iz područja rada tehničkog komiteta, ukoliko ih ima;
- procjenu vremena i resursa za obavljanje aktivnosti na razvoju i preispitivanju crnogorskih standarda i srodnih dokumenata i
- druge uticajne faktore koji utiču na realizaciju Plana donošenja crnogorskih standarda i srodnih dokumenata.

Radi obezbjeđenja ulaznih elemenata za izradu Godišnjeg plana Institut se, u junu mjesecu 2024. godine, preko zvaničnog sajta obratio javnosti, a pisanim putem su kontaktirana ministarstva Vlade Crne Gore da dostave spisak standarda koji su potrebni za sprovođenje tehničkih i drugih propisa u oblastima za koje su nadležna određena ministarstva.

Crnogorski elektrodistributivni sistem - CEDIS (Sektor za regulatorne poslove i odnose sa korisnicima), Institut za javno zdravlje CG, Agencija za elektronske komunikacije i poštansku djelatnost, Zavod za metrologiju i Institut za građevinarstvo, Privredna komora Crne Gore, Inženjerska komora Crne Gore, Ministarstvo prostornog planiranja urbanizma i državne imovine, Ministarstvo unutrašnjih poslova (Direktorat za zaštitu i spasavanje), Ministarstvo odbrane, Uprava za inspeksijske poslove, Urban design DOO i Inženjerska komora iskazali su potrebu za evropskim i međunarodnim standardima koji su uključeni u Godišnji plan za 2025. Godinu ukoliko prethodno nijesu publikovani na nacionalnom nivou.

Tokom 2025. godine preuzimaće se evropski standardi koje su donijele evropske organizacije za standardizaciju – CEN, CENELEC i ETSI, standardi koje su nastali zajedničkim radom međunarodnih i evropskih organizacija za standardizaciju i međunarodni standardi koje su donijele međunarodne organizacije za standardizaciju – ISO, IEC.

Godišnji plan obuhvata i Planove donošenja crnogorskih standarda i srodnih dokumenata koje su pripremili tehnički komiteti Instituta zaključno sa junom 2024. godine.

Pored evropskih i međunarodnih standarda u čijem razvoju učestvuju Institutovi tehnički komiteti, Godišnjim planom su obuhvaćeni i evropski standardi koji su u prethodnom periodu publikovani.

Pri preuzimanju evropskih standarda tokom 2025. godine posebna pažnja će se posvetiti usvajanju harmonizovanih evropskih standarda tj. standarda koji su citirani u Službenom listu Evropske komisije.

Standardi će se preuzimati metodom preštampavanja ili proglašavanja (na engleskom jeziku), a metoda prevođenja će se primjenjivati u skladu sa odlukama na nivou Institutovih tehničkih komiteta.

Ukoliko neka zainteresovana strana tokom 2025. godine iskaže potrebu za prevodom određenog standarda potrebno je da obezbijedi kvalitetan stručni prevod evropskog/međunarodnog/nacionalnog standarda druge zemlje, koji će poslužiti kao osnova za donošenje crnogorskog standarda ili da obezbijedi finansijska sredstva koja će pokriti nabavku prevoda po tržišnim uslovima.

U skladu sa raspoloživim kadrovskim resursima Institut će obezbijediti prevode standarda koji će se utvrđivati na sjednicama tehničkih komiteta.

3.1.2 Preispitivanje i održavanje baze crnogorskih standarda i srodnih dokumenata

Radi utvrđivanja mogućnosti dalje primjene crnogorskih standarda, koji su identični sa međunarodnim i evropskim standardima, na bazi usklađenosti njegovog sadržaja sa razvojem nauke, tehnike, tehnologije i kulture, a u vezi s tim i potreba za preduzimanjem određenih aktivnosti, Institut će preko svojih stručnih tijela u kontinuitetu sprovesti postupak preispitivanja crnogorskih standarda kako bi se obezbijedila relevantnost i aktuelnost u odnosu na evropsku i međunarodnu standardizaciju.

Tokom 2025. godine u kontinuitetu će se ažurirati Institutova baza podataka koja, između ostalog sadrži i registar standarda na koje se pozivaju tehnički propisi (obaveza Instituta u skladu sa Zakonom o standardizaciji Sl.list CG 141/21).

3.1.3 Organizovanje i sprovođenje javnih rasprava u 2025. godini

U cilju realizacije Godišnjeg plana za 2025. godinu, Institutova stručna tijela će u kontinuitetu pripremati i predlagati nacрте crnogorskih standarda i srodnih dokumenata za javne rasprave.

Potrebno je napomenuti da će Institut tokom 2025. godine organizovati i sinhronizovane javne rasprave sa evropskim i međunarodnim organizacijama za standardizaciju za one standarde u u čijem razvoju učestvuju ISME tehnički komiteti/experti.

3.2 Prodaja standarda i srodnih dokumenata i pružanje usluga

Institut prodaje crnogorske standarde i srodne dokumente (MEST), a na osnovu Sporazuma o saradnji prodaje i standarde međunarodnih organizacija i drugih nacionalnih tijela za standardizaciju, vodeći računa o autorskim pravima i intelektualnoj svojini. Institut usvaja međunarodne standarde na zahtjev zainteresovanih strana i na taj način korisnicima standarda obezbjeđuje povoljniju cijenu MEST standarda, u odnosu na cijenu izvornog međunarodnog standarda (ISO, IEC, ISO/IEC).

Institut će kvartalno izvještavati međunarodne organizacije o prodaji njihovih standarda i uplaćivati određeni iznos naknade za autorska prava za sve prodane standarde u prethodnom kvartalu, u skladu sa potpisanim sporazumima.

Potrebno je da u praksi zaživi svijest i u privrednim društvima i u administraciji (državnoj i lokalnoj) da je nabavka standarda validna jedino preko nacionalnih tijela za standardizaciju ili direktno od izvornog izdavača (međunarodna tijela za standardizaciju).

Uzimajući u obzir činjenicu da je Institut tokom 2021. godine uveo uslugu „online“ čitanja standarda tokom 2025. godine će sa organizacijama, poslovnim i strukovnim udruženjima, univerzitetima i obrazovnim ustanovama razmatrati mogućnost sklapanja sporazuma o saradnji, na osnovu kojih bi se unaprijedili prihodi Instituta od prodaje standarda i srodnih dokumenata i pružanja drugih usluga. U cilju unapređenja prodaje i praćenja trendova i mogućnosti ecomerca Institut će donijeti novi cjenovnik usluga.

Odjeljenje za informaciono-dokumentacione poslove Instituta obuhvata informacioni centar (kontaktna tačka za notifikaciju i pružanje informacija u vezi sa crnogorskim standardima, u skladu sa zahtjevima Uredbe - EU 1025/2012 i Direktive - EU 2015/1535, zahtjevima Sporazuma STO o tehničkim preprekama trgovini i zahtjevima sporazuma – CEFTA), standardoteku, prodaju i informacije.

Informacioni centar će i dalje besplatno pružati informacije u vezi sa djelatnošću, publikacijama i uslugama Instituta. U okviru centra davaće se informacije o crnogorskim, evropskim i međunarodnim standardima, nacionalnim standardima drugih zemalja sa čijim nacionalnim tijelima za standardizaciju Institut ima potpisan sporazum o poslovno-tehničkoj saradnji, tehničkom zakonodavstvu EU tj. direktivama/regulativama, MEST standardima i srodnim dokumentima koji su u vezi sa njima itd...

Pretraživanje i dostavljanje podataka iz raznih izvora (kataloga, baza podataka itd.), koje podrazumijeva višesatno ili višednevno angažovanje zaposlenih Instituta naplaćivaće se u skladu sa Cjenovnikom ostalih usluga Instituta za standardizaciju Crne Gore.

3.3 Edukativni sadržaji i aktivnosti

U okviru Odjeljenja za razvoj, edukaciju i kvalitet sprovodi se analiza postojećeg stanja kompetentnosti i obučenosti zaposlenih Instituta, kao i planiranje i praćenje obuka zaposlenih u Institutu. Neophodno je u kontinuitetu raditi na edukovanju zaposlenih, kao i na njihovom stručnom usavršavanju iz određenih oblasti, kako bi oni mogli edukovati druge zainteresovane strane.

Utvrđivanje potrebe za obukom zasniva se na osnovu plana obuka, poslovnih ciljeva, rezultata predhodno sprovedenih obuka, kompetencije novozaposlenih, zahtjeva za potrebna znanja pri rukovanju sa novom opremom i novim procesima rada, zahtjeva za obukama iniciranih od strane zaposlenih, zakonskih zahtjeva itd. Tokom 2025. godine zaposleni će se obučavati u skladu sa Planom obuka za 2025. godinu, koji će se revidirati po potrebi.

Posebna pažnja će se posvetiti edukaciji zaposlenih koji bi se bavili promocijom i tumačenjima zahtjeva pojedinih standarda, kao i edukacijom u oblasti internih i eksternih provjera za sisteme menadžmenta kvalitetom, zaštitom na radu, zaštitom životne sredine, informacionom bezbjednošću i sl. , a ta znanja bi se obezbjeđivala kroz organizaciju radionica i seminara.

Planom obuka za 2025. godinu, pored edukacije zaposlenih, predviđena je edukacija eksternih zainteresovanih strana.

Planirano je da se tokom 2025. godine sprovedu aktivnosti koje se odnose na organizovanje seminara, vebinara, okruglih stolova i tribina informativnog karaktera iz različitih oblasti.

3.4 Marketing i izdavačka djelatnost

Institut će tokom 2025. godine, u zavisnosti od raspoloživih finansijskih resursa, nastaviti sa aktivnostima promocije značaja standarda iz različitih oblasti, kroz razne kanale komunikacije, ali i kroz pripremu i štampanje publikacija, informatora i kataloga koji će sadržati važne informacije o načinu i značaju korišćenja standarda i njihove primjene, u skladu sa Marketing planom za 2025. godinu, koji će se po potrebi revidirati.

3.5 Planiranje i izvještavanje

Institut je u obavezi da na godišnjem nivou predlaže i realizuje Program rada, Godišnji plan donošenja crnogorskih standarda i srodnih dokumenata, kao i Finansijski plan.

Organi upravljanja donose Planove u skladu sa opredijeljenim sredstvima od strane Osnivača.

Evropske organizacije CEN i CENELEC, u skladu sa članovima 5 i 6 Uredbe EU o standardizaciji 1025/2012, zahtijevaju od svojih članova da pogodnim aktivnostima ohrabruju i potpomažu pravilnu zastupljenost svih bitnih zainteresovanih strana u procesu donošenja standarda, uključujući organizacije potrošača, aktivista za zaštitu životne sredine i drugih društvenih organizacija, kao i pristup mikro, malih i srednjih preduzeća (MMSP) standardima i procesu standardizacije.

Pored toga, Institut u saradnji sa nacionalnim tijelima za standardizaciju drugih država razmjenjuje iskustva, odnosno informacije o najboljoj praksi za povećanje učešća MMSP u poslovima standardizacije, kao i za olakšavanje i povećavanje primjene standarda u praksi od strane MMSP.

U skladu sa članom 6 stav 3 i članom 24 EU Regulative 1025/2012, od članova CEN-a i CENELEC-a traži se da godišnje izvještaje o pomenutim aktivnostima upućuju Menadžment-centru CEN/CENELEC-a (Brisel) gdje se objedinjavaju i dostavljaju Evropskoj komisiji.

Institut će tokom 2025. godine uredno pripremati informacije o preduzetim akcijama u odnosu na mikro, mala i srednja preduzeća, i iste će objaviti na Web stranici Instituta.

Ispunjavanje navedenih obaveza jedan je od uslova za punopravno članstvo Instituta u CEN-u i CENELEC-u, u skladu s kriterijumima „Transparentnost” i „Otvorenost i razvojna dimenzija” koji su definisani u CEN-CENELEC Guide 22.

Institut će, u skladu sa propisima, izvještavati Osnivača i organe upravljanja, kao i sve zainteresovane strane o rezultatima iz prethodne godine kroz donošenje i objavljivanje izvještaja o realizaciji Programa rada, Godišnjeg plana i Finansijskog plana.

3.6 Međunarodna saradnja u oblasti standardizacije

Međunarodna saradnja u oblasti standardizacije odvija se u okviru Odjeljenja za međunarodnu saradnju i Sektora za standarde.

Institut će tokom 2025. godine, u skladu sa Zakonom o standardizaciji, nastaviti sa izvršavanjem obaveza koje proizilaze iz statusa članstva u evropskim i međunarodnim organizacijama za standardizaciju.

Tokom 2025. godine Institut će, slijedeći svoja ovlašćenja, izvršavati međunarodne obaveze koje se tiču članstva u:

- Međunarodnoj organizaciji za standardizaciju – ISO (glasanje o nacrtima međunarodnih standarda i srodnim dokumentima i organizovanje učešća nacionalnih delegata i eksperata u ISO radnim tijelima, intezivna komunikacija sa Centralnim sekretarijatom ISO-a u Ženevi i sekretarijatima tehničkih komiteta i potkomiteta koji se nalaze u pojedinim zemljama članicama ISO-a, praćenje izmjena dokumenata i rezolucija Savjeta ISO-a i Odbora za upravljanje tehničkim poslovima i implementiranje istih u nacionalna pravila standardizacije, pripreme za učešće u radu Generalne skupštine ISO-a, kao i komiteta DEVCO čiji rad ISME prati od 2007. godine, izvještavanje ISOa o prodanim ISO standardima itd.)
- Međunarodnoj elektrotehničkoj komisiji - IEC (kontinuirana komunikacija sa Centralnim biroom IEC-a u Ženevi, praćenje aktivnosti Savjeta IEC-a i sprovođenje aktivnosti u skladu sa odlukama vezano za obaveze ISME-a u ulozi Nacionalnog komiteta za oblast elektrotehnike, pripreme za učešće u radu Generalnog zasedanja IEC-a, foruma Sekretara i Predsjednika nacionalnih tijela, podnošenje izvještaja o broju prodanih izvornih IEC standarda itd.)
- Evropskom komitetu za standardizaciju - CEN (aktivnosti u pravcu ispunjenja zahtjeva za punopravno članstvo u CEN-u, ažurno i kontinuirano preuzimanje evropskih standarda i srodnih dokumenata na nacionalnom nivou (redovno informisanje CEN/CENELEC Menadžment centra o preuzetim evropskim standardima i srodnim dokumentima na nacionalnom nivou), praćenje izmjena statutarnih i drugih dokumenata i prilagođavanje ISME dokumenata, pripreme za učešće delegacije na zasedanju Generalne skupštine CEN-a itd.),
- Evropskom komitetu za elektrotehničku standardizaciju - CENELEC (ažurno i kontinuirano preuzimanje evropskih standarda i srodnih dokumenata na nacionalnom

nivou, redovno informisanje CEN/CENELEC Menadžment centra o preuzetim evropskim standardima i srodnim dokumentima na nacionalnom nivou), praćenje izmjena statutarnih i drugih dokumenata i u skladu sa tim prilagođavanje ISME dokumenata, pripreme za učešće delegacije na zasedanju Generalne skupštine CENELEC-a itd.)

- Evropskom institutu za telekomunikacione standarde (ETSI) izvršavanje redovnih obaveza nacionalne organizacije za standarde (NSO) u ETSI, definisanih Memorandumom o razumijevanju koji su potpisali Institut za standardizaciju Crne Gore i ETSI a koji između ostalog podrazumijeva poštovanje načela mirovanja, po potrebi organizovanje javnih rasprava vezano za nove ETSI standarde, utvrđivanje nacionalnog stava za glasanje i/ili dostavljanje primjedbi na ETSI standarde prema utvrđenoj proceduri i preuzimanje harmonizovanih standarda koje je objavio ETSI, podnošenje ISME izvještaja o broju prodatih standarda čiji je izdavač ETSI itd).

Pored navedenog, Institut će tokom 2025. godine nastaviti saradnju sa Institutom za standardizaciju Srbije (ISS), Institutom za standardizaciju Bosne i Hercegovine (BAS), Institutom za standardizaciju Republike Sjeverne Makedonije (ISRSM), Generalnim direktoratom za standardizaciju Republike Albanije (DPS), Institutom za standardizaciju Slovenije (SIST), Hrvatskim zavodom za norme (HZN), Turskim institutom za standarde (TSE), Upravom za standardizaciju NR Kine (SAC) i Institutom za standardizaciju Bugarske (BDS), Nacionalnim tijelom za standardizaciju Republike Kipra kao i sa ostalim organizacijama sa kojima ima potpisan sporazum o saradnji.

Važan segment saradnje sa nacionalnim institucijama za standardizaciju drugih država predstavljaju ugovorni odnosi koje Institut ima sa institutima iz Njemačke (DIN), Velike Britanije (BSI), Francuske (AFNOR), kao i sa Američkim društvom za ispitivanje i materijale (ASTM International).

U okviru svojih redovnih aktivnosti, u 2025. godini Institut će dati podršku crnogorskim eksperimentima koji doprinose izradi, utvrđivanju, preispitivanju i održavanju međunarodnih standarda i srodnih dokumenata i koji učestvuju na zasjedanjima stručnih radnih tijela ISOa.

Institut će održavati status punopravnog člana u ISOu i aktivno će učestvovati na zasjedanjima upravljačkih i drugih tijela u skladu sa obavezama punopravnog člana.

Predstavnici Instituta će, zavisno od finansijskih sredstava koja budu na raspolaganju, prisustvovati godišnjim zasjedanjima međunarodnih i evropskih tijela za standardizaciju i uzimati učešća u njihovom radu u skladu sa obavezama koje proizilaze iz članstva u istim.

3.7 Saradnja sa javnom upravom

U dijelu obaveza prema organima državne uprave, ministarstvima i drugim institucijama u Crnoj Gori, Institut će, kao i do sad, dati doprinos u oblastima koje su vezane za donošenje i izmjenu tehničkih propisa, promociju standarda i politike kvaliteta.

U 2025. godini Institut će u okviru djelatnosti definisanih Zakonom o standardizaciji intezivno saradivati sa Ministarstvom ekonomskog razvoja, kao i sa ostalim ministarstvima vezano za:

- pripremu informacija, potrebnih izvještaja i drugih materijala za sastanke radne grupe za pripremu i vođenje pregovora o pristupanju Crne Gore Evropskoj uniji za oblast

pravne tekovine Evropske unije koja se odnosi na Pregovaračko poglavlje 1 – Sloboda kretanja robe (Institut u Radnoj grupi ima predstavnika).

Pripremaće se i drugi izvještaji u cilju praćenja realizacije Strategije razvoja malih i srednjih preduzeća kao i drugih strategija u okviru kojih je Institut nosilac poslova promocije standarda i standardizacije.

Institut planira da tokom 2025. godine organizuje radionice državnoj upravi i lokalnoj samoupravi o značaju standarda i mogućnosti primjene standarda u propisima, radi bolje regulacije zakonodavstva u oblastima za koje su nadležni.

3.8 Obezbjedenje prostornih kapaciteta

Uzimajući u obzir činjenicu da je standardizacija jedan od bitnih faktora za uspješno sprovođenje evropskih integracija i transponovanja tehničkog zakonodavstva EU na nacionalnom nivou, neophodno je da država Crna Gora **posebnu pažnju obrati na trajno rješenje pitanja poslovnog prostora Instituta za standardizaciju Crne Gore.**

Institut iznajmljuje poslovni prostor od Crvenog Krsta Crne Gore, po osnovu Ugovora o zakupu, na adresi Jovana Tomaševića broj 6, u Podgorici.

Institut u kontinuitetu, od osnivanja, traži dugoročnije rješenje smještajnih kapaciteta i u više navrata se obraćao Osnivaču, Upravi za nekretnine.

3.9 Razvoj informacionog sistema Instituta

Institut u ovom momentu ima zadovoljavajući nivo razvijenosti informacionog sistema i informatičke infrastrukture, vezano za poslove standardizacije, koji će se u kontinuitetu nadograđivati tokom 2025. godine.

Tokom 2021. godine uspostavljen je softver koji omogućava integraciju sa evropskim i međunarodnim organizacijama za standardizaciju i praćenje rada njihovih stručnih tijela. Plan Instituta je da tokom 2025. godine u kontinuitetu nadograđuje implementirani softver i prilagodi ga zahtjevima za punopravno članstvo u CEN i CENELEC.

Takođe, u svojstvu podrške poslovnim procesima nastaviće se sa nadograđivanjem i poboljšanjem poslovnog softvera ili tzv. ERP koji će sadržati sljedeće komponente:

- Računovodstveno-finansijske evidencije, u skladu sa propisima o računovodstvu;
- Povezivanje sa Budžetom i praćenje potrošnje, što zahtijeva međusobnu integraciju tih softvera;
- Kadrovsku evidenciju integrisanu sa organizacionom strukturom definisanom aktom o unutrašnjoj organizaciji i sistematizaciji i sa modulom za obračun plata koji je integrisan sa računovodstveno-finansijskim modulom;
- Elektronsku evidenciju imovine Instituta, odnosno osnovnih sredstava i
- Elektronski dokument menadžment sistem (eDMS) ili elektronska arhiva.

U skladu sa preporukom CEN/CENELEC ocjenjivača navedenih u izvještaju o ispunjavanju uslova za punopravno članstvo u CEN/CENELEC-u, potrebno je nadograditi postojeći informacijski sistem u pravcu komfornijeg rada TK i veće dostupnosti nacrtava MEST standarda zainteresovanim stranama.

Zbog ograničenih resursa Institut nije u mogućnosti da obezbijedi prevođenje standarda u onoj mjeri kako to zahtijevaju zainteresovane strane. Većina crnogorskih standarda i srodnih dokumenata objavljena je na engleskom jeziku što predstavlja prepreku pri implementaciji standarda. Zbog prethodno navedenog Institut je u procesu nabavke **softvera za prevođenje**. Tokom 2024 godine određeni broj zaposlenih je prošao obuku korišćenja softvera i plan je da primjena softvera zaživi tokom 2025. godine.

3.10 Institucionalno, administrativno i kadrovsko jačanje Instituta

Sporazumom o stabilizaciji i pridruživanju¹ Crna Gora se obavezala da će preduzeti neophodne mjere kako bi postepeno postigla usaglašenost s tehničkim propisima Zajednice i evropskom standardizacijom, metrologijom, akreditacijom i procedurama za ocjenu usaglašenosti.

Preuzimanje i primjena cjelokupnog zakonodavstva EU su najveći izazovi sa kojima su suočene države koje su kandidati za pristupanje EU. Neophodni su im administrativni resursi i kapaciteti za dostizanje tih izazova.

Tokom postupka provjere ispunjenosti uslova za sticanje punopravnog članstva Instituta u evropskim organizacijama za standardizaciju, ocjenjivači CEN/CENELEC-a su dali predlog za jačanjem kadrovskih i informatičkih kapaciteta Instituta.

Institut će tokom 2025. godine nastojati da poboljša kadrovsku strukturu, pogotovo u dijelu praćenja standardizacije u oblasti elektrotehnike i informacionih tehnologija i preuzimanja obaveza koje proističu iz punopravnog članstva u evropskim tijelima za standardizaciju, obzirom da se očekuje podizanje nivoa članstva u CEN/CENELEC-u na nivo punopravnog člana.

Institut će tokom 2025. godine nastaviti poslovanje u skladu sa ISO 9001:2015 i ISO/IEC 27001:2022. Navedeno će iziskivati neophodno dograđivanje, provjeru i održavanje tog sistema.

Institut planira da u 2025. godini učestvuje u programu za stručno osposobljavanje pripravnika i da na taj način obezbijedi kadar koji će podržati proces standardizacije u oblasti informatike i elektrotehnike.

3.11 Članstvo ISME-a u CEN i CENELEC

Institut je aplicirao za punopravno članstvo u CEN/CENELEC krajem 2021. godine. Tokom prve polovine 2022. godine Institut je ocjenjivan od strane nadležnog tijela CEN/CENELEC-a sa ciljem provjere ispunjenosti uslova za punopravno članstvo u evropskim organizacijama za standardizaciju. Izvještaj o ocjenjivanju Instituta, sa Akcionim planom za otklanjanje

¹ Zakon o ratifikaciji Sporazuma o stabilizaciji i pridruživanju između evropskih zajednica i njihovih država članica, s jedne strane i Republike Crne Gore, s druge strane ("Sl. list Crne Gore", br. 007/07 od 20.11.2007)

neusaglašenosti vezano, između ostalog, i za zakonodavni okvir, blagovremeno je prosljeđen organima upravljanja Instituta, Osnivaču i nadležnim ministarstvima. Predstavnici Ministarstva ekonomskog razvoja i turizma, Instituta i CEN/CENELECa održali su sastanak u avgustu 2023. godine u cilju pojašnjenja datih neusaglašenosti. Između ostalog, zaključeno je da se treba urediti Zakon o standardizaciji i zakonodavstvo koje se poziva na harmonizovane standarde, prije ponovnog apliciranja Instituta u CEN/CENELEC.

CEN/CENELEC Komitet koji je zadužen za odnose sa članovima i za nadzor (MRMC), na sjednici održanoj u septembru 2023. godine, donio je odluku br. 294/2023 u kojoj je istaknuto da su saglasni da se pripremi jasan akcioni plan za otklanjanje neusaglašenosti koje su prepoznate kroz Izvještaj ocjenjivača. U Akcionom planu, koji je Institutu dostavljen iz Ministarstva ekonomskog razvoja, naznačeno je da će se izmjena Zakona o standardizaciji realizovati u IV kvartalu 2025 godine, odnosno da će se pravni okvir prilagoditi zahtjevima evropskih organizacija za standardizaciju na način da ne bude prepreka Institutu za sticanje punopravnog članstva u CEN/CENELECu. Nakon realizacije Akcionog plana Institut će nastaviti aktivnosti u cilju sticanja punopravnog članstva Instituta u evropskim tijelima za standardizaciju CEN/CENELEC.

**Predsjednik
Skupštine Instituta za standardizaciju Crne Gore**



INSTITUT ZA STANDARDIZACIJU CRNE GORE

**GODIŠNJI PLAN DONOŠENJA CRNOGORSKIH
STANDARDA I SRODNIH DOKUMENATA
ZA 2025. GODINU**

Predlog

Podgorica, ____ 202__ . godine

Sadržaj:

| | | |
|---|---|---|
| 1 | PRAVNI OSNOV ZA IZRADU DOKUMENTA..... | 3 |
| 2 | GODIŠNJI PLAN DONOŠENJA CRNOGORSKIH STANDARDA I SRODNIH DOKUMENATA ZA 2025.GODINU..... | 4 |

1 PRAVNI OSNOV ZA IZRADU DOKUMENTA

Godišnji plan donošenja crnogorskih standarda i srodnih dokumenata (u daljem tekstu Godišnji plan) pripremljen u skladu sa članovima 9 i 23 Zakona o standardizaciji („Sl. list CG”, br. 145/21), članom 30 Statuta Instituta za standardizaciju Crne Gore i ISME IPS 1, Dio 1: Osnivanje i rad stručnih tijela Instituta.

Godišnji plan se objavljuje na internet stranici Instituta, u skladu sa Zakonom o standardizaciji.

Godišnji plan Instituta za standardizaciju Crne Gore za 2025. godinu donijela je Skupština Instituta, na ____ sjednici održanoj dana ____ 202__ . godine, na predlog Upravnog odbora, uz prethodno pribavljenu saglasnost Osnivača, u skladu sa članom 13 stav 1 tačka 3 i stavom 2 Zakona o standardizaciji („Sl. list CG”, br. 145/21).

2 GODIŠNJI PLAN DONOŠENJA CRNOGORSKIH STANDARDA I SRODNIH DOKUMENATA ZA 2025. GODINU

I Crnogorski standardi i srodni dokumenti koje Institut planira da donese ili mijenja, a koji nijesu nastali identičnim ili ekvivalentnim preuzimanjem međunarodnih ili evropskih standarda

| Redni broj | Oznaka izvornog crnogorskog standarda/ srodnog dokumenta koji se planira donijeti / koji se trenutno radi | Naslov izvornog crnogorskog standarda/ srodnog dokumenta koji se planira donijeti / na kom se trenutno radi | Oznaka i naslov međunarodnog standarda ili nacionalnog standarda druge države koji se koristi kao osnova za donošenje | Predmet standarda /srodnog dokumenta (apstrakt) | Ref. oznaka nacionalnog dokumenta koji treba povući | Mjesec realizacije aktivnosti: | | | | | | | | | | | |
|------------|---|---|---|---|---|---|----|-----|----|---|----|-----|------|----|---|----|-----|
| | | | | | | N - Nacrtni dokumenti za javnu raspravu (40.20) KN - Konačan nacrt dokumenta i predlog za donošenje (50.99) D - Donošenje dokumenta od strane Instituta (60.60) | | | | | | | | | | | |
| | | | | | | I | II | III | IV | V | VI | VII | VIII | IX | X | XI | XII |
| 1. | | | | | | | | | | | | | | | | | |
| 2. | | | | | | | | | | | | | | | | | |

II Crnogorski standardi i srodni dokumenti koje je Institut donio ili izmijenio na osnovu prethodnog plana, a koji nijesu nastali identičnim ili ekvivalentnim preuzimanjem međunarodnih ili evropskih standarda (preispitivanje)

| Redni broj | Referentna oznaka | Naziv dokumenta | Mjesec završetka preispitivanja (označiti sa X) | | | | | | | | | | | | | | |
|------------|-------------------|-----------------|--|----|-----|----|---|----|-----|------|----|---|----|-----|--|--|--|
| | | | I | II | III | IV | V | VI | VII | VIII | IX | X | XI | XII | | | |
| 1. | | | | | | | | | | | | | | | | | |
| 2. | | | | | | | | | | | | | | | | | |

III Broj evropskih i međunarodnih standarda koje će Institut preuzeti na nacionalnom nivou – minimum 2000

III-a Crnogorski standardi i srodni dokumenti koji se donose na osnovu evropskih i međunarodnih standarda i srodnih dokumenata koji su u prethodnom periodu publikovani (60.60) odnosno koji su u procesu razvoja u okviru nadležnih korespondentnih stručnih tijela međunarodnih/evropskih organizacija za standardizaciju

| R. br. | Referentna oznaka dokumenta (projekta) | Naziv dokumenta na izvornom jeziku | Organzacija koja je nosilac projekta | Stručno tijelo koje je nosilac projekta | Trenutna faza projekta (stage code) | ICS | Zainteresovana strana |
|--------|--|---|--------------------------------------|---|-------------------------------------|----------------------|--------------------------------------|
| 1 | EN 14870-1:2023 | Petroleum and natural gas industries - Induction bends, fittings and flanges for pipeline transportation systems - Part 1: Induction bends (ISO 15590-1:2018, modified) | CEN | CEN/TC 12 | 60.60. | 75.200 | ISME/TK 001: Nafta i naftni derivati |
| 2 | EN 14870-4:2023 | Petroleum and natural gas industries - Induction bends, fittings and flanges for pipeline transportation systems - Part 4: Factory cold bends (ISO 15590-4:2019, modified) | CEN | CEN/TC 12 | 60.60. | 75.200 | ISME/TK 001: Nafta i naftni derivati |
| 3 | EN ISO 10426-1:2009/AC:2018 | Petroleum and natural gas industries - Cements and materials for well cementing - Part 1: Specification - Technical Corrigendum 2 (ISO 10426-1:2009/Cor 2:2012) | CEN | CEN/TC 12 | 60.60. | 75.180.10, 91.100.10 | ISME/TK 001: Nafta i naftni derivati |
| 4 | EN ISO 12736-1:2023 | Oil and gas industries including lower carbon energy - Wet thermal insulation systems for pipelines and subsea equipment - Part 1: Validation of materials and insulation systems (ISO 12736-1:2023) | CEN | CEN/TC 12 | 60.60. | 25.220.20, 75.180.10 | ISME/TK 001: Nafta i naftni derivati |
| 5 | EN ISO 12736-2:2023 | Oil and gas industries including lower carbon energy - Wet thermal insulation systems for pipelines and subsea equipment - Part 2: Qualification processes for production and application procedures (ISO 12736-2:2023) | CEN | CEN/TC 12 | 60.60. | 25.220.20, 75.180.10 | ISME/TK 001: Nafta i naftni derivati |

| | | | | | | | |
|----|---------------------|--|-----|-----------|--------|-------------------------|---|
| 6 | EN ISO 12736-3:2023 | Oil and gas industries including lower carbon energy - Wet thermal insulation systems for pipelines and subsea equipment - Part 3: Interfaces between systems, field joint system, field repairs and prefabricated insulation (ISO 12736-3:2023) | CEN | CEN/TC 12 | 60.60. | 25.220.20, 75.180.10 | ISME/TK 001: Nafta i naftni derivati |
| 7 | EN ISO 13702:2024 | Oil and gas industries - Control and mitigation of fires and explosions on offshore production installations - Requirements and guidelines (ISO 13702:2024) | CEN | CEN/TC 12 | 60.60. | 13.220.01, 75.180.10 | ISME/TK 001: Nafta i naftni derivati |
| 8 | EN ISO 13703-2:2023 | Oil and gas industries including lower carbon energy - Piping systems on offshore platforms and onshore plants - Part 2: Materials (ISO 13703-2:2023) | CEN | CEN/TC 12 | 60.60. | 75.180.10 | ISME/TK 001: Nafta i naftni derivati |
| 9 | EN ISO 13703-3:2023 | Oil and gas industries including lower carbon energy - Piping systems on offshore production platforms and onshore plants - Part 3: Fabrication (ISO 13703-3:2023) | CEN | CEN/TC 12 | 60.60. | 75.180.10 | ISME/TK 001: Nafta i naftni derivati |
| 10 | EN ISO 15551:2023 | Petroleum and natural gas industries - Drilling and production equipment - Electric submersible pump systems for artificial lift (ISO 15551:2023) | CEN | CEN/TC 12 | 60.60. | 75.180.10 | ISME/TK 001: Nafta i naftni derivati |
| 11 | EN ISO 16961:2024 | Oil and gas industries including lower carbon energy - Internal coating and lining of steel storage tanks (ISO 16961:2024) | CEN | CEN/TC 12 | 60.60. | 75.200 | ISME/TK 001: Nafta i naftni derivati |
| 12 | EN ISO 19901-3:2024 | Oil and gas industries including lower carbon energy - Specific requirements for offshore structures - Part 3: Topsides structure (ISO 19901-3:2024) | CEN | CEN/TC 12 | 60.60. | 75.180.10 | ISME/TK 001: Nafta i naftni derivati |
| 13 | EN ISO 19901-8:2023 | Oil and gas industries including lower carbon energy - Offshore structures - Part 8: Marine soil investigations (ISO 19901-8:2023) | CEN | CEN/TC 12 | 60.60. | 75.180.10 | ISME/TK 001: Nafta i naftni derivati |
| 14 | EN ISO 15544:2024 | Oil and gas industries - Offshore production installations - Requirements and guidelines for emergency response (ISO 15544:2024) | CEN | CEN/TC 12 | 60.60 | 75.180.10 | ISME/TK 001: Nafta i naftni derivati |

| | | | | | | | |
|----|---------------------|--|-----|-----------|--------|-----------|---|
| 15 | EN ISO 19905-1:2023 | Oil and gas industries including lower carbon energy - Site-specific assessment of mobile offshore units - Part 1: Jack-ups: elevated at a site (ISO 19905-1:2023) | CEN | CEN/TC 12 | 60.60. | 75.180.10 | ISME/TK 001: Nafta i naftni derivati |
| 16 | EN ISO 25457:2023 | Oil and gas industries including lower carbon energy - Flare details for general refinery and petrochemical service (ISO 25457:2023) | CEN | CEN/TC 12 | 60.60. | 75.180.20 | ISME/TK 001: Nafta i naftni derivati |
| 17 | EN 13016-1:2024 | Liquid petroleum products - Vapour pressure - Part 1: Determination of air saturated vapour pressure (ASVP) and calculated dry vapour pressure equivalent (DVPE) | CEN | CEN/TC 19 | 60.60 | 75.160.20 | ISME/TK 001: Nafta i naftni derivati |
| 18 | CEN/TR 16389:2023 | Automotive fuels - Paraffinic diesel fuel and blends with FAME - Background to the parameters required and their respective limits and determination | CEN | CEN/TC 19 | 60.60. | 75.160.20 | ISME/TK 001: Nafta i naftni derivati |
| 19 | EN 16300:2024 | Automotive fuels - Determination of iodine value in fatty acid methyl esters (FAME) - Calculation method from gas chromatographic data | CEN | CEN/TC 19 | 60.60. | 75.160.40 | ISME/TK 001: Nafta i naftni derivati |
| 20 | EN 16906:2023 | Liquid petroleum products - Determination of the ignition quality of diesel fuels - Fixed compression ratio engine method | CEN | CEN/TC 19 | 60.60. | 75.160.20 | ISME/TK 001: Nafta i naftni derivati |
| 21 | EN 17306:2023 | Liquid petroleum products - Determination of distillation characteristics at atmospheric pressure - Micro-distillation | CEN | CEN/TC 19 | 60.60. | 75.160.20 | ISME/TK 001: Nafta i naftni derivati |
| 22 | EN 589:2024 | Automotive fuels - LPG - Requirements and test methods | CEN | CEN/TC 19 | 60.60. | 75.160.20 | ISME/TK 001: Nafta i naftni derivati |
| 23 | EN ISO 12156-1:2023 | Diesel fuel - Assessment of lubricity using the high-frequency reciprocating rig (HFRR) - Part 1: Test method (ISO 12156-1:2023) | CEN | CEN/TC 19 | 60.60. | 75.160.20 | ISME/TK 001: Nafta i naftni derivati |
| 24 | EN ISO 12185:2024 | Crude petroleum, petroleum products and related products - Determination of density - Laboratory density meter with an oscillating U tube sensor (ISO 12185:2024) | CEN | CEN/TC 19 | 60.60. | 75.180.30 | ISME/TK 001: Nafta i naftni derivati |

| | | | | | | | |
|----|--------------------------|--|-----|------------|--------|----------------------|---|
| 25 | EN ISO 18335:2024 | Petroleum products and related products - Determination of kinematic viscosity by calculation from the measured dynamic viscosity and density - Method by constant pressure viscometer (ISO 18335:2024) | CEN | CEN/TC 19 | 60.60. | 75.080 | ISME/TK 001: Nafta i naftni derivati |
| 26 | EN ISO 23581:2024 | Petroleum products and related products - Determination of kinematic viscosity - Method by Stabinger type viscometer (ISO 23581:2024) | CEN | CEN/TC 19 | 60.60. | 75.080 | ISME/TK 001: Nafta i naftni derivati |
| 27 | EN ISO 3104:2023 | Petroleum products - Transparent and opaque liquids - Determination of kinematic viscosity and calculation of dynamic viscosity (ISO 3104:2023) | CEN | CEN/TC 19 | 60.60. | 75.080 | ISME/TK 001: Nafta i naftni derivati |
| 28 | EN ISO 3838:2004/A1:2023 | Crude petroleum and liquid or solid petroleum products - Determination of density or relative density - Capillary-stoppered pycnometer and graduated bicapillary pycnometer methods - Amendment 1 (ISO 3838:2004/Amd 1:2023) | CEN | CEN/TC 19 | 60.60. | 75.080 | ISME/TK 001: Nafta i naftni derivati |
| 29 | EN ISO 4259-5:2024 | Petroleum and related products - Precision of measurement methods and results - Part 5: Statistical assessment of agreement between two different measurement methods that claim to measure the same property (ISO 4259-5:2023, Corrected version 2024-03) | CEN | CEN/TC 19 | 60.60. | 75.080 | ISME/TK 001: Nafta i naftni derivati |
| 30 | EN 1991-2:2023 | Eurocode 1 - Actions on structures - Part 2: Traffic loads on bridges and other civil engineering works | CEN | CEN/TC 250 | 60.60. | 91.010.30, 93.040 | ISME/TK 002: Eurokodovi |
| 31 | EN 1992-1-1:2023 | Eurocode 2 - Design of concrete structures - Part 1-1: General rules and rules for buildings, bridges and civil engineering structures | CEN | CEN/TC 250 | 60.60. | 91.010.30 | ISME/TK 002: Eurokodovi |
| 32 | EN 1992-1-2:2023 | Eurocode 2 - Design of concrete structures – Part 1-2: Structural fire design | CEN | CEN/TC 250 | 60.60. | 91.080.40 | ISME/TK 002: Eurokodovi |

| | | | | | | | |
|----|---------------------|--|-----|------------|--------|-------------------------------------|--|
| 33 | EN 1996-3:2023 | Eurocode 6 - Design of masonry structures - Part 3: Simplified calculation methods for unreinforced masonry structures | CEN | CEN/TC 250 | 60.60. | 91.010.30, 91.080.30 | ISME/TK 002: Eurokodovi |
| 34 | CEN/TS 19102:2023 | Eurocode 3: Design of steel structures - Part 1-101: Alternative interaction method for members in bending and compression | CEN | CEN/TC 250 | 60.60. | 91.080.99 | ISME/TK 002: Eurokodovi |
| 35 | EN 1991-1-2:2024 | Eurocode 1 - Actions on structures – Part 1-2: Actions on structures exposed to fire | CEN | CEN/TC 250 | 60.60. | 91.010.30 13.220.50 91.010.30 | ISME/TK 002: Eurokodovi |
| 36 | EN 1993-1-2:2024 | Eurocode 3 - Design of steel structures - Part 1-2: Structural fire design | CEN | CEN/TC 250 | 60.60. | 13.220.50 91.010.30 91.080.13 | ISME/TK 002: Eurokodovi |
| 37 | EN 1993-1-3:2024 | Eurocode 3 - Design of steel structures - Part 1-3: Cold-formed members and sheeting | CEN | CEN/TC 250 | 60.60. | 91.010.30 91.080.13 | ISME/TK 002: Eurokodovi |
| 38 | EN 1993-1-5:2024 | Eurocode 3 - Design of steel structures - Part 1-5: Plated structural elements | CEN | CEN/TC 250 | 60.60. | 91.010.30 91.080.13 | ISME/TK 002: Eurokodovi |
| 39 | EN 1993-1-8:2024 | Eurocode 3 - Design of steel structures - Part 1-8: Joints | CEN | CEN/TC 250 | 60.60. | 91.010.30 91.080.13 | ISME/TK 002: Eurokodovi |
| 40 | EN 1993-1-13:2024 | Eurocode 3 - Design of steel structures - Part 1-13: Beams with large web openings | CEN | CEN/TC 250 | 60.60. | 91.010.30 91.080.13 | ISME/TK 002: Eurokodovi |
| 41 | CEN/TS 19100-4:2024 | Design of glass structures - Part 4: Glass selection relating to the risk of human injury - Guidance for specification | CEN | CEN/TC 250 | 60.60. | 81.040.20 91.080.99 | ISME/TK 002: Eurokodovi |
| 42 | EN 17428:2023 | Packaging - Determination of the degree of disintegration under simulated home composting conditions | CEN | CEN/TC 261 | 60.60. | 13.030.99, 55.040 | ISME/TK 003: Prehrambeni proizvodi |
| 43 | EN 17827:2023 | Glass packaging - Finishes for sparkling wines produced by the traditional method (26 mm, 29 mm, 36 mm) | CEN | CEN/TC 261 | 60.60. | 55,1 | ISME/TK 003: Prehrambeni proizvodi |
| 44 | EN 17829:2023 | Glass packaging - 28 millimetre-screw finishes (MCA range) - Dimensions | CEN | CEN/TC 261 | 60.60. | 55,1 | ISME/TK 003: Prehrambeni proizvodi |

| | | | | | | | |
|----|----------------------|--|-----|------------|--------|----------------------|------------------------------------|
| 45 | EN ISO 18363-3:2024 | Animal and vegetable fats and oils - Determination of fatty-acid-bound chloropropanediols (MCPDs) and glycidol by GC/MS - Part 3: Method using acid transesterification and measurement for 2-MCPD, 3-MCPD and glycidol (ISO 18363-3:2024) | CEN | CEN/TC 307 | 60.60. | 67.200.10 | ISME/TK 003: Prehrambeni proizvodi |
| 46 | EN ISO 7965-1:2024 | Packaging - Drop test - Part 1: Paper sacks (ISO 7965-1:2024) | CEN | CEN/TC 261 | 60.60. | 55,08 | ISME/TK 003: Prehrambeni proizvodi |
| 47 | EN 1379:1996/AC:1996 | Foodstuffs - Determination of cyclamate and saccharin in liquid table top sweetener preparations - Method by high performance liquid chromatography | CEN | CEN/TC 275 | 60.60. | 67.180.10 | ISME/TK 003: Prehrambeni proizvodi |
| 48 | EN 17851:2023 | Foodstuffs - Determination of elements and their chemical species -Determination of Ag, As, Cd, Co, Cr, Cu, Mn, Mo, Ni, Pb, Se, Tl, U and Zn in foodstuffs by inductively coupled plasma mass spectrometry (ICP-MS) after pressure digestion | CEN | CEN/TC 275 | 60.60. | 67,05 | ISME/TK 003: Prehrambeni proizvodi |
| 49 | EN 17855:2024 | Foodstuffs - Minimum performance requirements for quantitative measurement of the food allergens milk, egg, peanut, hazelnut, almond, walnut, cashew, pecan nut, brazil nut, pistachio nut, macadamia nut, wheat, lupine, sesame, mustard, soy, celery, fish, molluscs and crustaceans | CEN | CEN/TC 275 | 60.60. | 07.100.30, 67.050 | ISME/TK 003: Prehrambeni proizvodi |
| 50 | EN ISO 11816-1:2024 | Milk and milk products - Determination of alkaline phosphatase activity - Part 1: Fluorimetric method for milk and milk-based drinks (ISO 11816-1:2024) | CEN | CEN/TC 302 | 60.60. | 67.100.10 | ISME/TK 003: Prehrambeni proizvodi |
| 51 | EN ISO 11816-2:2024 | Milk and milk products - Determination of alkaline phosphatase activity - Part 2: Fluorimetric method for cheese (ISO 11816-2:2024) | CEN | CEN/TC 302 | 60.60. | 67.100.30 | ISME/TK 003: Prehrambeni proizvodi |

| | | | | | | | |
|----|-------------------------|--|-----|------------|--------|-----------|------------------------------------|
| 52 | EN ISO 5537:2023 | Dried milk and dried milk products - Determination of moisture content (Reference method) (ISO 5537:2023) | CEN | CEN/TC 302 | 60.60. | 67.100.10 | ISME/TK 003: Prehrambeni proizvodi |
| 53 | EN ISO 5943:2006 | Cheese and processed cheese products - Determination of chloride content - Potentiometric titration method (ISO 5943:2006) | CEN | CEN/TC 302 | 60.60. | 67.100.30 | ISME/TK 003: Prehrambeni proizvodi |
| 54 | EN ISO 20122:2024 | Vegetable oils - Determination of mineral oil saturated hydrocarbons (MOSH) and mineral oil aromatic hydrocarbons (MOAH) with online-coupled high performance liquid chromatography-gas chromatography-flame ionization detection (HPLC-GC-FID) analysis - Method for low limit of quantification (ISO 20122:2024) | CEN | CEN/TC 307 | 60.60. | 67.200.10 | ISME/TK 003: Prehrambeni proizvodi |
| 55 | EN ISO 3657:2023 | Animal and vegetable fats and oils - Determination of saponification value (ISO 3657:2023) | CEN | CEN/TC 307 | 60.60. | 67.200.10 | ISME/TK 003: Prehrambeni proizvodi |
| 56 | EN ISO 30024:2024 | Animal feeding stuffs - Determination of phytase activity (ISO 30024:2024) | CEN | CEN/TC 327 | 60.60. | 65,12 | ISME/TK 003: Prehrambeni proizvodi |
| 57 | EN ISO 27971:2023 | Cereals and cereal products - Common wheat (<i>Triticum aestivum</i> L.) - Determination of alveograph properties of dough at constant hydration from commercial or test flours and test milling methodology (ISO 27971:2023) | CEN | CEN/TC 338 | 60.60. | 67,06 | ISME/TK 003: Prehrambeni proizvodi |
| 58 | CEN/TR 17989:2023 | Electronic cigarettes and e-liquids - Terms and definitions | CEN | CEN/TC 437 | 60.60. | 65,16 | ISME/TK 003: Prehrambeni proizvodi |
| 59 | CEN ISO/TS 15213-3:2024 | Microbiology of the food chain - Horizontal method for the detection and enumeration of <i>Clostridium</i> spp. - Part 3: Detection of <i>Clostridium perfringens</i> (ISO/TS 15213-3:2024) | CEN | CEN/TC 463 | 60.60. | 07.100.30 | ISME/TK 003: Prehrambeni proizvodi |

| | | | | | | | |
|----|----------------------------|---|-----|------------|--------|-----------|---|
| 60 | EN ISO 15213-2:2023 | Microbiology of the food chain - Horizontal method for the detection and enumeration of Clostridium spp. - Part 2: Enumeration of Clostridium perfringens by colony-count technique (ISO 15213-2:2023) | CEN | CEN/TC 463 | 60.60. | 07.100.30 | ISME/TK 003: Prehrambeni proizvodi |
| 61 | EN ISO 17468:2023 | Microbiology of the food chain - Technical requirements and guidance on the establishment or revision of a standardized reference method (ISO 17468:2023) | CEN | CEN/TC 463 | 60.60. | 07.100.30 | ISME/TK 003: Prehrambeni proizvodi |
| 62 | EN ISO 18743:2015/A1:2023 | Microbiology of the food chain - Detection of Trichinella larvae in meat by artificial digestion method - Amendment 1: Method validation studies and performance characteristics (ISO 18743:2015/Amd 1:2023) | CEN | CEN/TC 463 | 60.60. | 07.100.30 | ISME/TK 003: Prehrambeni proizvodi |
| 63 | EN ISO 6888-1:2021/A1:2023 | Microbiology of the food chain - Horizontal method for the enumeration of coagulase-positive staphylococci (Staphylococcus aureus and other species) - Part 1: Method using Baird-Parker agar medium - Amendment 1 (ISO 6888-1:2021/Amd 1:2023) | CEN | CEN/TC 463 | 60.60. | 07.100.30 | ISME/TK 003: Prehrambeni proizvodi |
| 64 | EN ISO 6888-2:2021/A1:2023 | Microbiology of the food chain - Horizontal method for the enumeration of coagulase-positive staphylococci (Staphylococcus aureus and other species) - Part 2: Method using rabbit plasma fibrinogen agar medium - Amendment 1 (ISO 6888-2:2021/Amd 1:2023) | CEN | CEN/TC 463 | 60.60. | 07.100.30 | ISME/TK 003: Prehrambeni proizvodi |
| 65 | ISO 53800:2024 | Guidelines for the promotion and implementation of gender equality and women's empowerment | ISO | ISO/PC 337 | 60.60. | 03.100.02 | ISME/TK 005: Upravljanje ljudskim resursima i rodna ravnopravnost |
| 66 | ISO 30400:2022 | Human resource management — Vocabulary | ISO | ISO/TC 260 | 60.60. | 03.100.30 | ISME/TK 005: Upravljanje ljudskim resursima i rodna ravnopravnost |

| | | | | | | | |
|----|---------------------------|---|-----|------------|--------|-----------|--|
| 67 | ISO 30401:2018/Amd 2:2024 | Knowledge management systems — Requirements — Amendment 2: Climate action changes | ISO | ISO/TC 260 | 60.60. | 03.080.30 | ISME/TK 005: Upravljanje ljudskim resursima i rodna ravnopravnost |
| 68 | ISO 30405:2023 | Human resource management — Guidelines on recruitment | ISO | ISO/TC 260 | 60.60. | 03.100.30 | ISME/TK 005: Upravljanje ljudskim resursima i rodna ravnopravnost |
| 69 | ISO 30434:2023 | Human resource management — Workforce allocation | ISO | ISO/TC 260 | 60.60. | 03.100.30 | ISME/TK 005: Upravljanje ljudskim resursima i rodna ravnopravnost |
| 70 | ISO 30435:2023 | Human resource management — Workforce data quality | ISO | ISO/TC 260 | 60.60. | 03.100.30 | ISME/TK 005: Upravljanje ljudskim resursima i rodna ravnopravnost |
| 71 | ISO/TS 30437:2023 | Human resource management — Learning and development metrics | ISO | ISO/TC 260 | 60.60. | 03.100.30 | ISME/TK 005: Upravljanje ljudskim resursima i rodna ravnopravnost |
| 72 | ISO/TS 30438:2024 | Human resource management — Employee engagement metrics | ISO | ISO/TC 260 | 60.60. | 03.100.30 | ISME/TK 005: Upravljanje ljudskim resursima i rodna ravnopravnost |

| | | | | | | | |
|----|-----------------------------|---|-----|------------|--------|---------------------------------------|--|
| 73 | ISO 20121:2024 | Event sustainability management systems — Requirements with guidance for use | ISO | ISO/PC 250 | 60.60. | 03.100.70 | ISME/TK 007: Društvena odgovornost |
| 74 | CEN ISO/TS 16486-7:2023 | Plastics piping systems for the supply of gaseous fuels - Unplasticized polyamide (PA-U) piping systems with fusion jointing and mechanical jointing - Part 7: Assessment of conformity (ISO/TS 16486-7:2023) | CEN | CEN/TC 155 | 60.60. | 03.120.20, 75.200, 83.140.30 | ISME/TK 008: Oprema pod pritiskom |
| 75 | CEN/TS 1455-2:2023 | Plastics piping systems for soil and waste discharge (low and high temperature) within the building structure - Acrylonitrile-butadiene-styrene (ABS) - Part 2: Assessment of conformity | CEN | CEN/TC 155 | 60.60. | 23.040.01, 91.140.80 | ISME/TK 008: Oprema pod pritiskom |
| 76 | CEN/TS 1566-2:2023 | Plastics piping systems for soil and waste discharge (low and high temperature) within the building structure - Chlorinated poly(vinyl chloride) (PVC-C) - Part 2: Assessment of conformity | CEN | CEN/TC 155 | 60.60. | 23.040.01, 23.040.20, 91.140.80 | ISME/TK 008: Oprema pod pritiskom |
| 77 | CEN/TS 17152-3:2022/AC:2024 | Plastics piping systems for non-pressure underground conveyance and storage of non-potable water - Boxes used for infiltration, attenuation and storage systems - Part 3: Assessment of conformity | CEN | CEN/TC 155 | 60.60. | 23.040.01 | ISME/TK 008: Oprema pod pritiskom |
| 78 | EN 12201-1:2024 | Plastics piping systems for water supply, and for drains and sewers under pressure - Polyethylene (PE) - Part 1: General | CEN | CEN/TC 155 | 60.60. | 23.040.20 | ISME/TK 008: Oprema pod pritiskom |
| 79 | EN 12201-2:2024 | Plastics piping systems for water supply, and for drains and sewers under pressure - Polyethylene (PE) - Part 2: Pipes | CEN | CEN/TC 155 | 60.60. | 23.040.20 | ISME/TK 008: Oprema pod pritiskom |
| 80 | EN 12201-3:2024 | Plastics piping systems for water supply, and for drains and sewers under pressure - Polyethylene (PE) - Part 3: Fittings | CEN | CEN/TC 155 | 60.60. | 23.040.20, 23.040.45 | ISME/TK 008: Oprema pod pritiskom |

| | | | | | | | |
|----|-------------------------|---|-----|------------|--------|---------------------------------------|--------------------------------------|
| 81 | EN 12201-4:2024 | Plastics piping systems for water supply, and for drains and sewers under pressure - Polyethylene (PE) - Part 4: Valves for water supply systems | CEN | CEN/TC 155 | 60.60. | 23.040.20, 23.060.01 | ISME/TK 008: Oprema pod pritiskom |
| 82 | EN 12201-5:2024 | Plastics piping systems for water supply, and for drains and sewers under pressure - Polyethylene (PE) - Part 5: Fitness for purpose of the system | CEN | CEN/TC 155 | 60.60. | 23.040.20 | ISME/TK 008: Oprema pod pritiskom |
| 83 | EN 1451-1:2017/AC:2018 | Plastics piping systems for soil and waste discharge (low and high temperature) within the building structure - Polypropylene (PP) - Part 1: Specifications for pipes, fittings and the system | CEN | CEN/TC 155 | 60.60. | 23.040.01, 91.140.80 | ISME/TK 008: Oprema pod pritiskom |
| 84 | EN 1453-1:2017/AC:2017 | Plastics piping systems with structured-wall pipes for soil and waste discharge (low and high temperature) inside buildings - Unplasticized poly(vinyl chloride) (PVC-U) - Part 1: Specifications for pipes and the system | CEN | CEN/TC 155 | 60.60. | 23.040.01, 23.040.05, 91.140.80 | ISME/TK 008: Oprema pod pritiskom |
| 85 | EN 1519-1:2019/AC:2021 | Plastics piping systems for soil and waste discharge (low and high temperature) within the building structure - Polyethylene (PE) - Part 1: Requirements for pipes, fittings and the system | CEN | CEN/TC 155 | 60.60. | 23.040.01, 91.140.80 | ISME/TK 008: Oprema pod pritiskom |
| 86 | EN 17152-1:2019/AC:2020 | Plastics piping systems for non-pressure underground conveyance and storage of non-potable water - Boxes used for infiltration, attenuation and storage systems - Part 1: Specifications for storm water boxes made of PP and PVC-U | CEN | CEN/TC 155 | 60.60. | 23.040.01 | ISME/TK 008: Oprema pod pritiskom |
| 87 | EN 17670-2:2023 | Plastics piping systems for non-pressure underground conveyance of surface water - Unplasticized poly(vinyl chloride) (PVC-U), polypropylene (PP) and polyethylene (PE) - Part 2: Specification for road gullies | CEN | CEN/TC 155 | 60.60. | 23.040.20, 93.030 | ISME/TK 008: Oprema pod pritiskom |

| | | | | | | | |
|----|----------------------|--|-----|------------|--------|-------------------------|--------------------------------------|
| 88 | EN ISO 10468:2023 | Glass-reinforced thermosetting plastics (GRP) pipes - Determination of the ring creep properties under wet or dry conditions (ISO 10468:2023) | CEN | CEN/TC 155 | 60.60. | 23.040.20 | ISME/TK 008: Oprema pod pritiskom |
| 89 | EN ISO 15876-1:2017 | Plastics piping systems for hot and cold water installations - Polybutene (PB) - Part 1: General (ISO 15876-1:2017) | CEN | CEN/TC 155 | 60.60. | 23.040.01, 91.140.60 | ISME/TK 008: Oprema pod pritiskom |
| 90 | EN ISO 16486-1:2023 | Plastics piping systems for the supply of gaseous fuels - Unplasticized polyamide (PA-U) piping systems with fusion jointing and mechanical jointing - Part 1: General (ISO 16486-1:2023) | CEN | CEN/TC 155 | 60.60. | 75.200, 83.140.30 | ISME/TK 008: Oprema pod pritiskom |
| 91 | EN ISO 2505:2023 | Thermoplastics pipes - Longitudinal reversion - Test method and parameters (ISO 2505:2023) | CEN | CEN/TC 155 | 60.60. | 23.040.20 | ISME/TK 008: Oprema pod pritiskom |
| 92 | EN ISO 7510:2024 | Plastics piping systems - Glass-reinforced plastics (GRP) components - Determination of the amounts of constituents (ISO 7510:2017) | CEN | CEN/TC 155 | 60.60. | 23.040.20, 23.040.45 | ISME/TK 008: Oprema pod pritiskom |
| 93 | EN 1661:1997/AC:1998 | Hexagon nuts with flange (ISO/DIS 4161:1996, modified) | CEN | CEN/TC 185 | 60.60. | 21.060.20 | ISME/TK 008: Oprema pod pritiskom |
| 94 | EN ISO 3506-5:2023 | Fasteners - Mechanical properties of corrosion-resistant stainless steel fasteners - Part 5: Special fasteners (also including fasteners from nickel alloys) for high temperature applications (ISO 3506-5:2022) | CEN | CEN/TC 185 | 60.60. | 21.060.99 | ISME/TK 008: Oprema pod pritiskom |
| 95 | EN ISO 4032:2023 | Fasteners - Hexagon regular nuts (style 1) (ISO 4032:2023) | CEN | CEN/TC 185 | 60.60. | 21.060.20 | ISME/TK 008: Oprema pod pritiskom |

| | | | | | | | |
|-----|---------------------------|---|-----|------------|--------|-----------|--------------------------------------|
| 96 | EN ISO 4033:2023 | Fasteners - Hexagon high nuts (style 2) (ISO 4033:2023) | CEN | CEN/TC 185 | 60.60. | 21.060.20 | ISME/TK 008: Oprema pod pritiskom |
| 97 | EN ISO 4035:2023 | Fasteners - Hexagon thin nuts (style 0) (ISO 4035:2023) | CEN | CEN/TC 185 | 60.60. | 21.060.20 | ISME/TK 008: Oprema pod pritiskom |
| 98 | EN ISO 7719:2012/AC:2013 | Prevailing torque type all-metal hexagon regular nuts - Property classes 5, 8 and 10 - Technical Corrigendum 1 (ISO 7719:2012/Cor 1:2013) | CEN | CEN/TC 185 | 60.60. | 21.060.20 | ISME/TK 008: Oprema pod pritiskom |
| 99 | EN ISO 8673:2023 | Fasteners - Hexagon regular nuts (style 1), with fine pitch thread (ISO 8673:2023) | CEN | CEN/TC 185 | 60.60. | 21.060.20 | ISME/TK 008: Oprema pod pritiskom |
| 100 | EN ISO 8674:2023 | Fasteners - Hexagon high nuts (style 2), with fine pitch thread (ISO 8674:2023) | CEN | CEN/TC 185 | 60.60. | 21.060.20 | ISME/TK 008: Oprema pod pritiskom |
| 101 | EN ISO 8675:2023 | Fasteners - Hexagon thin nuts (style 0), with fine pitch thread (ISO 8675:2023) | CEN | CEN/TC 185 | 60.60. | 21.060.20 | ISME/TK 008: Oprema pod pritiskom |
| 102 | EN ISO 898-1:2013/AC:2013 | Mechanical properties of fasteners made of carbon steel and alloy steel - Part 1: Bolts, screws and studs with specified property classes - Coarse thread and fine pitch thread - Technical Corrigendum 1 (ISO 898-1:2013/Cor 1:2013) | CEN | CEN/TC 185 | 60.60. | 21.060.10 | ISME/TK 008: Oprema pod pritiskom |
| 103 | EN 17038-1:2019/AC:2021 | Pumps - Methods of qualification and verification of the Energy Efficiency Index for rotodynamic pump units - Part 1: General requirements and procedures for testing and calculation of Energy Efficiency Index (EEI) | CEN | CEN/TC 197 | 60.60. | 23.080 | ISME/TK 008: Oprema pod pritiskom |
| 104 | EN 17038-2:2019/AC:2021 | Pumps - Methods of qualification and verification of the Energy Efficiency Index for rotodynamic pump units - Part 2: Testing and | CEN | CEN/TC 197 | 60.60. | 23.080 | ISME/TK 008: Oprema pod pritiskom |

| | | | | | | | |
|-----|-----------------------------|--|-----|------------|--------|-------------------------|--------------------------------------|
| | | calculation of Energy Efficiency Index (EEI) of single pump units | | | | | |
| 105 | EN 17038-4:2023 | Pumps - Methods of qualification of the Energy Efficiency Index for rotodynamic pump units - Part 4: Testing and calculation of energy efficiency index (EEI) of submersible multistage pump units | CEN | CEN/TC 197 | 60.60. | 23.080 | ISME/TK 008: Oprema pod pritiskom |
| 106 | CEN/TR 17996:2024 | Ductile iron pipes, fittings, accessories and their joints for sewerage applications - Guidelines for Pipelines Installation | CEN | CEN/TC 203 | 60.60. | 23.040.10, 23.040.40 | ISME/TK 008: Oprema pod pritiskom |
| 107 | EN 13322-1:2024 | Transportable gas cylinders - Refillable welded steel gas cylinders - Design and construction - Part 1: Carbon steel | CEN | CEN/TC 23 | 60.60. | 23.020.35 | ISME/TK 008: Oprema pod pritiskom |
| 108 | EN ISO 10297:2024 | Gas cylinders - Cylinder valves - Specification and type testing (ISO 10297:2024, Corrected version 2024-05) | CEN | CEN/TC 23 | 60.60. | 23.020.35, 23.060.40 | ISME/TK 008: Oprema pod pritiskom |
| 109 | EN ISO 11114-1:2020/A1:2023 | Gas cylinders - Compatibility of cylinder and valve materials with gas contents - Part 1: Metallic materials - Amendment 1 (ISO 11114-1:2020/Amd 1:2023) | CEN | CEN/TC 23 | 60.60. | 23.020.35 | ISME/TK 008: Oprema pod pritiskom |
| 110 | EN ISO 11363-1:2018/A1:2023 | Gas cylinders - 17E and 25E taper threads for connection of valves to gas cylinders - Part 1: Specifications - Amendment 1 (ISO 11363-1:2018/Amd 1:2023) | CEN | CEN/TC 23 | 60.60. | 23.020.35 | ISME/TK 008: Oprema pod pritiskom |
| 111 | EN ISO 11623:2023 | Gas cylinders - Composite cylinders and tubes - Periodic inspection and testing (ISO 11623:2023) | CEN | CEN/TC 23 | 60.60. | 23.020.35 | ISME/TK 008: Oprema pod pritiskom |
| 112 | EN ISO 14456:2024 | Gas cylinders - Gas properties and associated classification (FTSC) codes (ISO 14456:2024) | CEN | CEN/TC 23 | 60.60. | 23.020.35 | ISME/TK 008: Oprema pod pritiskom |
| 113 | EN ISO 17871:2020/A1:2024 | Gas cylinders - Quick-release cylinder valves - Specification and type testing - Amendment 1 (ISO 17871:2020/Amd 1:2024) | CEN | CEN/TC 23 | 60.60. | 23.020.35 | ISME/TK 008: Oprema pod pritiskom |

| | | | | | | | |
|-----|--------------------------|---|-----|------------|--------|-------------------------|--------------------------------------|
| 114 | EN ISO 22435:2024 | Gas cylinders - Cylinder valves with integrated pressure regulators - Specification and type testing (ISO 22435:2024) | CEN | CEN/TC 23 | 60.60. | 23.020.35, 23.060.40 | ISME/TK 008: Oprema pod pritiskom |
| 115 | EN ISO 407:2023 | Small medical gas cylinders - Pin-index yoke-type valve connections (ISO 407:2023) | CEN | CEN/TC 23 | 60.60. | 11.040.10 | ISME/TK 008: Oprema pod pritiskom |
| 116 | EN ISO 7866:2012/AC:2014 | Gas cylinders - Refillable seamless aluminium alloy gas cylinders - Design, construction and testing - Technical Corrigendum 1 (ISO 7866:2012/Cor 1:2014) | CEN | CEN/TC 23 | 60.60. | 23.020.35 | ISME/TK 008: Oprema pod pritiskom |
| 117 | CEN/TR 16395:2023 | Gas Infrastructure - CEN/TC 234 Pressure Definitions - Guideline Document | CEN | CEN/TC 234 | 60.60. | 91.140.40 | ISME/TK 008: Oprema pod pritiskom |
| 118 | CEN/TS 17977:2023 | Gas infrastructure - Quality of gas - Hydrogen used in rededicated gas systems | CEN | CEN/TC 234 | 60.60. | 27.075, 75.180.01 | ISME/TK 008: Oprema pod pritiskom |
| 119 | EN 1594:2024 | Gas infrastructure - Pipelines for maximum operating pressure over 16 bar - Functional requirements | CEN | CEN/TC 234 | 60.60. | 23.040.01, 75.200 | ISME/TK 008: Oprema pod pritiskom |
| 120 | EN 14620-1:2024 | Design and manufacture of site built, vertical, cylindrical, flat-bottomed tank systems for the storage of refrigerated, liquefied gases with operating temperatures between 0 °C and -196 °C - Part 1: General | CEN | CEN/TC 265 | 60.60. | 23.020.10 | ISME/TK 008: Oprema pod pritiskom |
| 121 | EN 13480-4:2017/A1:2023 | Metallic industrial piping - Part 4: Fabrication and installation | CEN | CEN/TC 267 | 60.60. | 23.040.01 | ISME/TK 008: Oprema pod pritiskom |
| 122 | EN 13480-4:2017/A2:2023 | Metallic industrial piping - Part 4: Fabrication and installation | CEN | CEN/TC 267 | 60.60. | 23.040.01 | ISME/TK 008: Oprema pod pritiskom |
| 123 | EN 17127:2024 | Outdoor hydrogen refuelling points dispensing gaseous hydrogen and incorporating filling protocols | CEN | CEN/TC 268 | 60.60. | 27.075, 75.200 | ISME/TK 008: Oprema pod pritiskom |
| 124 | EN 12972:2018+A1:2024 | Tanks for the transport of dangerous goods - Testing, inspection and marking of metallic tanks | CEN | CEN/TC 296 | 60.60. | 13.300, 23.020.20 | ISME/TK 008: Oprema pod pritiskom |

| | | | | | | | |
|-----|---------------------|---|-----|------------|--------|-------------------------|--------------------------------------|
| 125 | EN 14025:2023 | Tanks for the transport of dangerous goods - Metallic pressure tanks - Design and construction | CEN | CEN/TC 296 | 60.60. | 13.300, 23.020.20 | ISME/TK 008: Oprema pod pritiskom |
| 126 | EN 19:2023 | Industrial valves - Marking of metallic valves | CEN | CEN/TC 69 | 60.60. | 23.060.01 | ISME/TK 008: Oprema pod pritiskom |
| 127 | EN ISO 4126-10:2024 | Safety devices for protection against excessive pressure - Part 10: Sizing of safety valves and bursting discs for gas/liquid two-phase flow (ISO 4126-10:2024) | CEN | CEN/TC 69 | 60.60. | 13.240 | ISME/TK 008: Oprema pod pritiskom |
| 128 | EN ISO 5117:2023 | Automatic steam traps - Production and performance characteristic tests (ISO 5117:2023) | CEN | CEN/TC 69 | 60.60. | 23.060.01 | ISME/TK 008: Oprema pod pritiskom |
| 129 | EN ISO 5210:2023 | Industrial valves - Multi-turn valve actuator attachments (ISO 5210:2023) | CEN | CEN/TC 69 | 60.60. | 23.060.99 | ISME/TK 008: Oprema pod pritiskom |
| 130 | EN ISO 5211:2023 | Industrial valves - Part-turn actuator attachments (ISO 5211:2023) | CEN | CEN/TC 69 | 60.60. | 23.060.01 | ISME/TK 008: Oprema pod pritiskom |
| 131 | EN ISO 8233:2024 | Thermoplastics valves - Torque - Test method (ISO 8233:2024) | CEN | CEN/TC 69 | 60.60. | 23.060.01, 83.140.30 | ISME/TK 008: Oprema pod pritiskom |
| 132 | EN 17970:2024 | Ductile iron pipes - Push-in joints for ductile iron pipe systems - Resistance against root penetration - Requirements and test methods | CEN | CEN/TC 203 | 60.60 | 23.040.10 | ISME/TK 008: Oprema pod pritiskom |
| 133 | EN 1092-2:2023 | Flanges and their joints - Circular flanges for pipes, valves, fittings and accessories, PN designated - Part 2: Cast iron flanges | CEN | CEN/TC 74 | 60.60. | 23.040.60 | ISME/TK 008: Oprema pod pritiskom |

| | | | | | | | |
|-----|--------------------------|--|-----|------------|--------|-------------------------|--|
| 134 | EN 480-6:2024 | Admixtures for concrete, mortar and grout - Test methods - Part 6: Infrared analysis | CEN | CEN/TC 104 | 60.55. | 91.100.10, 91.100.30 | ISME/TK 009: Građevinski proizvodi |
| 135 | EN 14488-3:2023 | Testing sprayed concrete - Part 3: Flexural strengths (first peak, ultimate and residual) of fibre reinforced beam specimens | CEN | CEN/TC 104 | 60.60. | 91.100.30 | ISME/TK 009: Građevinski proizvodi |
| 136 | EN 12390-6:2023 | Testing hardened concrete - Part 6: Tensile splitting strength of test specimens | CEN | CEN/TC 104 | 60.60. | 91.100.30 | ISME/TK 009: Građevinski proizvodi |
| 137 | EN 15167-2:2024 | Ground granulated blast furnace slag for use in concrete, mortar and grout - Part 2: Assessment and verification of constancy of performance | CEN | CEN/TC 104 | 60.60. | 91.100.15 | ISME/TK 009: Građevinski proizvodi |
| 138 | EN 13880-3:2024 | Hot applied joint sealants - Part 3: Test method for the determination of penetration and recovery (resilience) | CEN | CEN/TC 227 | 60.55. | 93.080.20 | ISME/TK 009: Građevinski proizvodi |
| 139 | EN 13880-4:2024 | Hot applied joint sealants - Part 4: Test method for the characterization of heat resistance - Change in penetration value | CEN | CEN/TC 227 | 60.55. | 93.080.20 | ISME/TK 009: Građevinski proizvodi |
| 140 | EN 13877-1:2023 | Concrete pavements - Part 1: Materials | CEN | CEN/TC 227 | 60.60. | 93.080.20 | ISME/TK 009: Građevinski proizvodi |
| 141 | EN 13877-2:2023 | Concrete pavements - Part 2: Functional requirements for concrete pavements | CEN | CEN/TC 227 | 60.60. | 93.080.20 | ISME/TK 009: Građevinski proizvodi |
| 142 | EN 12697-47:2023 | Bituminous mixtures - Test methods - Part 47: Determination of the ash content of natural asphalts | CEN | CEN/TC 227 | 60.60. | 93.080.20 | ISME/TK 009: Građevinski proizvodi |
| 143 | EN 12697-22:2020+A1:2023 | Bituminous mixtures - Test methods - Part 22: Wheel tracking | CEN | CEN/TC 227 | 60.60. | 93.080.20 | ISME/TK 009: Građevinski proizvodi |
| 144 | EN 13863-6:2024 | Concrete pavements - Part 6: Test method for the determination of the tensile strength of concrete on cylindrical discs | CEN | CEN/TC 227 | 60.60. | 93.080.20 | ISME/TK 009: Građevinski proizvodi |

| | | | | | | | |
|-----|-----------------|---|-----|------------|--------|-----------|------------------------------------|
| 145 | EN 13863-5:2024 | Concrete pavements - Part 5: Determination of the bond stress of dowels to be used in concrete pavements | CEN | CEN/TC 227 | 60.60. | 93.080.20 | ISME/TK 009: Građevinski proizvodi |
| 146 | EN 15466-1:2024 | Primers for cold and hot applied joint sealants - Part 1: Determination of homogeneity | CEN | CEN/TC 227 | 60.60. | 93.080.20 | ISME/TK 009: Građevinski proizvodi |
| 147 | EN 15466-2:2024 | Primers for cold and hot applied joint sealants - Part 2: Determination of resistance against alkali | CEN | CEN/TC 227 | 60.60. | 93.080.20 | ISME/TK 009: Građevinski proizvodi |
| 148 | EN 15466-3:2024 | Primers for cold and hot applied joint sealants - Part 3: Determination of solids content and evaporation behaviour of volatiles | CEN | CEN/TC 227 | 60.60. | 93.080.20 | ISME/TK 009: Građevinski proizvodi |
| 149 | EN 13880-5:2024 | Hot applied joint sealants - Part 5: Test method for the determination of flow resistance | CEN | CEN/TC 227 | 60.60. | 93.080.20 | ISME/TK 009: Građevinski proizvodi |
| 150 | EN 13369:2023 | Common rules for precast concrete products | CEN | CEN/TC 229 | 60.60. | 91.100.30 | ISME/TK 009: Građevinski proizvodi |
| 151 | EN 17328:2024 | Complementary product category rules for gypsum-based construction products | CEN | CEN/TC 241 | 60.55. | 91.100. | ISME/TK 009: Građevinski proizvodi |
| 152 | EN 15685:2024 | Building hardware - Requirements and test methods - Multipoint locks, latches and locking plates - Characteristics and test methods | CEN | CEN/TC 33 | 60.55. | 91,19 | ISME/TK 009: Građevinski proizvodi |
| 153 | EN 12209:2024 | Building hardware - Mechanically operated locks and locking plates - Characteristics and test methods | CEN | CEN/TC 33 | 60.55. | 91,19 | ISME/TK 009: Građevinski proizvodi |
| 154 | EN 16005:2023 | Power operated pedestrian doorsets - Safety in use - Requirements and test methods | CEN | CEN/TC 33 | 60.60. | 91.060.50 | ISME/TK 009: Građevinski proizvodi |

| | | | | | | | |
|-----|-----------------------|---|-----|------------|--------|----------------------------|------------------------------------|
| 155 | EN 16035:2023 | Hardware performance sheet (HPS) - Identification and summary of test evidence to facilitate the inter-changeability of building hardware for application to fire resisting and/or smoke control doorsets and/or openable windows | CEN | CEN/TC 33 | 60.60. | 91,19 | ISME/TK 009: Građevinski proizvodi |
| 156 | EN 13049:2023 | Windows and doors - Soft and heavy body impact - Test method, safety requirements and classification | CEN | CEN/TC 33 | 60.60. | 91.060.50 | ISME/TK 009: Građevinski proizvodi |
| 157 | EN 13116:2024 | Curtain walling - Resistance to wind load - Performance requirements | CEN | CEN/TC 33 | 60.60. | 91.060.10 | ISME/TK 009: Građevinski proizvodi |
| 158 | EN 16005:2023+A1:2024 | Power operated pedestrian doorsets - Safety in use - Requirements and test methods | CEN | CEN/TC 33 | 60.60. | 91.060.50 | ISME/TK 009: Građevinski proizvodi |
| 159 | EN 16867:2020+A2:2024 | Building hardware - Mechatronic door furniture - Requirements and test methods | CEN | CEN/TC 33 | 60.60. | 91.190 91.190 91.190 | ISME/TK 009: Građevinski proizvodi |
| 160 | EN 16346:2023 | Bitumen and bituminous binders - Determination of breaking behaviour and immediate adhesivity of cationic bituminous emulsions | CEN | CEN/TC 336 | 60.60. | 75.140, 91.100.50 | ISME/TK 009: Građevinski proizvodi |
| 161 | CEN ISO/TR 41016:2024 | Facility management - Overview of available technologies (ISO/TR 41016:2024) | CEN | CEN/TC 348 | 60.60. | 03.080.10 | ISME/TK 009: Građevinski proizvodi |
| 162 | EN ISO 41017:2024 | Facility management - Guidance on emergency preparedness and management of an epidemic (ISO 41017:2024) | CEN | CEN/TC 348 | 60.60. | 03.080.10 | ISME/TK 009: Građevinski proizvodi |
| 163 | EN ISO 41011:2024 | Facility management - Vocabulary (ISO 41011:2024) | CEN | CEN/TC 348 | 60.60. | 01.040.03, 03.080.10 | ISME/TK 009: Građevinski proizvodi |

| | | | | | | | |
|-----|---------------------|---|-----|-----------------|--------|----------------------|------------------------------------|
| 164 | EN 10248-2:2024 | Hot-rolled steel sheet piles - Part 2: Tolerances on dimensions and shape | CEN | CEN/TC 459/SC 3 | 60.55. | 77.140.70 | ISME/TK 009: Građevinski proizvodi |
| 165 | EN 10249-2:2024 | Cold formed steel sheet piles - Part 2: Tolerances on dimensions and shape | CEN | CEN/TC 459/SC 3 | 60.55. | 77.140.70 | ISME/TK 009: Građevinski proizvodi |
| 166 | CEN/TS 17991:2023 | Statistical verification of partial factors for buildings according to Eurocode EN 1993-1-1 Annex E | CEN | CEN/TC 459/SC 3 | 60.60. | 91.010.30, 91.080.13 | ISME/TK 009: Građevinski proizvodi |
| 167 | EN 10051:2024 | Continuously hot-rolled strip and plate/sheet cut from wide strip of non-alloy and alloy steels - Tolerances on dimensions and shape | CEN | CEN/TC 459/SC 3 | 60.60. | 77.140.50 | ISME/TK 009: Građevinski proizvodi |
| 168 | EN 10348:2024 | Steel for the reinforcement of concrete - Galvanized reinforcing steel products | CEN | CEN/TC 459/SC 3 | 60.60. | 77.140.50 | ISME/TK 009: Građevinski proizvodi |
| 169 | CEN/TR 13933:2023 | Masonry cement - Testing for workability (cohesivity) | CEN | CEN/TC 51 | 60.60. | 91.100.10 | ISME/TK 009: Građevinski proizvodi |
| 170 | EN 13282-3:2024 | Hydraulic road binders - Part 3: Assessment and verification of constancy of performance | CEN | CEN/TC 51 | 60.60. | 93.080.20 | ISME/TK 009: Građevinski proizvodi |
| 171 | EN 17886:2023 | Thermal insulation products - Assessment of the susceptibility to mould growth - Laboratory test method | CEN | CEN/TC 88 | 60.60. | 91.120.10 | ISME/TK 009: Građevinski proizvodi |
| 172 | EN ISO 18393-1:2023 | Thermal insulation products - Determination of settlement - Part 1: Loose-fill insulation for ventilated attics simulating humidity and temperature cycling (ISO 18393-1:2023) | CEN | CEN/TC 88 | 60.60. | 91.120.10 | ISME/TK 009: Građevinski proizvodi |
| 173 | EN 16783:2024 | Thermal insulation products - Environmental Product Declarations (EPD) - Product Category Rules (PCR) complementary to EN 15804 for factory made and in-situ formed products Thermal insulation products - Environmental Product Declarations (EPD) - Product Category | CEN | CEN/TC 88 | 60.60. | 91.120.10 | ISME/TK 009: Građevinski proizvodi |

| | | | | | | | |
|-----|-------------------|--|-----|-----------------|--------|-----------|------------------------------------|
| | | Rules (PCR) complementary to EN 15804 for factory made and in-situ formed products Thermal insulation products - Environmental Product Declarations (EPD) - Product Category Rules (PCR) complementary to EN 15804 for factory made and in-situ formed products Thermal insulation products - Environmental Product Declarations (EPD) - Product Category Rules (PCR) complementary to EN 15804 for factory made and in-situ formed products | | | | | |
| 174 | EN ISO 23766:2024 | Thermal insulating products for industrial installations - Determination of the coefficient of linear thermal expansion at sub-ambient temperatures (ISO 23766:2022) | CEN | CEN/TC 88 | 60.60. | 91.100.60 | ISME/TK 009: Građevinski proizvodi |
| 175 | ISO 6612:2023 | Windows and doors — Resistance to wind load — Test method | ISO | ISO/TC 162 | 60.60. | 91.060.50 | ISME/TK 009: Građevinski proizvodi |
| 176 | ISO 6613:2023 | Windows and doors — Air permeability — Test method | ISO | ISO/TC 162 | 60.60. | 91.060.50 | ISME/TK 009: Građevinski proizvodi |
| 177 | ISO 8270:2023 | Windows and doors — Determination of the resistance to soft and heavy body impact for doors | ISO | ISO/TC 162 | 60.60. | 91.060.50 | ISME/TK 009: Građevinski proizvodi |
| 178 | ISO 8275:2023 | Hinged or pivoted doors — Determination of the resistance to vertical load | ISO | ISO/TC 162 | 60.60. | 91.060.50 | ISME/TK 009: Građevinski proizvodi |
| 179 | ISO 52000-3:2023 | Energy performance of buildings — Overarching EPB assessment — Part 3: General principles for determination and reporting of primary energy factors (PEF) and CO2 emission coefficients | ISO | ISO/TC 163 | 60.60. | 91.120.10 | ISME/TK 009: Građevinski proizvodi |
| 180 | ISO 9869-3:2023 | Thermal insulation of building elements — In-situ measurement of thermal resistance and | ISO | ISO/TC 163/SC 1 | 60.60. | 91.120.10 | ISME/TK 009: Građevinski proizvodi |

| | | | | | | | |
|-----|------------------|---|-----|-----------------|--------|-----------|------------------------------------|
| | | thermal transmittance — Part 3: Probe insertion method | | | | | |
| 181 | ISO 52016-3:2023 | Energy performance of buildings — Energy needs for heating and cooling, internal temperatures and sensible and latent heat loads — Part 3: Calculation procedures regarding adaptive building envelope elements | ISO | ISO/TC 163/SC 1 | 60.60. | 91.120.10 | ISME/TK 009: Građevinski proizvodi |
| 182 | ISO 24144:2023 | Thermal insulation — Test methods for specific heat capacity of thermal insulation for buildings in the high temperature range — Differential scanning calorimetry (DSC) method | ISO | ISO/TC 163/SC 1 | 60.60. | 91.120.10 | ISME/TK 009: Građevinski proizvodi |
| 183 | ISO 18393-1:2023 | Thermal insulation products — Determination of settlement — Part 1: Loose-fill insulation for ventilated attics simulating humidity and temperature cycling | ISO | ISO/TC 163/SC 1 | 60.60. | 91.120.10 | ISME/TK 009: Građevinski proizvodi |
| 184 | ISO 16478:2023 | Thermal insulation products — Vacuum insulation panels (VIPs) — Specification | ISO | ISO/TC 163/SC 3 | 60.60. | 91.100.60 | ISME/TK 009: Građevinski proizvodi |
| 185 | ISO 6334:2023 | Thermal insulation products for building equipment and industrial installations — Expanded perlite products — Specification | ISO | ISO/TC 163/SC 3 | 60.60. | 91.100.60 | ISME/TK 009: Građevinski proizvodi |
| 186 | ISO 6324:2024 | Thermal insulation products — Flexible microporous insulation for industrial applications — Specification | ISO | ISO/TC 163/SC 3 | 60.60. | 27.22. | ISME/TK 009: Građevinski proizvodi |
| 187 | ISO 22040-2:2024 | Life cycle management of concrete structures — Part 2: Structural planning and design stage | ISO | ISO/TC 71 | 60.60. | 91.080.40 | ISME/TK 009: Građevinski proizvodi |
| 188 | ISO 17785-3:2023 | Testing methods for pervious concrete - Part 3: Resistance of surface degradation | ISO | ISO/TC 71/SC 1 | 60.60. | 91.100.30 | ISME/TK 009: Građevinski proizvodi |
| 189 | ISO 5091-1:2023 | Structural intervention of existing concrete structures using cementitious materials — Part 1: General principles | ISO | ISO/TC 71/SC 7 | 60.60. | 91.080.40 | ISME/TK 009: Građevinski proizvodi |

| | | | | | | | |
|-----|---------------------|--|-----|----------------|--------|---------------------------------------|------------------------------------|
| 190 | ISO 5091-2:2023 | Structural intervention of existing concrete structures using cementitious materials — Part 2: Top-surface overlaying | ISO | ISO/TC 71/SC 7 | 60.60. | 91.080.40 | ISME/TK 009: Građevinski proizvodi |
| 191 | ISO 5091-3:2023 | Structural intervention of existing concrete structures using cementitious materials — Part 3: Bottom-surface (soffit) | ISO | ISO/TC 71/SC 7 | 60.60. | 91.080.40 | ISME/TK 009: Građevinski proizvodi |
| 192 | ISO 5091-4:2023 | Structural intervention of existing concrete structures using cementitious materials — Part 4: Jacketing | ISO | ISO/TC 71/SC 7 | 60.60. | 91.080.40 | ISME/TK 009: Građevinski proizvodi |
| 193 | ISO/TS 16774-2:2023 | Test methods for repair materials for water-leakage cracks in underground concrete structures — Part 2: Test method for chemical resistance | ISO | ISO/TC 71/SC 7 | 60.60. | 91.080.40 | ISME/TK 009: Građevinski proizvodi |
| 194 | ISO/TS 16774-3:2023 | Test methods for repair materials for water-leakage cracks in underground concrete structures — Part 3: Test method for water (wash out) resistance | ISO | ISO/TC 71/SC 7 | 60.60. | 91.080.40 | ISME/TK 009: Građevinski proizvodi |
| 195 | ISO/TS 16774-4:2023 | Test methods for repair materials for water-leakage cracks in underground concrete structures — Part 4: Test method for adhesion on wet concrete surface | ISO | ISO/TC 71/SC 7 | 60.60. | 91.080.40 | ISME/TK 009: Građevinski proizvodi |
| 196 | ISO 16311-2:2024 | Maintenance and repair of concrete structures — Part 2: Assessment of existing concrete structures | ISO | ISO/TC 71/SC 7 | 60.60. | 91.100.30 | ISME/TK 009: Građevinski proizvodi |
| 197 | ISO 16311-3:2024 | Maintenance and repair of concrete structures — Part 3: Design of repairs | ISO | ISO/TC 71/SC 7 | 60.60. | 91.100.30 | ISME/TK 009: Građevinski proizvodi |
| 198 | ISO 16311-4:2024 | Maintenance and repair of concrete structures — Part 4: Execution of repairs | ISO | ISO/TC 71/SC 7 | 60.60. | 91.100.30 | ISME/TK 009: Građevinski proizvodi |
| 199 | ISO 16311-1:2024 | Maintenance and repair of concrete structures — Part 1: General principles | ISO | ISO/TC 71/SC 7 | 60.60. | 91.100.30 | ISME/TK 009: Građevinski proizvodi |
| 200 | ISO 13315-3:2023 | Environmental management for concrete and concrete structures — Part 3: Production of concrete constituents and concrete | ISO | ISO/TC 71/SC 8 | 60.60. | 91.080.40, 13.020.10, 91.100.30 | ISME/TK 009: Građevinski proizvodi |

| | | | | | | | |
|-----|------------------|--|-----|----------------|--------|---------------------------------------|--|
| 201 | ISO 13315-1:2024 | Environmental management for concrete and concrete structures — Part 1: General principles | ISO | ISO/TC 71/SC 8 | 60.60. | 91.080.40, 13.020.10, 91.100.30 | ISME/TK 009: Građevinski proizvodi |
| 202 | EN 12255-8:2024 | Wastewater treatment plants - Part 8: Sludge treatment and storage | CEN | CEN/TC 165 | 60.60. | 13.060.30 | ISME/TK 010: Životna sredina i sistemi upravljanja zaštitom životne sredine |
| 203 | EN 12255-9:2023 | Wastewater treatment plants - Part 9: Odour control and ventilation | CEN | CEN/TC 165 | 60.60. | 13.060.30 | ISME/TK 010: Životna sredina i sistemi upravljanja zaštitom životne sredine |
| 204 | EN 12255-5:2024 | Wastewater treatment plants - Part 5: Lagooning processes | CEN | CEN/TC 165 | 60.60. | 13.060.30 | ISME/TK 010: Životna sredina i sistemi upravljanja zaštitom životne sredine |
| 205 | EN 12255-3:2024 | Wastewater treatment plants - Part 3: Preliminary treatment | CEN | CEN/TC 165 | 60.60. | 13.060.30 | ISME/TK 010: Životna sredina i sistemi upravljanja zaštitom životne sredine |
| 206 | EN 12255-12:2024 | Wastewater treatment plants - Part 12: Control and automation | CEN | CEN/TC 165 | 60.60. | 13.060.30 | ISME/TK 010: Životna sredina i sistemi upravljanja zaštitom životne sredine |

| | | | | | | | |
|-----|-----------------------------|---|-----|------------|--------|---------------------------------------|--|
| 207 | EN 16941-1:2024 | On-site non-potable water systems - Part 1: Systems for the use of rainwater | CEN | CEN/TC 165 | 60.60. | 93,025 | ISME/TK 010: Životna sredina i sistemi upravljanja zaštitom životne sredine |
| 208 | EN ISO 24161:2024 | Waste collection and transportation management - Vocabulary (ISO 24161:2022) | CEN | CEN/TC 183 | 60.60. | 01.040.13, 13.030.01 | ISME/TK 010: Životna sredina i sistemi upravljanja zaštitom životne sredine |
| 209 | EN ISO 26101-2:2024 | Acoustics - Test methods for the qualification of the acoustic environment - Part 2: Determination of the environmental correction (ISO 26101-2:2024) | CEN | CEN/TC 211 | 60.60. | 17.140.01 | ISME/TK 010: Životna sredina i sistemi upravljanja zaštitom životne sredine |
| 210 | EN ISO 7029:2017/A1:2024 | Acoustics - Statistical distribution of hearing thresholds related to age and gender - Amendment 1: Correction of parameter values for estimating the hearing threshold distribution (ISO 7029:2017/Amd 1:2024) | CEN | CEN/TC 211 | 60.60. | 13.14. | ISME/TK 010: Životna sredina i sistemi upravljanja zaštitom životne sredine |
| 211 | EN ISO 21388-2:2024 | Acoustics - Hearing Aid Fitting Management - Part 2: Tele-services as part of hearing aid fitting management (tHAFM) (ISO 21388-2:2024) | CEN | CEN/TC 211 | 60.60. | 11.020.10, 11.180.15, 17.140.01 | ISME/TK 010: Životna sredina i sistemi upravljanja zaštitom životne sredine |
| 212 | EN ISO 21427-2:2009/AC:2009 | Water quality - Evaluation of genotoxicity by measurement of the induction of micronuclei - Part 2: Mixed population method using the cell line V79 (ISO 21427-2:2006) | CEN | CEN/TC 230 | 60.60. | 13.060.70 | ISME/TK 010: Životna sredina i sistemi upravljanja zaštitom životne sredine |

| | | | | | | | |
|-----|-----------------------------|--|-----|------------|--------|-----------------------|--|
| 213 | EN ISO 10304-1:2009/AC:2012 | Water quality - Determination of dissolved anions by liquid chromatography of ions - Part 1: Determination of bromide, chloride, fluoride, nitrate, nitrite, phosphate and sulfate (ISO 10304-1:2007) | CEN | CEN/TC 230 | 60.60. | 13.060.50 | ISME/TK 010: Životna sredina i sistemi upravljanja zaštitom životne sredine |
| 214 | EN ISO 17294-1:2024 | Water quality - Application of inductively coupled plasma mass spectrometry (ICP-MS) - Part 1: General requirements (ISO 17294-1:2024) | CEN | CEN/TC 230 | 60.60. | 13.060.50 | ISME/TK 010: Životna sredina i sistemi upravljanja zaštitom životne sredine |
| 215 | EN ISO 17294-2:2023 | Water quality - Application of inductively coupled plasma mass spectrometry (ICP-MS) - Part 2: Determination of selected elements including uranium isotopes (ISO 17294-2:2023, Corrected version 2024-02) | CEN | CEN/TC 230 | 60.60. | 13.060.50 | ISME/TK 010: Životna sredina i sistemi upravljanja zaštitom životne sredine |
| 216 | EN ISO 5667-3:2024 | Water quality - Sampling - Part 3: Preservation and handling of water samples (ISO 5667-3:2024) | CEN | CEN/TC 230 | 60.60. | 13.060.45 | ISME/TK 010: Životna sredina i sistemi upravljanja zaštitom životne sredine |
| 217 | EN ISO 23196:2023 | Water quality - Calculation of biological equivalence (BEQ) concentrations (ISO 23196:2022) | CEN | CEN/TC 230 | 60.60. | 13.060.70 | ISME/TK 010: Životna sredina i sistemi upravljanja zaštitom životne sredine |
| 218 | EN ISO 13165-1:2024 | Water quality - Radium-226 - Part 1: Test method using liquid scintillation counting (ISO 13165-1:2022) | CEN | CEN/TC 230 | 60.60. | 13.060.60., 17.240 | ISME/TK 010: Životna sredina i sistemi upravljanja zaštitom životne sredine |

| | | | | | | | |
|-----|----------------------|---|-----|------------|--------|-----------|--|
| 219 | EN ISO 16000-9:2024 | Indoor air - Part 9: Determination of the emission of volatile organic compounds from samples of building products and furnishing - Emission test chamber method (ISO 16000-9:2024) | CEN | CEN/TC 264 | 60.60. | 13.040.20 | ISME/TK 010: Životna sredina i sistemi upravljanja zaštitom životne sredine |
| 220 | EN ISO 16000-11:2024 | Indoor air - Part 11: Determination of the emission of volatile organic compounds from samples of building products and furnishing - Sampling, storage of samples and preparation of test specimens (ISO 16000-11:2024) | CEN | CEN/TC 264 | 60.60. | 13.040.20 | ISME/TK 010: Životna sredina i sistemi upravljanja zaštitom životne sredine |
| 221 | CEN/TS 18040:2024 | Stationary source emissions - Determination of the mass concentration of formaldehyde - Automatic method | CEN | CEN/TC 264 | 60.60. | 13.040.40 | ISME/TK 010: Životna sredina i sistemi upravljanja zaštitom životne sredine |
| 222 | EN 15267-3:2023 | Air quality - Assessment of air quality monitoring equipment - Part 3: Performance criteria and test procedures for stationary automated measuring systems for continuous monitoring of emissions from stationary sources | CEN | CEN/TC 264 | 60.60. | 13.040.99 | ISME/TK 010: Životna sredina i sistemi upravljanja zaštitom životne sredine |
| 223 | EN 15267-4:2023 | Air quality - Assessment of air quality monitoring equipment - Part 4: Performance criteria and test procedures for portable automated measuring systems for periodic measurements of emissions from stationary sources | CEN | CEN/TC 264 | 60.60. | 13.040.99 | ISME/TK 010: Životna sredina i sistemi upravljanja zaštitom životne sredine |
| 224 | EN 14662-1:2023 | Ambient air quality - Standard method for measurement of benzene concentrations - Part 1: Pumped sampling followed by thermal desorption and gas chromatography | CEN | CEN/TC 264 | 60.60. | 13.040.20 | ISME/TK 010: Životna sredina i sistemi upravljanja zaštitom životne sredine |

| | | | | | | | |
|-----|-----------------------|---|-----|------------|--------|----------------------|--|
| 225 | CEN ISO/TR 20736:2023 | Sludge recovery, recycling, treatment and disposal - Guidance on thermal treatment of sludge (ISO/TR 20736:2021) | CEN | CEN/TC 308 | 60.60. | 13.030.20 | ISME/TK 010: Životna sredina i sistemi upravljanja zaštitom životne sredine |
| 226 | CEN/TS 18041:2024 | Hydrometry - Sedimentation - Measurements required for effective sediment management and control at river structures | CEN | CEN/TC 318 | 60.60. | 17.120.20, 93.140 | ISME/TK 010: Životna sredina i sistemi upravljanja zaštitom životne sredine |
| 227 | CEN/TR 17993:2023 | Calibration and accuracy of non-catching precipitation measurement instruments | CEN | CEN/TC 318 | 60.60. | 07.060, 17.120.20 | ISME/TK 010: Životna sredina i sistemi upravljanja zaštitom životne sredine |
| 228 | EN 17844:2023 | Construction products: Assessment of release of dangerous substances - Determination of the content of polycyclic aromatic hydrocarbons (PAH) and of benzene, toluene, ethylbenzene and xylenes (BTEX) - Gas chromatographic method with mass spectrometric detection | CEN | CEN/TC 351 | 60.60. | 91.100.01 | ISME/TK 010: Životna sredina i sistemi upravljanja zaštitom životne sredine |
| 229 | EN 17845:2023 | Construction products: Assessment of release of dangerous substances - Determination of biocide residues using liquid chromatography with mass spectrometric detection (LC-MS/MS) | CEN | CEN/TC 351 | 60.60. | 91.100.01 | ISME/TK 010: Životna sredina i sistemi upravljanja zaštitom životne sredine |
| 230 | EN 16637-1:2023 | Construction products: Assessment of release of dangerous substances - Part 1: Guidance for the determination of leaching tests and additional testing steps | CEN | CEN/TC 351 | 60.60. | 91.100.01 | ISME/TK 010: Životna sredina i sistemi upravljanja |

| | | | | | | | |
|-----|-------------------|---|-----|------------|--------|-------------------------|--|
| | | | | | | | zaštitom životne sredine |
| 231 | EN 16637-3:2023 | Construction products: Assessment of release of dangerous substances - Part 3: Horizontal up-flow percolation test | CEN | CEN/TC 351 | 60.60. | 91.100.01 | ISME/TK 010: Životna sredina i sistemi upravljanja zaštitom životne sredine |
| 232 | EN 16637-2:2023 | Construction products: Assessment of release of dangerous substances - Part 2: Horizontal dynamic surface leaching test | CEN | CEN/TC 351 | 60.60. | 91.100.01 | ISME/TK 010: Životna sredina i sistemi upravljanja zaštitom životne sredine |
| 233 | CEN/TS 17985:2023 | Construction products: Assessment of release of dangerous substances - Methods for the determination of N-nitrosamines in air samples derived by EN 16516 | CEN | CEN/TC 351 | 60.60. | 13.040.20, 91.100.01 | ISME/TK 010: Životna sredina i sistemi upravljanja zaštitom životne sredine |
| 234 | EN 17196:2023 | Construction products: Assessment of release of dangerous substances - Digestion by aqua regia for subsequent analysis of inorganic substances | CEN | CEN/TC 351 | 60.60. | 91.100.01 | ISME/TK 010: Životna sredina i sistemi upravljanja zaštitom životne sredine |
| 235 | EN 17197:2023 | Construction products: Assessment of release of dangerous substances - Analysis of inorganic substances in eluates and digests - Analysis by inductively coupled plasma optical emission spectrometry (ICP-OES) | CEN | CEN/TC 351 | 60.60. | 91.100.01 | ISME/TK 010: Životna sredina i sistemi upravljanja zaštitom životne sredine |
| 236 | EN 17200:2023 | Construction products: Assessment of release of dangerous substances - Analysis of inorganic substances in eluates and digests - | CEN | CEN/TC 351 | 60.60. | 91.100.01 | ISME/TK 010: Životna sredina i sistemi upravljanja |

| | | | | | | | |
|-----|-------------------|---|-----|------------|--------|-------------------------|--|
| | | Analysis by inductively coupled plasma mass spectrometry (ICP-MS) | | | | | zaštitom životne sredine |
| 237 | EN 17195:2023 | Construction products: Assessment of release of dangerous substances - Analysis of inorganic substances in eluates | CEN | CEN/TC 351 | 60.60. | 91.100.01 | ISME/TK 010: Životna sredina i sistemi upravljanja zaštitom životne sredine |
| 238 | EN 17201:2023 | Construction products: Assessment of release of dangerous substances - Content of inorganic substances - Methods for analysis of aqua regia digests | CEN | CEN/TC 351 | 60.60. | 91.100.01 | ISME/TK 010: Životna sredina i sistemi upravljanja zaštitom životne sredine |
| 239 | CEN/TS 18020:2024 | Construction products: Assessment of release of dangerous substances - Sampling and quantitative determination of asbestos in construction products | CEN | CEN/TC 351 | 60.60. | 13.300, 91.100.01 | ISME/TK 010: Životna sredina i sistemi upravljanja zaštitom životne sredine |
| 240 | EN 17331:2023 | Construction products: Assessment of release of dangerous substances - Content of organic substances - Methods for extraction and analysis | CEN | CEN/TC 351 | 60.60. | 91.100.01 | ISME/TK 010: Životna sredina i sistemi upravljanja zaštitom životne sredine |
| 241 | EN 17332:2023 | Construction products: Assessment of release of dangerous substances - Analysis of organic substances in eluates | CEN | CEN/TC 351 | 60.60. | 91.100.01 | ISME/TK 010: Životna sredina i sistemi upravljanja zaštitom životne sredine |
| 242 | EN 16687:2023 | Construction products: Assessment of release of dangerous substances - Terminology | CEN | CEN/TC 351 | 60.60. | 01.040.91, 91.100.01 | ISME/TK 010: Životna sredina i sistemi upravljanja |

| | | | | | | | |
|-----|-------------------|--|-----|------------|--------|--|---|
| | | | | | | | zaštitom životne sredine |
| 243 | CEN/TR 18043:2024 | Construction products: Assessment of release of dangerous substances - Pros and cons of methods for communicating the potential release of dangerous substances into soil, groundwater or surface water and indoor air | CEN | CEN/TC 351 | 60.60. | 13.020.99, 13.040.20, 13.060.45, 19.040, 91.100.01 | ISME/TK 010: Životna sredina i sistemi upravljanja zaštitom životne sredine |
| 244 | CEN/TR 18076:2024 | Ambient air - Equivalence of automatic measurements of elemental carbon (EC) and organic carbon (OC) in PM | CEN | CEN/TC 264 | 60.60. | 13.040.20 | ISME/TK 010: Životna sredina i sistemi upravljanja zaštitom životne sredine |
| 245 | CEN/TS 17883:2024 | Environmental characterization of eluates from leaching of waste and soil using reproductive and toxicological gene expression in Daphnia magna | CEN | CEN/TC 444 | 60.55. | 13.030.01,1 3.060.70,13.080.99 | ISME/TK 010: Životna sredina i sistemi upravljanja zaštitom životne sredine |
| 246 | CEN/TS 18044:2024 | Ambient air - Determination of the concentration of levoglucosan - Chromatographic method | CEN | CEN/TC 264 | 60.55. | 13.040.20 | ISME/TK 010: Životna sredina i sistemi upravljanja zaštitom životne sredine |
| 247 | EN 16976:2024 | Ambient air - Determination of the particle number concentration of atmospheric aerosol | CEN | CEN/TC 264 | 60.60. | 13.040.20 | ISME/TK 010: Životna sredina i sistemi upravljanja zaštitom životne sredine |
| 248 | EN 17899:2024 | Water quality - Spectrophotometric determination of chlorophyll-a content by ethanol extraction for the routine monitoring of water quality | CEN | CEN/TC 230 | 60.55. | 13.060.70,7 1.040.50 | ISME/TK 010: Životna sredina i sistemi upravljanja |

| | | | | | | | |
|-----|---------------------|---|-----|------------|--------|----------------------|--|
| | | | | | | | zaštitom životne sredine |
| 249 | EN ISO 13164-4:2023 | Water quality - Radon-222 - Part 4: Test method using two-phase liquid scintillation counting (ISO 13164-4:2023) | CEN | CEN/TC 230 | 60.60. | 13.060.60,1 7.240 | ISME/TK 010: Životna sredina i sistemi upravljanja zaštitom životne sredine |
| 250 | EN ISO 14146:2024 | Radiological protection - Criteria and performance limits for the periodic evaluation of dosimetry services for external radiation (ISO 14146:2024) | CEN | CEN/TC 430 | 60.60. | 13.280 | ISME/TK 010: Životna sredina i sistemi upravljanja zaštitom životne sredine |
| 251 | EN ISO 17099:2024 | Radiological protection - Performance criteria for laboratories using the cytokinesis-block micronucleus (CBMN) assay in peripheral blood lymphocytes for biological dosimetry (ISO 17099:2024) | CEN | CEN/TC 430 | 60.60. | 13.280 | ISME/TK 010: Životna sredina i sistemi upravljanja zaštitom životne sredine |
| 252 | EN ISO 29461-3:2024 | Air intake filter systems for rotary machinery - Test methods - Part 3: Mechanical integrity of filter elements (ISO 29461-3:2024) | CEN | CEN/TC 195 | 60.60. | 29.160.99 | ISME/TK 010: Životna sredina i sistemi upravljanja zaštitom životne sredine |
| 253 | EN ISO 5114-1:2024 | Acoustics - Determination of uncertainties associated with sound emission measures - Part 1: Sound power levels determined from sound pressure measurements (ISO 5114-1:2024) | CEN | CEN/TC 211 | 60.60. | 17.140.01 | ISME/TK 010: Životna sredina i sistemi upravljanja zaštitom životne sredine |
| 254 | EN ISO 9463:2021 | Nuclear energy - Nuclear fuel technology - Determination of plutonium in nitric acid solutions by spectrophotometry (ISO 9463:2019) | CEN | CEN/TC 430 | 60.60. | 27.120.30 | ISME/TK 010: Životna sredina i sistemi upravljanja |

| | | | | | | | |
|-----|--------------------------|---|-----|------------|--------|----------------------|--|
| | | | | | | | zaštitom životne sredine |
| 255 | CEN ISO/TS 11665-12:2021 | Measurement of radioactivity in the environment - Air: radon-222 - Part 12: Determination of the diffusion coefficient in waterproof materials: membrane one-side activity concentration measurement method (ISO/TS 11665-12:2018) | CEN | CEN/TC 430 | 60.60. | 13.040.01, 17.240 | ISME/TK 010: Životna sredina i sistemi upravljanja zaštitom životne sredine |
| 256 | EN ISO 11929-3:2021 | Determination of the characteristic limits (decision threshold, detection limit and limits of the coverage interval) for measurements of ionizing radiation - Fundamentals and application - Part 3: Applications to unfolding methods (ISO 11929-3:2019) | CEN | CEN/TC 430 | 60.60. | 17,24 | ISME/TK 010: Životna sredina i sistemi upravljanja zaštitom životne sredine |
| 257 | EN ISO 4037-4:2021 | Radiological protection - X and gamma reference radiation for calibrating dosimeters and doserate meters and for determining their response as a function of photon energy - Part 4: Calibration of area and personal dosimeters in low energy X reference radiation fields (ISO 4037-4:2019) | CEN | CEN/TC 430 | 60.60. | 17,24 | ISME/TK 010: Životna sredina i sistemi upravljanja zaštitom životne sredine |
| 258 | EN ISO 4037-1:2021 | Radiological protection - X and gamma reference radiation for calibrating dosimeters and doserate meters and for determining their response as a function of photon energy - Part 1: Radiation characteristics and production methods (ISO 4037-1:2019) | CEN | CEN/TC 430 | 60.60. | 17,24 | ISME/TK 010: Životna sredina i sistemi upravljanja zaštitom životne sredine |
| 259 | EN ISO 4037-2:2021 | Radiological protection - X and gamma reference radiation for calibrating dosimeters and doserate meters and for determining their response as a function of photon energy - Part 2: Dosimetry for radiation protection over the energy ranges from 8 keV to 1,3 MeV and 4 MeV to 9 MeV (ISO 4037-2:2019) | CEN | CEN/TC 430 | 60.60. | 17,24 | ISME/TK 010: Životna sredina i sistemi upravljanja zaštitom životne sredine |

| | | | | | | | |
|-----|-------------------------|---|-----|------------|--------|----------------------|--|
| 260 | EN ISO 8299:2021 | Nuclear fuel technology - Determination of the isotopic and elemental uranium and plutonium concentrations of nuclear materials in nitric acid solutions by thermal-ionization mass spectrometry (ISO 8299:2019) | CEN | CEN/TC 430 | 60.60. | 27.120.30 | ISME/TK 010: Životna sredina i sistemi upravljanja zaštitom životne sredine |
| 261 | EN ISO 4037-3:2021 | Radiological protection - X and gamma reference radiation for calibrating dosimeters and doserate meters and for determining their response as a function of photon energy - Part 3: Calibration of area and personal dosimeters and the measurement of their response as a function of energy and angle of incidence (ISO 4037-3:2019) | CEN | CEN/TC 430 | 60.60. | 17,24 | ISME/TK 010: Životna sredina i sistemi upravljanja zaštitom životne sredine |
| 262 | EN ISO 10276:2021 | Nuclear energy - Fuel technology - Trunnion systems for packages used to transport radioactive material (ISO 10276:2019) | CEN | CEN/TC 430 | 60.60. | 27.120.30 | ISME/TK 010: Životna sredina i sistemi upravljanja zaštitom životne sredine |
| 263 | CEN ISO/TR 22930-2:2021 | Evaluating the performance of continuous air monitors - Part 2: Air monitors based on flow-through sampling techniques without accumulation (ISO/TR 22930-2:2020) | CEN | CEN/TC 430 | 60.60. | 13,28 | ISME/TK 010: Životna sredina i sistemi upravljanja zaštitom životne sredine |
| 264 | EN ISO 18589-1:2021 | Measurement of radioactivity in the environment - Soil - Part 1: General guidelines and definitions (ISO 18589-1:2019) | CEN | CEN/TC 430 | 60.60. | 13.080.01, 17.240 | ISME/TK 010: Životna sredina i sistemi upravljanja zaštitom životne sredine |
| 265 | EN ISO 16647:2021 | Nuclear facilities - Criteria for design and operation of confinement systems for nuclear | CEN | CEN/TC 430 | 60.60. | 27.120.20 | ISME/TK 010: Životna sredina i sistemi |

| | | | | | | | |
|-----|-------------------------|--|-----|------------|--------|------------------------------|---|
| | | worksite and for nuclear installations under decommissioning (ISO 16647:2018) | | | | | upravljanja zaštitom životne sredine |
| 266 | CEN ISO/TR 22930-1:2021 | Evaluating the performance of continuous air monitors - Part 1: Air monitors based on accumulation sampling techniques (ISO/TR 22930-1:2020) | CEN | CEN/TC 430 | 60.60. | 13,28 | ISME/TK 010: Životna sredina i sistemi upravljanja zaštitom životne sredine |
| 267 | EN ISO 20785-3:2023 | Dosimetry for exposures to cosmic radiation in civilian aircraft - Part 3: Measurements at aviation altitudes (ISO 20785-3:2023) | CEN | CEN/TC 430 | 60.60. | 13.280, 17.240, 49.020 | ISME/TK 010: Životna sredina i sistemi upravljanja zaštitom životne sredine |
| 268 | EN ISO 19238:2023 | Radiological protection - Performance criteria for service laboratories performing biological dosimetry by cytogenetics - Dicentric assay (ISO 19238:2023) | CEN | CEN/TC 430 | 60.60. | 13.280, 17.240 | ISME/TK 010: Životna sredina i sistemi upravljanja zaštitom životne sredine |
| 269 | CEN ISO/TS 23406:2024 | Nuclear sector - Requirements for bodies providing audit and certification of quality management systems for organizations supplying products and services important to nuclear safety (ITNS) (ISO/TS 23406:2024) | CEN | CEN/TC 430 | 60.60. | 03.120.20, 27.120.01 | ISME/TK 010: Životna sredina i sistemi upravljanja zaštitom životne sredine |
| 270 | EN ISO 11929-4:2023 | Determination of the characteristic limits (decision threshold, detection limit and limits of the coverage interval) for measurements of ionizing radiation - Fundamentals and application - Part 4: Guidelines to applications (ISO 11929-4:2022) | CEN | CEN/TC 430 | 60.60. | 17,24 | ISME/TK 010: Životna sredina i sistemi upravljanja zaštitom životne sredine |
| 271 | EN ISO 8529-1:2023 | Neutron reference radiations fields - Part 1: Characteristics and methods of production (ISO 8529-1:2021) | CEN | CEN/TC 430 | 60.60. | 17,24 | ISME/TK 010: Životna sredina i sistemi |

| | | | | | | | |
|-----|---------------------|--|-----|------------|--------|-----------|---|
| | | | | | | | upravljanja zaštitom životne sredine |
| 272 | EN ISO 16796:2023 | Nuclear energy - Determination of Gd ₂ O ₃ content in gadolinium fuel blends and gadolinium fuel pellets by atomic emission spectrometry using an inductively coupled plasma source (ICP-AES) (ISO 16796:2022) | CEN | CEN/TC 430 | 60.60. | 27.120.30 | ISME/TK 010: Životna sredina i sistemi upravljanja zaštitom životne sredine |
| 273 | EN ISO 23547:2023 | Measurement of radioactivity - Gamma emitting radionuclides - Reference measurement standard specifications for the calibration of gamma-ray spectrometers (ISO 23547:2022) | CEN | CEN/TC 430 | 60.60. | 17,24 | ISME/TK 010: Životna sredina i sistemi upravljanja zaštitom životne sredine |
| 274 | EN ISO 24459:2023 | Determination of uranium content in samples coming from the nuclear fuel cycle by L-absorption edge spectrometry (ISO 24459:2021) | CEN | CEN/TC 430 | 60.60. | 27.120.30 | ISME/TK 010: Životna sredina i sistemi upravljanja zaštitom životne sredine |
| 275 | EN ISO 21909-2:2023 | Passive neutron dosimetry systems - Part 2: Methodology and criteria for the qualification of personal dosimetry systems in workplaces (ISO 21909-2:2021) | CEN | CEN/TC 430 | 60.60. | 13,28 | ISME/TK 010: Životna sredina i sistemi upravljanja zaštitom životne sredine |
| 276 | EN ISO 21909-1:2023 | Passive neutron dosimetry systems - Part 1: Performance and test requirements for personal dosimetry (ISO 21909-1:2021) | CEN | CEN/TC 430 | 60.60. | 13,28 | ISME/TK 010: Životna sredina i sistemi upravljanja zaštitom životne sredine |

| | | | | | | | |
|-----|---------------------|---|-----|------------|--------|-------------------------|--|
| 277 | EN ISO 18589-3:2024 | Measurement of radioactivity in the environment - Soil - Part 3: Test method of gamma-emitting radionuclides using gamma-ray spectrometry (ISO 18589-3:2023, Corrected version 2023-11) | CEN | CEN/TC 430 | 60.60. | 13.080.01, 17.240 | ISME/TK 010: Životna sredina i sistemi upravljanja zaštitom životne sredine |
| 278 | EN 17505:2023 | Soil and waste characterization - Temperature dependent differentiation of total carbon (TOC400, ROC, TIC900) | CEN | CEN/TC 444 | 60.60. | 13.030.10, 13.080.10 | ISME/TK 010: Životna sredina i sistemi upravljanja zaštitom životne sredine |
| 279 | EN ISO 23611-4:2022 | Soil quality - Sampling of soil invertebrates - Part 4: Sampling, extraction and identification of soil-inhabiting nematodes (ISO 23611-4:2022) | CEN | CEN/TC 444 | 60.60. | 13.080.05, 13.080.30 | ISME/TK 010: Životna sredina i sistemi upravljanja zaštitom životne sredine |
| 280 | EN 17516:2023 | Waste - Characterization of granular solids with potential for use as construction material - Compliance leaching test - Up-flow percolation test | CEN | CEN/TC 444 | 60.60. | 91.100.01 | ISME/TK 010: Životna sredina i sistemi upravljanja zaštitom životne sredine |
| 281 | EN ISO 11267:2023 | Soil quality - Inhibition of reproduction of Collembola (<i>Folsomia candida</i>) by soil contaminants (ISO 11267:2023) | CEN | CEN/TC 444 | 60.60. | 13.080.30 | ISME/TK 010: Životna sredina i sistemi upravljanja zaštitom životne sredine |
| 282 | EN 17813:2023 | Environmental solid matrices - Determination of halogens and sulfur by oxidative pyrohydrolytic combustion followed by ion chromatography | CEN | CEN/TC 444 | 60.60. | 71.040.40, 71.040.50 | ISME/TK 010: Životna sredina i sistemi upravljanja zaštitom životne sredine |

| | | | | | | | |
|-----|---------------------|--|-----|------------|--------|-------------------------|--|
| 283 | EN ISO 22036:2024 | Environmental solid matrices - Determination of elements using inductively coupled plasma optical emission spectrometry (ICP-OES) (ISO 22036:2024) | CEN | CEN/TC 444 | 60.60. | 13.080.10 | ISME/TK 010: Životna sredina i sistemi upravljanja zaštitom životne sredine |
| 284 | EN ISO 18187:2024 | Soil quality - Contact test for solid samples using the dehydrogenase activity of <i>Arthrobacter globiformis</i> (ISO 18187:2024) | CEN | CEN/TC 444 | 60.60. | 13.080.30 | ISME/TK 010: Životna sredina i sistemi upravljanja zaštitom životne sredine |
| 285 | EN ISO 15799:2022 | Soil quality - Guidance on the ecotoxicological characterization of soils and soil materials (ISO 15799:2019) | CEN | CEN/TC 444 | 60.60. | 13.080.99 | ISME/TK 010: Životna sredina i sistemi upravljanja zaštitom životne sredine |
| 286 | EN ISO 23611-2:2024 | Soil quality - Sampling of soil invertebrates - Part 2: Sampling and extraction of microarthropods (<i>Collembola</i> and <i>Acarina</i>) (ISO 23611-2:2024) | CEN | CEN/TC 444 | 60.60. | 13.080.05, 13.080.30 | ISME/TK 010: Životna sredina i sistemi upravljanja zaštitom životne sredine |
| 287 | CEN/TR 16110:2024 | Characterization of waste - Guidance on the use of ecotoxicity tests applied to waste | CEN | CEN/TC 444 | 60.60. | 13.030.01 | ISME/TK 010: Životna sredina i sistemi upravljanja zaštitom životne sredine |
| 288 | EN 915:2024 | Gymnastic equipment - Asymmetric bars - Requirements and test methods including safety | CEN | CEN/TC 136 | 60.55 | 97.220.30 | ISME/TK 011: Turizam i srodne usluge |
| 289 | EN 958:2024 | Mountaineering equipment - Energy absorbing systems for use in klettersteig (via | CEN | CEN/TC 136 | 60.60. | 97.220.40 | ISME/TK 011: Turizam i srodne usluge |

| | | | | | | | |
|-----|------------------------|--|-----|------------|--------|-------------------------|---|
| | | ferrata) climbing - Safety requirements and test methods | | | | | |
| 290 | EN 1176-10:2023 | Playground equipment and surfacing - Part 10: Additional specific safety requirements and test methods for fully enclosed play equipment | CEN | CEN/TC 136 | 60.60. | 97.200.40 | ISME/TK 011: Turizam i srodne usluge |
| 291 | EN 12196:2023 | Gymnastic equipment - Horses and bucks - Functional and safety requirements, test methods | CEN | CEN/TC 136 | 60.60. | 97.220.30 | ISME/TK 011: Turizam i srodne usluge |
| 292 | EN 17229-2:2023 | Fitness centres - Requirements for centre amenities and operation - Part 2: Requirements for supervision and staff | CEN | CEN/TC 136 | 60.60. | 03.080.30, 97.220.01 | ISME/TK 011: Turizam i srodne usluge |
| 293 | EN ISO 23537-2:2023 | Requirements for sleeping bags - Part 2: Fabric and material properties (ISO 23537-2:2023) | CEN | CEN/TC 136 | 60.60. | 97.200.30 | ISME/TK 011: Turizam i srodne usluge |
| 294 | CEN/TR 17994:2023 | One post equipment - Inspection guidance | CEN | CEN/TC 136 | 60.60. | 97.200.40 | ISME/TK 011: Turizam i srodne usluge |
| 295 | EN 1176-1:2017+A1:2023 | Playground equipment and surfacing - Part 1: General safety requirements and test methods | CEN | CEN/TC 136 | 60.60. | 97.200.40 | ISME/TK 011: Turizam i srodne usluge |
| 296 | EN 1177:2018+A1:2023 | Impact attenuating playground surfacing - Methods of test for determination of impact attenuation | CEN | CEN/TC 136 | 60.60. | 97.200.40 | ISME/TK 011: Turizam i srodne usluge |
| 297 | EN ISO 9519:2023 | Ships and marine technology - Single rungs and rungs for dog-step ladders (ISO 9519:2023) | CEN | CEN/TC 15 | 60.60. | 47.020.50 | ISME/TK 011: Turizam i srodne usluge |
| 298 | EN 17891:2023 | Conservation of cultural heritage - Desalination of porous inorganic materials by poultices | CEN | CEN/TC 346 | 60.60. | 71.060.01, 97.195 | ISME/TK 011: Turizam i srodne usluge |
| 299 | ISO/AWI 18981 | Tourism and related services — Restaurants — Guidelines for buffet design and services | ISO | ISO/TC 228 | 20.00. | | ISME/TK 011: Turizam i srodne usluge |

| | | | | | | | |
|-----|------------------|--|-----|------------|--------|-----------|---|
| 300 | ISO/AWI 18982 | Tourism and related services — Sustainable tourism — Good Practices for implementing fundamental principles of sustainable tourism in tourism destinations | ISO | ISO/TC 228 | 20.00. | | ISME/TK 011: Turizam i srodne usluge |
| 301 | ISO/WD 20525 | Tourism and related services — Semantics applied to tourism destinations | ISO | ISO/TC 228 | 20.60. | | ISME/TK 011: Turizam i srodne usluge |
| 302 | ISO/WD PAS 24969 | Contingency plan for infection prevention and control (IPC) in exhibition industry | ISO | ISO/TC 228 | 20.60. | | ISME/TK 011: Turizam i srodne usluge |
| 303 | ISO/DIS 9464 | Tourism and related services — Online travel agency (OTA) — Guidelines for online accommodation booking platform services | ISO | ISO/TC 228 | 40.60. | 03.200.01 | ISME/TK 011: Turizam i srodne usluge |
| 304 | ISO/DIS 14785 | Tourism and related services — Tourist information services — Requirements and recommendations | ISO | ISO/TC 228 | 40.60. | 03.080.30 | ISME/TK 011: Turizam i srodne usluge |
| 305 | ISO/DIS 16520 | Tourism and related services — Restaurants and caterings — Vocabulary | ISO | ISO/TC 228 | 40.60. | 03.080.30 | ISME/TK 011: Turizam i srodne usluge |
| 306 | ISO/DIS 18060 | Sustainable Tourism — Indicators for organizations in the tourism value chain — Requirements and guidance for use | ISO | ISO/TC 228 | 40.60. | | ISME/TK 011: Turizam i srodne usluge |
| 307 | ISO/DIS 25639-1 | Exhibitions, shows, fairs and conventions — Part 1: Vocabulary | ISO | ISO/TC 228 | 40.60. | 01.040.03 | ISME/TK 011: Turizam i srodne usluge |
| 308 | ISO/DIS 11956 | Adventure tourism — Cyclotourism — Requirements and recommendations | ISO | ISO/TC 228 | 40.99. | 03.080.30 | ISME/TK 011: Turizam i srodne usluge |
| 309 | ISO/WD 18983 | Guidelines for hybrid meeting service | ISO | ISO/TC 228 | 20.20. | | ISME/TK 011: Turizam i srodne usluge |

| | | | | | | | |
|-----|-----------------------------|---|-----|------------|--------|-----------|--|
| 310 | ISO 21101:2014/Amd1:2024 | Adventure tourism — Safety management systems — Requirements — Amendment 1: Climate action changes | ISO | ISO/TC 228 | 60.60. | 03.080.30 | ISME/TK 011: Turizam i srodne usluge |
| 311 | ISO 21401:2018/Amd 1:2024 | Tourism and related services — Sustainability management system for accommodation establishments — Requirements Amendment 1: Climate action changes | ISO | ISO/TC 228 | 60.60. | 03.100.70 | ISME/TK 011: Turizam i srodne usluge |
| 312 | EN ISO 25745-1:2023 | Energy performance of lifts, escalators and moving walks - Part 1: Energy measurement and verification (ISO 25745-1:2023) | CEN | CEN/TC 10 | 60.60. | 91.140.90 | ISME/TK 012: Sredstva i uređaji za skladištenje i transport |
| 313 | EN ISO 25745-2:2015/A1:2023 | Energy performance of lifts, escalators and moving walks - Part 2: Energy calculation and classification for lifts (elevators) - Amendment 1: Express zones (ISO 25745-2:2015/Amd 1:2023) | CEN | CEN/TC 10 | 60.60. | 91.140.90 | ISME/TK 012: Sredstva i uređaji za skladištenje i transport |
| 314 | CEN/TS 17471:2024 | Cranes - Loader cranes - Interface between loader cranes and work platforms | CEN | CEN/TC 147 | 60.60. | 53.020.20 | ISME/TK 012: Sredstva i uređaji za skladištenje i transport |
| 315 | EN 13557:2024 | Cranes - Control devices and control stations | CEN | CEN/TC 147 | 60.60. | 53.020.20 | ISME/TK 012: Sredstva i uređaji za skladištenje i transport |
| 316 | EN 16307-5:2023 | Industrial trucks - Safety requirements and verification - Part 5: Supplementary requirements for pedestrian-propelled trucks | CEN | CEN/TC 150 | 60.60. | 53,06 | ISME/TK 012: Sredstva i uređaji za skladištenje i transport |
| 317 | EN 16842-9:2019/AC:2020 | Powered industrial trucks - Visibility - Test methods and verification - Part 9: Order-picking, lateral- and front-stacking trucks with elevating operator position | CEN | CEN/TC 150 | 60.60. | 53,06 | ISME/TK 012: Sredstva i uređaji za skladištenje i transport |

| | | | | | | | |
|-----|-------------------------|---|-----|------------|--------|-----------|--|
| 318 | EN 1755:2024 | Industrial trucks - Safety requirements and verification - Supplementary requirements for operation in potentially explosive atmospheres | CEN | CEN/TC 150 | 60.60. | 53,06 | ISME/TK 012: Sredstva i uređaji za skladištenje i transport |
| 319 | EN ISO 3691-4:2023 | Industrial trucks - Safety requirements and verification - Part 4: Driverless industrial trucks and their systems (ISO 3691-4:2023) | CEN | CEN/TC 150 | 60.60. | 53,06 | ISME/TK 012: Sredstva i uređaji za skladištenje i transport |
| 320 | EN 12385-5:2021/AC:2021 | Steel wire ropes - Safety - Part 5: Stranded ropes for lifts | CEN | CEN/TC 168 | 60.60. | 77.140.65 | ISME/TK 012: Sredstva i uređaji za skladištenje i transport |
| 321 | EN ISO 22721:2023 | Conveyor belts - Specification for rubber- or plastics-covered conveyor belts of textile construction for underground mining (ISO 22721:2023) | CEN | CEN/TC 188 | 60.60. | 53.040.20 | ISME/TK 012: Sredstva i uređaji za skladištenje i transport |
| 322 | EN 12159:2024 | Builders hoists for persons and materials with vertically guided cages | CEN | CEN/TC 10 | 60.55 | 91.140.90 | ISME/TK 012: Sredstva i uređaji za skladištenje i transport |
| 323 | EN 15595:2018/AC:2021 | Railway applications - Braking - Wheel slide protection | CEN | CEN/TC 256 | 60.60 | 45.040 | ISME/TK 012: Sredstva i uređaji za skladištenje i transport |
| 324 | EN 15877-1:2024 | Railway applications - Markings of railway vehicles - Part 1: Freight wagons | CEN | CEN/TC 256 | 60.55 | 45.060.20 | ISME/TK 012: Sredstva i uređaji za skladištenje i transport |
| 325 | EN 16116-2:2024 | Railway applications - Design requirements for steps, handrails and associated access for staff - Part 2: Freight wagons | CEN | CEN/TC 256 | 60.60 | 45.060.20 | ISME/TK 012: Sredstva i uređaji za skladištenje i transport |
| 326 | EN 15700:2023 | Safety for conveyor belts for winter sport or tourist use | CEN | CEN/TC 242 | 60.60. | 91.140.90 | ISME/TK 012: Sredstva i uređaji za skladištenje i transport |

| | | | | | | | |
|-----|-------------------------|--|-----|------------|--------|------------------------------|--|
| 327 | CEN/TS 15427-1-2:2023 | Railway applications - Wheel/rail friction management - Part 1-2: Equipment and application - Top of rail | CEN | CEN/TC 256 | 60.60. | 21.260, 45.080, 45.120 | ISME/TK 012: Sredstva i uređaji za skladištenje i transport |
| 328 | CEN/TS 15427-1-3:2023 | Railway applications - Wheel/rail friction management - Part 1-3: Equipment and application - Adhesion materials | CEN | CEN/TC 256 | 60.60. | 45,04 | ISME/TK 012: Sredstva i uređaji za skladištenje i transport |
| 329 | CEN/TS 15427-2-2:2023 | Railway applications - Wheel/rail friction management - Part 2-2: Properties and characteristics - Top of rail materials | CEN | CEN/TC 256 | 60.60. | 45.080, 45.120 | ISME/TK 012: Sredstva i uređaji za skladištenje i transport |
| 330 | CEN/TS 15427-2-3:2023 | Railway applications - Wheel/rail friction management - Part 2-3: Properties and Characteristics - Adhesion materials | CEN | CEN/TC 256 | 60.60. | 45,04 | ISME/TK 012: Sredstva i uređaji za skladištenje i transport |
| 331 | EN 12663-1:2010+A2:2023 | Railway applications - Structural requirements of railway vehicle bodies - Part 1: Locomotives and passenger rolling stock (and alternative method for freight wagons) | CEN | CEN/TC 256 | 60.60. | 45.060.20 | ISME/TK 012: Sredstva i uređaji za skladištenje i transport |
| 332 | EN 12663-2:2010+A1:2023 | Railway applications - Structural requirements of railway vehicle bodies - Part 2: Freight wagons | CEN | CEN/TC 256 | 60.60. | 45.060.20 | ISME/TK 012: Sredstva i uređaji za skladištenje i transport |
| 333 | EN 13146-5:2012/AC:2017 | Railway applications - Track - Test methods for fastening systems - Part 5: Determination of electrical resistance | CEN | CEN/TC 256 | 60.60. | 93,1 | ISME/TK 012: Sredstva i uređaji za skladištenje i transport |
| 334 | EN 13231-1:2023 | Railway applications - Track - Acceptance of works - Part 1: Works on ballasted track - Plain line, switches and crossings | CEN | CEN/TC 256 | 60.60. | 93,1 | ISME/TK 012: Sredstva i uređaji za skladištenje i transport |
| 335 | EN 13232-1:2023 | Railway applications - Track - Switches and crossings for Vignole rails - Part 1: Definitions | CEN | CEN/TC 256 | 60.60. | 01.040.93, 93.100 | ISME/TK 012: Sredstva i uređaji za skladištenje i transport |

| | | | | | | | |
|-----|-----------------------|---|-----|------------|--------|-------|---|
| 336 | EN 13232-2:2023 | Railway applications - Track - Switches and crossings for Vignole rails - Part 2: Requirements for geometric design | CEN | CEN/TC 256 | 60.60. | 93,1 | ISME/TK 012: Sredstva i uređaji za skladištenje i transport |
| 337 | EN 13232-3:2023 | Railway applications - Track - Switches and crossings for Vignole rails - Part 3: Requirements for wheel/rail interaction | CEN | CEN/TC 256 | 60.60. | 93,1 | ISME/TK 012: Sredstva i uređaji za skladištenje i transport |
| 338 | EN 13232-4:2023 | Railway applications - Track - Switches and crossings for Vignole rails - Part 4: Actuation, locking and detection | CEN | CEN/TC 256 | 60.60. | 93,1 | ISME/TK 012: Sredstva i uređaji za skladištenje i transport |
| 339 | EN 13232-5:2023 | Railway applications - Track - Switches and crossings for Vignole rails - Part 5: Switches | CEN | CEN/TC 256 | 60.60. | 93,1 | ISME/TK 012: Sredstva i uređaji za skladištenje i transport |
| 340 | EN 13232-6:2023 | Railway applications - Track - Switches and crossings for Vignole rails - Part 6: Fixed common and obtuse crossings | CEN | CEN/TC 256 | 60.60. | 93,1 | ISME/TK 012: Sredstva i uređaji za skladištenje i transport |
| 341 | EN 13232-7:2023 | Railway applications - Track - Switches and crossings for Vignole rails - Part 7: Crossings with moveable parts | CEN | CEN/TC 256 | 60.60. | 93,1 | ISME/TK 012: Sredstva i uređaji za skladištenje i transport |
| 342 | EN 13232-8:2023 | Railway applications - Track - Switches and crossings for Vignole rails - Part 8: Expansion devices | CEN | CEN/TC 256 | 60.60. | 93,1 | ISME/TK 012: Sredstva i uređaji za skladištenje i transport |
| 343 | EN 13232-9:2023 | Railway applications - Track - Switches and crossings for Vignole rails - Part 9: Layouts | CEN | CEN/TC 256 | 60.60. | 93,1 | ISME/TK 012: Sredstva i uređaji za skladištenje i transport |
| 344 | EN 13749:2021+A1:2023 | Railway applications - Wheelsets and bogies - Method of specifying the structural requirements of bogie frames | CEN | CEN/TC 256 | 60.60. | 45,04 | ISME/TK 012: Sredstva i uređaji za skladištenje i transport |

| | | | | | | | |
|-----|---------------------------------|---|-----|------------|--------|----------------------|---|
| 345 | EN 14067-4:2024 | Railway applications - Aerodynamics - Part 4: Requirements and assessment procedures for aerodynamics on open track | CEN | CEN/TC 256 | 60.60. | 45.060.01 | ISME/TK 012: Sredstva i uređaji za skladištenje i transport |
| 346 | EN 15016-1:2023 | Railway applications - Technical documents - Part 1: General principles | CEN | CEN/TC 256 | 60.60. | 01.100.01, 45.020 | ISME/TK 012: Sredstva i uređaji za skladištenje i transport |
| 347 | EN 15016-2:2023 | Railway applications - Technical documents - Part 2: Parts lists | CEN | CEN/TC 256 | 60.60. | 01.100.01, 45.020 | ISME/TK 012: Sredstva i uređaji za skladištenje i transport |
| 348 | EN 15016-3:2023 | Railway applications - Technical documents - Part 3: Handling of modifications of technical documents | CEN | CEN/TC 256 | 60.60. | 01.100.01, 45.020 | ISME/TK 012: Sredstva i uređaji za skladištenje i transport |
| 349 | EN 15085-2:2020+A1:2023 | Railway applications - Welding of railway vehicles and components - Part 2: Requirements for welding manufacturer | CEN | CEN/TC 256 | 60.60. | 25.160.01, 45.060.01 | ISME/TK 012: Sredstva i uređaji za skladištenje i transport |
| 350 | EN 15152:2019+A1:2023 | Railway applications - Windscreens for trains | CEN | CEN/TC 256 | 60.60. | 45.060.10 | ISME/TK 012: Sredstva i uređaji za skladištenje i transport |
| 351 | EN 15273-1:2013+A1:2016/AC:2017 | Railway applications - Gauges - Part 1: General - Common rules for infrastructure and rolling stock | CEN | CEN/TC 256 | 60.60. | 45.020, 45.060.01 | ISME/TK 012: Sredstva i uređaji za skladištenje i transport |
| 352 | EN 15328:2020+A1:2024 | Railway applications - Braking - Brake pads | CEN | CEN/TC 256 | 60.60. | 45,04 | ISME/TK 012: Sredstva i uređaji za skladištenje i transport |
| 353 | EN 16186-5:2021+A1:2023 | Railway applications - Driver's cabs - Part 5: External visibility for tram vehicles | CEN | CEN/TC 256 | 60.60. | 45.060.10, 45.140 | ISME/TK 012: Sredstva i uređaji za skladištenje i transport |

| | | | | | | | |
|-----|-------------------|---|-----|------------|--------|-----------|--|
| 354 | EN 16207:2024 | Railway applications - Braking - Functional and performance criteria of magnetic track brake systems for use in railway rolling stock | CEN | CEN/TC 256 | 60.60. | 45,04 | ISME/TK 012: Sredstva i uređaji za skladištenje i transport |
| 355 | EN 16235:2023 | Railway applications - Testing for the acceptance of running characteristics of railway vehicles - Freight wagons - Conditions for dispensation of freight wagons with defined characteristics from on-track tests according to EN 14363 | CEN | CEN/TC 256 | 60.60. | 45.060.20 | ISME/TK 012: Sredstva i uređaji za skladištenje i transport |
| 356 | EN 16272-1:2023 | Railway applications - Infrastructure - Noise barriers and related devices acting on airborne sound propagation - Test method for determining the acoustic performance - Part 1: Intrinsic characteristics - Sound absorption under diffuse sound field conditions | CEN | CEN/TC 256 | 60.60. | 93,1 | ISME/TK 012: Sredstva i uređaji za skladištenje i transport |
| 357 | EN 16272-2:2023 | Railway applications - Infrastructure - Noise barriers and related devices acting on airborne sound propagation - Test method for determining the acoustic performance - Part 2: Intrinsic characteristics - Airborne sound insulation under diffuse sound field conditions | CEN | CEN/TC 256 | 60.60. | 93,1 | ISME/TK 012: Sredstva i uređaji za skladištenje i transport |
| 358 | EN 16272-3-1:2023 | Railway applications - Infrastructure - Noise barriers and related devices acting on airborne sound propagation - Test method for determining the acoustic performance - Part 3-1: Normalized railway noise spectrum and single number ratings for diffuse sound field applications | CEN | CEN/TC 256 | 60.60. | 93,1 | ISME/TK 012: Sredstva i uređaji za skladištenje i transport |
| 359 | EN 16272-3-2:2023 | Railway applications - Infrastructure - Noise barriers and related devices acting on airborne sound propagation - Test method for determining the acoustic performance - Part 3-2: Normalized railway noise spectrum and | CEN | CEN/TC 256 | 60.60. | 93,1 | ISME/TK 012: Sredstva i uređaji za skladištenje i transport |

| | | | | | | | |
|-----|-----------------------|--|-----|------------|--------|----------------------|---|
| | | single number ratings for direct sound field applications | | | | | |
| 360 | EN 16272-5:2023 | Railway applications - Infrastructure - Noise barriers and related devices acting on airborne sound propagation - Test method for determining the acoustic performance - Part 5: Intrinsic characteristics - Sound absorption under direct sound field conditions | CEN | CEN/TC 256 | 60.60. | 93,1 | ISME/TK 012: Sredstva i uređaji za skladištenje i transport |
| 361 | EN 16272-6:2023 | Railway applications - Infrastructure - Noise barriers and related devices acting on airborne sound propagation - Test method for determining the acoustic performance - Part 6: Intrinsic characteristics - Airborne sound insulation under direct sound field conditions | CEN | CEN/TC 256 | 60.60. | 93,1 | ISME/TK 012: Sredstva i uređaji za skladištenje i transport |
| 362 | EN 16286-2:2023 | Railway applications - Gangway systems between vehicles - Part 2: Acoustic measurements | CEN | CEN/TC 256 | 60.60. | 45.060.20 | ISME/TK 012: Sredstva i uređaji za skladištenje i transport |
| 363 | EN 16451:2024 | Railway applications - Braking - Brake pad holder | CEN | CEN/TC 256 | 60.60. | 45,04 | ISME/TK 012: Sredstva i uređaji za skladištenje i transport |
| 364 | EN 16843:2024 | Railway applications - Infrastructure - Mechanical requirements for joints in running rails | CEN | CEN/TC 256 | 60.60. | 93,1 | ISME/TK 012: Sredstva i uređaji za skladištenje i transport |
| 365 | EN 17084:2018/AC:2020 | Railway applications - Fire protection on railway vehicles - Toxicity test of materials and components | CEN | CEN/TC 256 | 60.60. | 13.220.40, 45.060.01 | ISME/TK 012: Sredstva i uređaji za skladištenje i transport |
| 366 | EN 17149-1:2024 | Railway applications - Strength assessment of rail vehicle structures - Part 1: General | CEN | CEN/TC 256 | 60.60. | 45.060.01 | ISME/TK 012: Sredstva i uređaji za skladištenje i transport |

| | | | | | | | |
|-----|---------------------|---|-----|------------|--------|-------------------------|--|
| 367 | EN 17149-2:2024 | Railway applications - Strength assessment of rail vehicle structures - Part 2: Static strength assessment | CEN | CEN/TC 256 | 60.60. | 45.060.01 | ISME/TK 012: Sredstva i uređaji za skladištenje i transport |
| 368 | EN 17343:2023 | Railway applications - General terms and definitions | CEN | CEN/TC 256 | 60.60. | 01.040.45, 45.060.01 | ISME/TK 012: Sredstva i uređaji za skladištenje i transport |
| 369 | EN 17636:2023 | Railway applications - Infrastructure - Track alignment design parameters - Urban rail | CEN | CEN/TC 256 | 60.60. | 93,1 | ISME/TK 012: Sredstva i uređaji za skladištenje i transport |
| 370 | EN 17863:2023 | Railway applications - Ground based services - Coach hygiene requirements | CEN | CEN/TC 256 | 60.60. | 45.060.20 | ISME/TK 012: Sredstva i uređaji za skladištenje i transport |
| 371 | EN 45545-3:2024 | Railway applications - Fire protection on railway vehicles - Part 3: Fire resistance requirements for fire barriers | CEN | CEN/TC 256 | 60.60. | 13.220.20, 45.060.01 | ISME/TK 012: Sredstva i uređaji za skladištenje i transport |
| 372 | EN 45545-4:2024 | Railway applications - Fire protection on railway vehicles - Part 4: Fire safety requirements for rolling stock design | CEN | CEN/TC 256 | 60.60. | 13.220.20, 45.060.01 | ISME/TK 012: Sredstva i uređaji za skladištenje i transport |
| 373 | EN ISO 19659-1:2023 | Railway applications - Heating, ventilation and air conditioning systems for rolling stock - Part 1: Terms and definitions (ISO 19659-1:2017) | CEN | CEN/TC 256 | 60.60. | 45.060.01 | ISME/TK 012: Sredstva i uređaji za skladištenje i transport |
| 374 | EN ISO 22074-1:2024 | Railway infrastructure - Rail fastening systems - Part 1: Vocabulary (ISO 22074-1:2020) | CEN | CEN/TC 256 | 60.60. | 01.040.45, 45.080 | ISME/TK 012: Sredstva i uređaji za skladištenje i transport |
| 375 | EN ISO 22074-2:2024 | Railway infrastructure - Rail fastening systems - Part 2: Test method for longitudinal rail restraint (ISO 22074-2:2021) | CEN | CEN/TC 256 | 60.60. | 45,08 | ISME/TK 012: Sredstva i uređaji za skladištenje i transport |

| | | | | | | | |
|-----|---------------------|---|-----|------------|--------|----------------------|---|
| 376 | EN ISO 22074-3:2024 | Railway infrastructure - Rail fastening systems - Part 3: Proof load test method for pull-out resistance (ISO 22074-3:2021) | CEN | CEN/TC 256 | 60.60. | 45,08 | ISME/TK 012: Sredstva i uređaji za skladištenje i transport |
| 377 | EN ISO 22074-4:2024 | Railway infrastructure - Rail fastening systems - Part 4: Test methods for resistance to repeated loading (ISO 22074-4:2022) | CEN | CEN/TC 256 | 60.60. | 45,08 | ISME/TK 012: Sredstva i uređaji za skladištenje i transport |
| 378 | EN ISO 22074-5:2024 | Railway infrastructure - Rail fastening systems - Part 5: Test method for electrical resistance (ISO 22074-5:2021) | CEN | CEN/TC 256 | 60.60. | 45,08 | ISME/TK 012: Sredstva i uređaji za skladištenje i transport |
| 379 | EN ISO 22074-6:2024 | Railway infrastructure - Rail fastening systems - Part 6: Test method for resistance to severe environmental conditions (ISO 22074-6:2021) | CEN | CEN/TC 256 | 60.60. | 45,08 | ISME/TK 012: Sredstva i uređaji za skladištenje i transport |
| 380 | EN ISO 22074-7:2024 | Railway infrastructure - Rail fastening systems - Part 7: Test method for clamping force and uplift stiffness (ISO 22074-7:2021) | CEN | CEN/TC 256 | 60.60. | 45,08 | ISME/TK 012: Sredstva i uređaji za skladištenje i transport |
| 381 | EN ISO 22074-8:2024 | Railway infrastructure - Rail fastening systems - Part 8: Test method for vertical stiffness (ISO 22074-8:2022) | CEN | CEN/TC 256 | 60.60. | 45,08 | ISME/TK 012: Sredstva i uređaji za skladištenje i transport |
| 382 | EN ISO 22163:2024 | Railway applications - Railway quality management system - ISO 9001:2015 and specific requirements for application in the railway sector (ISO 22163:2023) | CEN | CEN/TC 256 | 60.60. | 03.100.70, 45.020 | ISME/TK 012: Sredstva i uređaji za skladištenje i transport |
| 383 | EN 1570-1:2024 | Safety requirements for lifting tables - Part 1: Lifting tables serving up to two fixed landing | CEN | CEN/TC 98 | 60.60. | 53.020.99 | ISME/TK 012: Sredstva i uređaji za skladištenje i transport |
| 384 | EN ISO 8362-2:2024 | Injection containers and accessories - Part 2: Closures for injection vials (ISO 8362-2:2024) | CEN | CEN/SS S02 | 60.60. | 11.040.20 | ISME/TK 014: Tehnologija zaštite zdravlja |

| | | | | | | | |
|-----|-----------------------------|---|-----|------------|--------|-------------------------|---|
| 385 | EN ISO 11139:2018/A1:2024 | Sterilization of health care products - Vocabulary of terms used in sterilization and related equipment and process standards - Amendment 1: Amended and additional terms and definitions (ISO 11139:2018/Amd 1:2024) | CEN | CEN/TC 102 | 60.60. | 01.040.11, 11.080.01 | ISME/TK 014: Tehnologija zaštite zdravlja |
| 386 | EN ISO 11607-1:2020/A1:2023 | Packaging for terminally sterilized medical devices - Part 1: Requirements for materials, sterile barrier systems and packaging systems - Amendment 1: Application of risk management (ISO 11607-1:2019/Amd 1:2023) | CEN | CEN/TC 102 | 60.60. | 11.080.30 | ISME/TK 014: Tehnologija zaštite zdravlja |
| 387 | EN ISO 11607-2:2020/A1:2023 | Packaging for terminally sterilized medical devices - Part 2: Validation requirements for forming, sealing and assembly processes - Amendment 1: Application of risk management (ISO 11607-2:2019/Amd 1:2023) | CEN | CEN/TC 102 | 60.60. | 11.080.30 | ISME/TK 014: Tehnologija zaštite zdravlja |
| 388 | EN ISO 18113-1:2024 | In vitro diagnostic medical devices - Information supplied by the manufacturer (labelling) - Part 1: Terms, definitions, and general requirements (ISO 18113-1:2022) | CEN | CEN/TC 140 | 60.60. | 11.100.10 | ISME/TK 014: Tehnologija zaštite zdravlja |
| 389 | EN ISO 18113-2:2024 | In vitro diagnostic medical devices - Information supplied by the manufacturer (labelling) - Part 2: In vitro diagnostic reagents for professional use (ISO 18113-2:2022) | CEN | CEN/TC 140 | 60.60. | 11.100.10 | ISME/TK 014: Tehnologija zaštite zdravlja |
| 390 | EN ISO 18113-3:2024 | In vitro diagnostic medical devices - Information supplied by the manufacturer (labelling) - Part 3: In vitro diagnostic instruments for professional use (ISO 18113-3:2022) | CEN | CEN/TC 140 | 60.60. | 11.100.10 | ISME/TK 014: Tehnologija zaštite zdravlja |
| 391 | EN ISO 18113-4:2024 | In vitro diagnostic medical devices - Information supplied by the manufacturer (labelling) - Part 4: In vitro diagnostic reagents for self-testing (ISO 18113-4:2022) | CEN | CEN/TC 140 | 60.60. | 11.100.10 | ISME/TK 014: Tehnologija zaštite zdravlja |

| | | | | | | | |
|-----|----------------------------|--|-----|------------|--------|----------------------|---|
| 392 | EN ISO 18113-5:2024 | In vitro diagnostic medical devices - Information supplied by the manufacturer (labelling) - Part 5: In vitro diagnostic instruments for self-testing (ISO 18113-5:2022) | CEN | CEN/TC 140 | 60.60. | 11.100.10 | ISME/TK 014: Tehnologija zaštite zdravlja |
| 393 | CEN/TS 17981-1:2023 | In vitro diagnostic Next Generation Sequencing (NGS) workflows - Part 1: Human DNA examination | CEN | CEN/TC 140 | 60.60. | 11.100.10 | ISME/TK 014: Tehnologija zaštite zdravlja |
| 394 | CEN/TS 17981-2:2023 | In vitro diagnostic Next Generation Sequencing (NGS) workflows - Part 2: Human RNA examination | CEN | CEN/TC 140 | 60.60. | 11.100.10 | ISME/TK 014: Tehnologija zaštite zdravlja |
| 395 | EN ISO 15189:2022/A11:2023 | Medical laboratories - Requirements for quality and competence | CEN | CEN/TC 140 | 60.60. | 03.120.10, 11.100.01 | ISME/TK 014: Tehnologija zaštite zdravlja |
| 396 | EN 556-1:2024 | Sterilization of medical devices - Requirements for medical devices to be designated "STERILE" - Part 1: Requirements for terminally sterilized medical devices | CEN | CEN/TC 204 | 60.55. | 11.080.01 | ISME/TK 014: Tehnologija zaštite zdravlja |
| 397 | EN ISO 17665:2024 | Sterilization of health care products - Moist heat - Requirements for the development, validation and routine control of a sterilization process for medical devices (ISO 17665:2024) | CEN | CEN/TC 204 | 60.60. | 11.080.01 | ISME/TK 014: Tehnologija zaštite zdravlja |
| 398 | EN ISO 17664-2:2023 | Processing of health care products - Information to be provided by the medical device manufacturer for the processing of medical devices - Part 2: Non-critical medical devices (ISO 17664-2:2021) | CEN | CEN/TC 204 | 60.60. | 11.080.01 | ISME/TK 014: Tehnologija zaštite zdravlja |
| 399 | EN ISO 13004:2023 | Sterilization of health care products - Radiation - Substantiation of selected sterilization dose: Method VDmaxSD (ISO 13004:2022) | CEN | CEN/TC 204 | 60.60. | 11.080.01 | ISME/TK 014: Tehnologija zaštite zdravlja |
| 400 | EN ISO 8637-2:2024 | Extracorporeal systems for blood purification - Part 2: Extracorporeal blood and fluid circuits for haemodialysers, haemodiafilters, | CEN | CEN/TC 205 | 60.60. | 11.040.20 | ISME/TK 014: Tehnologija zaštite zdravlja |

| | | | | | | | |
|-----|-----------------------------|---|-----|------------|--------|-----------|---|
| | | haemofilters and haemoconcentrators (ISO 8637-2:2024) | | | | | |
| 401 | EN ISO 23500-3:2024 | Preparation and quality management of fluids for haemodialysis and related therapies - Part 3: Water for haemodialysis and related therapies (ISO 23500-3:2024) | CEN | CEN/TC 205 | 60.60. | 11.040.40 | ISME/TK 014: Tehnologija zaštite zdravlja |
| 402 | EN ISO 23500-4:2024 | Preparation and quality management of fluids for haemodialysis and related therapies - Part 4: Concentrates for haemodialysis and related therapies (ISO 23500-4:2024) | CEN | CEN/TC 205 | 60.60. | 11.040.40 | ISME/TK 014: Tehnologija zaštite zdravlja |
| 403 | EN ISO 23500-5:2024 | Preparation and quality management of fluids for haemodialysis and related therapies - Part 5: Quality of dialysis fluid for haemodialysis and related therapies (ISO 23500-5:2024) | CEN | CEN/TC 205 | 60.60. | 11.040.40 | ISME/TK 014: Tehnologija zaštite zdravlja |
| 404 | EN ISO 81060-2:2019/A2:2024 | Non-invasive sphygmomanometers - Part 2: Clinical investigation of intermittent automated measurement type - Amendment 2 (ISO 81060-2:2018/Amd 2:2024) | CEN | CEN/TC 205 | 60.60. | 11.040.10 | ISME/TK 014: Tehnologija zaštite zdravlja |
| 405 | EN 455-2:2024 | Medical gloves for single use - Part 2: Requirements and testing for physical properties | CEN | CEN/TC 205 | 60.60. | 11.140 | ISME/TK 014: Tehnologija zaštite zdravlja |
| 406 | EN 455-3:2023 | Medical gloves for single use - Part 3: Requirements and testing for biological evaluation | CEN | CEN/TC 205 | 60.60. | 11.140 | ISME/TK 014: Tehnologija zaštite zdravlja |
| 407 | EN ISO 10555-1:2023 | Intravascular catheters - Sterile and single-use catheters - Part 1: General requirements (ISO 10555-1:2023) | CEN | CEN/TC 205 | 60.60. | 11.040.25 | ISME/TK 014: Tehnologija zaštite zdravlja |
| 408 | EN ISO 10555-4:2023 | Intravascular catheters - Sterile and single-use catheters - Part 4: Balloon dilatation catheters (ISO 10555-4:2023) | CEN | CEN/TC 205 | 60.60. | 11.040.25 | ISME/TK 014: Tehnologija zaštite zdravlja |
| 409 | EN ISO 16571:2024 | Systems for evacuation of plume generated by medical devices (ISO 16571:2024) | CEN | CEN/TC 215 | 60.60. | 11.040.10 | ISME/TK 014: Tehnologija zaštite zdravlja |

| | | | | | | | |
|-----|--------------------------------|---|-----|------------|--------|-----------|---|
| 410 | EN ISO 15002:2024 | Flow control devices for connection to a medical gas supply system (ISO 15002:2023) | CEN | CEN/TC 215 | 60.60. | 11.040.10 | ISME/TK 014: Tehnologija zaštite zdravlja |
| 411 | EN ISO 80601-2-12:2023 | Medical electrical equipment - Part 2-12: Particular requirements for basic safety and essential performance of critical care ventilators (ISO 80601-2-12:2023) | CEN | CEN/TC 215 | 60.60. | 11.040.10 | ISME/TK 014: Tehnologija zaštite zdravlja |
| 412 | EN ISO 80601-2-55:2018/A1:2023 | Medical electrical equipment - Part 2-55: Particular requirements for the basic safety and essential performance of respiratory gas monitors - Amendment 1 (ISO 80601-2-55:2018/Amd 1:2023) | CEN | CEN/TC 215 | 60.60. | 11.040.10 | ISME/TK 014: Tehnologija zaštite zdravlja |
| 413 | EN ISO 80601-2-84:2023 | Medical electrical equipment - Part 2-84: Particular requirements for the basic safety and essential performance of ventilators for the emergency medical services environment (ISO 80601-2-84:2023) | CEN | CEN/TC 215 | 60.60. | 11.040.10 | ISME/TK 014: Tehnologija zaštite zdravlja |
| 414 | EN ISO 10524-1:2019/A1:2023 | Pressure regulators for use with medical gases - Part 1: Pressure regulators and pressure regulators with flow-metering devices - Amendment 1 (ISO 10524-1:2018/Amd 1:2023) | CEN | CEN/TC 215 | 60.60. | 11.040.10 | ISME/TK 014: Tehnologija zaštite zdravlja |
| 415 | EN 17430:2024 | Chemical disinfectants and antiseptics - Hygienic handrub virucidal - Test method and requirements (phase 2/step 2) | CEN | CEN/TC 216 | 60.60. | 11.080.20 | ISME/TK 014: Tehnologija zaštite zdravlja |
| 416 | EN 13697:2023 | Chemical disinfectants and antiseptics - Quantitative non-porous surface test for the evaluation of bactericidal and yeasticidal and/or fungicidal activity of chemical disinfectants used in food, industrial, domestic and institutional areas without mechanical action - Test method and requirements without mechanical action (phase 2, step 2) | CEN | CEN/TC 216 | 60.60. | 71.100.35 | ISME/TK 014: Tehnologija zaštite zdravlja |

| | | | | | | | |
|-----|----------------------|--|-----|------------|--------|----------------|---|
| 417 | EN 17846:2023 | Chemical disinfectants and antiseptics - Quantitative test method for the evaluation of sporicidal activity against Clostridioides difficile on non-porous surfaces with mechanical action employing wipes in the medical area (4-field test) - Test method and requirements (phase 2, step 2) | CEN | CEN/TC 216 | 60.60. | 11.080.20 | ISME/TK 014: Tehnologija zaštite zdravlja |
| 418 | CEN/TR 18010:2023 | Chemical disinfectants and antiseptics - Information on the preparation of spores and determination/exclusion of sporistical activity | CEN | CEN/TC 216 | 60.60. | 71.100.35 | ISME/TK 014: Tehnologija zaštite zdravlja |
| 419 | EN 1865-2:2024 | Patient handling equipment used in ambulances - Part 2: Power assisted stretcher | CEN | CEN/TC 239 | 60.55. | 11.160 | ISME/TK 014: Tehnologija zaštite zdravlja |
| 420 | EN 1789:2020+A1:2023 | Medical vehicles and their equipment - Road ambulances | CEN | CEN/TC 239 | 60.60. | 11.160, 43.160 | ISME/TK 014: Tehnologija zaštite zdravlja |
| 421 | FprEN ISO 21535 | Non-active surgical implants - Joint replacement implants - Specific requirements for hip-joint replacement implants (ISO/FDIS 21535:2023) | CEN | CEN/TC 285 | 50.60. | 11.040.40 | ISME/TK 014: Tehnologija zaštite zdravlja |
| 422 | FprEN ISO 21536 | Non-active surgical implants - Joint replacement implants - Specific requirements for knee-joint replacement implants (ISO/FDIS 21536:2023) | CEN | CEN/TC 285 | 50.60. | 11.040.40 | ISME/TK 014: Tehnologija zaštite zdravlja |
| 423 | EN ISO 12417-1:2024 | Cardiovascular implants and extracorporeal systems - Vascular device-drug combination products - Part 1: General requirements (ISO 12417-1:2024) | CEN | CEN/TC 285 | 60.60. | 11.040.40 | ISME/TK 014: Tehnologija zaštite zdravlja |
| 424 | EN ISO 5832-1:2024 | Implants for surgery - Metallic materials - Part 1: Wrought stainless steel (ISO 5832-1:2024) | CEN | CEN/TC 285 | 60.60. | 11.040.40 | ISME/TK 014: Tehnologija zaštite zdravlja |
| 425 | EN ISO 5832-7:2024 | Implants for surgery - Metallic materials - Part 7: Forgeable and cold-formed cobalt-chromium-nickel-molybdenum-iron alloy (ISO 5832-7:2024) | CEN | CEN/TC 285 | 60.60. | 11.040.40 | ISME/TK 014: Tehnologija zaštite zdravlja |

| | | | | | | | |
|-----|---------------------|--|-----|------------|--------|-------------------------|---|
| 426 | EN ISO 16021:2024 | Absorbent incontinence products for urine and/or faeces - Basic principles for evaluation of single-use adult products from the perspective of users and caregivers (ISO 16021:2024) | CEN | CEN/TC 293 | 60.60. | 11.180.20 | ISME/TK 014: Tehnologija zaštite zdravlja |
| 427 | EN ISO 23783-1:2023 | Automated liquid handling systems - Part 1: Vocabulary and general requirements (ISO 23783-1:2022) | CEN | CEN/TC 332 | 60.60. | 01.040.71, 71.040.20 | ISME/TK 014: Tehnologija zaštite zdravlja |
| 428 | EN ISO 23783-2:2023 | Automated liquid handling systems - Part 2: Measurement procedures for the determination of volumetric performance (ISO 23783-2:2022) | CEN | CEN/TC 332 | 60.60. | 17.060, 71.040.20 | ISME/TK 014: Tehnologija zaštite zdravlja |
| 429 | EN ISO 23783-3:2023 | Automated liquid handling systems - Part 3: Determination, specification and reporting of volumetric performance (ISO 23783-3:2022) | CEN | CEN/TC 332 | 60.60. | 17.060, 71.040.20 | ISME/TK 014: Tehnologija zaštite zdravlja |
| 430 | EN ISO 5365:2024 | Dentistry - Designation system for tooth developmental stages (ISO 5365:2024) | CEN | CEN/TC 55 | 60.60. | 11.060.01 | ISME/TK 014: Tehnologija zaštite zdravlja |
| 431 | EN ISO 23402-3:2024 | Dentistry - Portable dental equipment for use in non-permanent healthcare environment - Part 3: Portable suction equipment (ISO 23402-3:2024) | CEN | CEN/TC 55 | 60.60. | 11.060.20 | ISME/TK 014: Tehnologija zaštite zdravlja |
| 432 | EN ISO 10394:2024 | Dentistry - Designation system for supernumerary teeth (ISO 10394:2023) | CEN | CEN/TC 55 | 60.60. | 11.060.01 | ISME/TK 014: Tehnologija zaštite zdravlja |
| 433 | EN ISO 20749:2023 | Dentistry - Pre-capsulated dental amalgam (ISO 20749:2023) | CEN | CEN/TC 55 | 60.60. | 11.060.10 | ISME/TK 014: Tehnologija zaštite zdravlja |
| 434 | EN ISO 15854:2023 | Dentistry - Casting and baseplate waxes (ISO 15854:2023) | CEN | CEN/TC 55 | 60.60. | 11.060.10 | ISME/TK 014: Tehnologija zaštite zdravlja |
| 435 | EN ISO 15098:2024 | Dentistry - Dental tweezers (ISO 15098:2024) | CEN | CEN/TC 55 | 60.60 | 11.060.20 | ISME/TK 014: Tehnologija zaštite zdravlja |

| | | | | | | | |
|-----|----------------------|--|-----|------------|--------|------------------------------|--|
| 436 | EN 622-4:2024 | Fibreboards - Specifications - Part 4: Requirements for softboards | CEN | CEN/TC 112 | 60.60. | 79.060.20 | ISME/TK 015: Drvo i proizvodi od drveta |
| 437 | EN ISO 12460-3:2023 | Wood-based panels - Determination of formaldehyde release - Part 3: Gas analysis method (ISO 12460-3:2023) | CEN | CEN/TC 112 | 60.60. | 79.060.01 | ISME/TK 015: Drvo i proizvodi od drveta |
| 438 | EN 1912:2024 | Structural Timber - Strength classes - Assignment of visual grades and species | CEN | CEN/TC 124 | 60.60. | 79,04 | ISME/TK 015: Drvo i proizvodi od drveta |
| 439 | EN 17917:2023 | Paper and board - Paper and board intended to come into contact with foodstuffs - Determination of aluminium in aqueous extracts | CEN | CEN/TC 172 | 60.60. | 67.250, 85.060 | ISME/TK 015: Drvo i proizvodi od drveta |
| 440 | EN ISO 12625-16:2024 | Tissue paper and tissue products - Part 16: Determination of optical properties - Diffuse reflectance method for opacity (paper backing) (ISO 12625-16:2024) | CEN | CEN/TC 172 | 60.60. | 85.080.20 | ISME/TK 015: Drvo i proizvodi od drveta |
| 441 | EN ISO 12625-5:2024 | Tissue paper and tissue products - Part 5: Determination of wet tensile strength (ISO 12625-5:2024) | CEN | CEN/TC 172 | 60.60. | 85.080.20 | ISME/TK 015: Drvo i proizvodi od drveta |
| 442 | EN 1022:2023 | Furniture - Seating - Determination of stability | CEN | CEN/TC 207 | 60.60. | 97,14 | ISME/TK 015: Drvo i proizvodi od drveta |
| 443 | EN 12521:2023 | Furniture - Safety, strength and durability - Requirements for domestic tables | CEN | CEN/TC 207 | 60.60. | 97,14 | ISME/TK 015: Drvo i proizvodi od drveta |
| 444 | EN 14434:2023 | Writing boards for educational institutions - Ergonomic, technical and safety requirements and their test methods | CEN | CEN/TC 207 | 60.60. | 03.180, 13.180, 97.140 | ISME/TK 015: Drvo i proizvodi od drveta |
| 445 | EN 15185:2023 | Furniture - Assessment of the surface resistance to abrasion | CEN | CEN/TC 207 | 60.60. | 97,14 | ISME/TK 015: Drvo i proizvodi od drveta |
| 446 | EN 15186:2024 | Furniture - Assessment of the surface resistance to scratching | CEN | CEN/TC 207 | 60.60. | 97,14 | ISME/TK 015: Drvo i proizvodi od drveta |

| | | | | | | | |
|-----|---------------------|---|-----|------------|--------|----------------------|--|
| 447 | EN 15372:2023 | Furniture - Strength, durability and safety - Requirements for non-domestic tables | CEN | CEN/TC 207 | 60.60. | 97,14 | ISME/TK 015: Drvo i proizvodi od drveta |
| 448 | EN 16121:2023 | Non-domestic storage furniture - Requirements for safety, strength, durability and stability | CEN | CEN/TC 207 | 60.60. | 97,14 | ISME/TK 015: Drvo i proizvodi od drveta |
| 449 | EN 1725:2023 | Furniture - Beds - Requirements for safety, strength and durability | CEN | CEN/TC 207 | 60.60. | 97,14 | ISME/TK 015: Drvo i proizvodi od drveta |
| 450 | EN 17850:2023 | Hardware for furniture - Star bases for seating - Requirements and test methods | CEN | CEN/TC 207 | 60.60. | 97,14 | ISME/TK 015: Drvo i proizvodi od drveta |
| 451 | EN 17902:2023 | Furniture - Circularity - Evaluation method for dis/re-assembly capability | CEN | CEN/TC 207 | 60.60. | 97,14 | ISME/TK 015: Drvo i proizvodi od drveta |
| 452 | EN 747-1:2024 | Furniture - Bunk beds and high beds - Part 1: Safety, strength and durability requirements | CEN | CEN/TC 207 | 60.60. | 97,14 | ISME/TK 015: Drvo i proizvodi od drveta |
| 453 | EN 747-2:2024 | Furniture - Bunk beds and high beds - Part 2: Test methods | CEN | CEN/TC 207 | 60.60. | 97,14 | ISME/TK 015: Drvo i proizvodi od drveta |
| 454 | EN ISO 17827-1:2024 | Solid biofuels - Determination of particle size distribution for uncompressed fuels - Part 1: Oscillating screen method using sieves with apertures of 3,15 mm and above (ISO 17827-1:2024) | CEN | CEN/TC 335 | 60.60. | 27.190, 75.160.40 | ISME/TK 015: Drvo i proizvodi od drveta |
| 455 | EN ISO 17827-2:2024 | Solid biofuels - Determination of particle size distribution for uncompressed fuels - Part 2: Vibrating screen method using sieves with aperture of 3,15 mm and below (ISO 17827-2:2024) | CEN | CEN/TC 335 | 60.60. | 27.190, 75.160.40 | ISME/TK 015: Drvo i proizvodi od drveta |
| 456 | EN ISO 17830:2024 | Solid biofuels - Particle size distribution of disintegrated pellets (ISO 17830:2024) | CEN | CEN/TC 335 | 60.60. | 27.190, 75.160.40 | ISME/TK 015: Drvo i proizvodi od drveta |

| | | | | | | | |
|-----|---------------------|---|-----|------------|--------|-------------------------|---|
| 457 | EN ISO 18134-2:2024 | Solid biofuels - Determination of moisture content - Part 2: Simplified method (ISO 18134-2:2024) | CEN | CEN/TC 335 | 60.60. | 27.190, 75.160.40 | ISME/TK 015: Drvo i proizvodi od drveta |
| 458 | EN ISO 18134-3:2023 | Solid biofuels - Determination of moisture content - Part 3: Moisture in general analysis sample (ISO 18134-3:2023) | CEN | CEN/TC 335 | 60.60. | 27.190, 75.160.40 | ISME/TK 015: Drvo i proizvodi od drveta |
| 459 | EN ISO 18847:2024 | Solid biofuels - Determination of particle density of pellets and briquettes (ISO 18847:2024) | CEN | CEN/TC 335 | 60.60. | 27.190, 75.160.40 | ISME/TK 015: Drvo i proizvodi od drveta |
| 460 | EN 117:2023 | Wood preservatives - Determination of toxic values against Reticulitermes species (European termites) (Laboratory method) | CEN | CEN/TC 38 | 60.60. | 71.100.50 | ISME/TK 015: Drvo i proizvodi od drveta |
| 461 | EN 15119-2:2024 | Durability of wood and wood-based products - Determination of emissions from preservative treated wood to the environment - Part 2: Wooden commodities exposed in Use Class 4 or 5 (in contact with the ground, fresh water or sea water) - Laboratory method | CEN | CEN/TC 38 | 60.60. | 13.020.30, 71.100.50 | ISME/TK 015: Drvo i proizvodi od drveta |
| 462 | EN 20-1:2023 | Wood preservatives - Determination of the protective effectiveness against Lyctus brunneus (Stephens) - Part 1: Application by surface treatment (laboratory method) | CEN | CEN/TC 38 | 60.60. | 71.100.50 | ISME/TK 015: Drvo i proizvodi od drveta |
| 463 | EN 20-2:2023 | Wood preservatives - Determination of the protective effectiveness against Lyctus brunneus (Stephens) - Part 2: Application by impregnation (Laboratory method) | CEN | CEN/TC 38 | 60.60. | 71.100.50 | ISME/TK 015: Drvo i proizvodi od drveta |
| 464 | EN 351-2:2023 | Durability of wood and wood-based products - Preservative-treated solid wood - Part 2: Guidance on sampling for the analysis of preservative-treated wood | CEN | CEN/TC 38 | 60.60. | 71.100.50, 79.040 | ISME/TK 015: Drvo i proizvodi od drveta |
| 465 | EN 370:2023 | Wood preservatives - Determination of eradicant efficacy in preventing emergence of Anobium punctatum (De Geer) | CEN | CEN/TC 38 | 60.60. | 71.100.50 | ISME/TK 015: Drvo i proizvodi od drveta |

| | | | | | | | |
|-----|-----------------------------|---|-----|------------|--------|-------------------------|---|
| 466 | EN 73:2020+A1:2024 | Durability of wood and wood-based products - Accelerated ageing of treated wood prior to biological testing - Evaporative ageing procedure | CEN | CEN/TC 38 | 60.60. | 71.100.50 | ISME/TK 015: Drvo i proizvodi od drveta |
| 467 | FprEN ISO 13351 | Fans - Dimensions (ISO/FDIS 13351:2024) | CEN | CEN/TC 156 | 50.20. | 91.120.10, 91.140.01 | ISME/TK E 004: Sistemi upravljanja energijom i energetska efikasnost |
| 468 | EN 1751:2024 | Ventilation for buildings - Air terminal devices - Aerodynamic testing of damper and valves | CEN | CEN/TC 156 | 60.60. | 91.040.01 | ISME/TK E 004: Sistemi upravljanja energijom i energetska efikasnost |
| 469 | EN 17956:2024 | Energy efficiency classes for technical insulation systems - Calculation method and applications | CEN | CEN/TC 228 | 60.55. | | ISME/TK E 004: Sistemi upravljanja energijom i energetska efikasnost |
| 470 | EN ISO 11855-1:2021/A1:2023 | Building environment design - Embedded radiant heating and cooling systems - Part 1: Definitions, symbols, and comfort criteria - Amendment 1 (ISO 11855-1:2021/Amd 1:2023) | CEN | CEN/TC 228 | 60.60. | 91.040.01 | ISME/TK E 004: Sistemi upravljanja energijom i energetska efikasnost |
| 471 | EN ISO 11855-2:2021/A1:2023 | Building environment design - Embedded radiant heating and cooling systems - Part 2: Determination of the design heating and cooling capacity - Amendment 1 (ISO 11855-2:2021/Amd 1:2023) | CEN | CEN/TC 228 | 60.60. | 91.040.01 | ISME/TK E 004: Sistemi upravljanja energijom i energetska efikasnost |
| 472 | EN ISO 11855-3:2021/A1:2023 | Building environment design - Embedded radiant heating and cooling systems - Part 3: | CEN | CEN/TC 228 | 60.60. | 91.040.01 | ISME/TK E 004: Sistemi |

| | | | | | | | |
|-----|-----------------------------|--|-----|------------|--------|-------------------------|--|
| | | Design and dimensioning - Amendment 1 (ISO 11855-3:2021/Amd 1:2023) | | | | | upravljanja energijom i energetska efikasnost |
| 473 | EN ISO 11855-4:2021/A1:2023 | Building environment design - Embedded radiant heating and cooling systems - Part 4: Dimensioning and calculation of the dynamic heating and cooling capacity of Thermo Active Building Systems (TABS) - Amendment 1 (ISO 11855-4:2021/Amd 1:2023) | CEN | CEN/TC 228 | 60.60. | 91.040.01 | ISME/TK E 004: Sistemi upravljanja energijom i energetska efikasnost |
| 474 | EN ISO 11855-5:2021/A1:2023 | Building environment design - Embedded radiant heating and cooling systems - Part 5: Installation - Amendment 1 (ISO 11855-5:2021/Amd 1:2023) | CEN | CEN/TC 228 | 60.60. | 97.130.20 | ISME/TK E 004: Sistemi upravljanja energijom i energetska efikasnost |
| 475 | EN ISO 11855-8:2023 | Building environment design - Design, dimensioning, installation and control of embedded radiant heating and cooling systems - Part 8: Electrical heating systems (ISO 11855-8:2023) | CEN | CEN/TC 228 | 60.60. | 27.160 | ISME/TK E 004: Sistemi upravljanja energijom i energetska efikasnost |
| 476 | EN ISO 24194:2022/A1:2024 | Solar energy - Collector fields - Check of performance - Amendment 1 (ISO 24194:2022/Amd 1:2024) | CEN | CEN/TC 312 | 60.60. | 27.180 | ISME/TK E 004: Sistemi upravljanja energijom i energetska efikasnost |
| 477 | FprCEN/TS 16628 | Energy performance of buildings - Basic principles for the set of EPB standards | CEN | CEN/TC 371 | 50.20. | 91.120.10, 91.140.01 | ISME/TK E 004: Sistemi upravljanja energijom i energetska efikasnost |
| 478 | FprCEN/TS 16629 | Energy Performance of Buildings - Detailed Technical Rules for the set of EPB-standards | CEN | CEN/TC 371 | 50.20. | | ISME/TK E 004: Sistemi |

| | | | | | | | |
|-----|---------------------------|--|-----|-----------|--------|-------------------------|--|
| | | | | | | | upravljanja energijom i energetska efikasnost |
| 479 | EN ISO 23953-1:2023 | Refrigerated display cabinets - Part 1: Vocabulary (ISO 23953-1:2023) | CEN | CEN/TC 44 | 60.60. | 97.130.20 | ISME/TK E 004: Sistemi upravljanja energijom i energetska efikasnost |
| 480 | EN ISO 23953-2:2023 | Refrigerated display cabinets - Part 2: Classification, requirements and test conditions (ISO 23953-2:2023) | CEN | CEN/TC 44 | 60.60. | 91.120.10 | ISME/TK E 004: Sistemi upravljanja energijom i energetska efikasnost |
| 481 | EN ISO 22042:2021/A1:2024 | Blast chiller and freezer cabinets for professional use - Classification, requirements and test conditions - Amendment 1 (ISO 22042:2021/Amd 1:2024) | CEN | CEN/TC 44 | 60.60. | 91.140.30 | ISME/TK E 004: Sistemi upravljanja energijom i energetska efikasnost |
| 482 | EN ISO 52016-3:2023 | Energy performance of buildings - Energy needs for heating and cooling, internal temperatures and sensible and latent heat loads - Part 3: Calculation procedures regarding adaptive building envelope elements (ISO 52016-3:2023) | CEN | CEN/TC 89 | 60.60. | 01.040.97, 97.130.20 | ISME/TK E 004: Sistemi upravljanja energijom i energetska efikasnost |
| 483 | EN 17887-2:2024 | Thermal performance of buildings - In situ testing of completed buildings - Part 2: Steady-state data analysis for aggregate heat loss test | CEN | CEN/TC 89 | 60.60. | 91.120.10 | ISME/TK E 004: Sistemi upravljanja energijom i energetska efikasnost |

| | | | | | | | |
|-----|-------------------------------|--|---------|-----------|--------|-----------|---|
| 484 | EN 17887-1:2024 | Thermal performance of buildings - In situ testing of completed buildings - Part 1: Data collection for aggregate heat loss test | CEN | CEN/TC 89 | 60.60. | 91.120.10 | ISME/TK E 004: Sistemi upravljanja energijom i energetska efikasnost |
| 485 | EN 17888-1:2024 | Thermal performance of buildings - In situ testing of building test structures - Part 1: Data collection for aggregate heat loss test | CEN | CEN/TC 89 | 60.60. | 91.120.10 | ISME/TK E 004: Sistemi upravljanja energijom i energetska efikasnost |
| 486 | EN 17888-2:2024 | Thermal performance of buildings - In situ testing of building test structures - Part 2: Steady-state data analysis for aggregate heat loss test | CEN | CEN/TC 89 | 60.60. | 91.040.01 | ISME/TK E 004: Sistemi upravljanja energijom i energetska efikasnost |
| 487 | FprEN IEC 63257:2023 | Power line communication for DC shutdown equipment - Communication signal, physical layer | CENELEC | CLC/TC 82 | 50.60 | 23.120 | ISME/TK E 004: Sistemi upravljanja energijom i energetska efikasnost |
| 488 | EN 62788-1-6:2017/A1:2020 | Measurement procedures for materials used in photovoltaic modules - Part 1-6: Encapsulants - Test methods for determining the degree of cure in Ethylene-Vinyl Acetate | CENELEC | CLC/TC 82 | 60.60 | 27.160 | ISME/TK E 004: Sistemi upravljanja energijom i energetska efikasnost |
| 489 | EN IEC 61215-1-3:2021/A1:2022 | Terrestrial photovoltaic (PV) modules - Design qualification and type approval - Part 1-3: Special requirements for testing of thin-film amorphous silicon based photovoltaic (PV) modules | CENELEC | CLC/TC 82 | 60.60 | 27.160 | ISME/TK E 004: Sistemi upravljanja energijom i energetska efikasnost |

| | | | | | | | |
|-----|-----------------------------------|--|---------|------------|--------|---------------------------|--|
| 490 | FprEN IEC 61400-8:2024 | Wind energy generation systems - Part 8: Design of wind turbine structural components | CENELEC | CLC/TC 88 | 50.60 | 91.120.10 | ISME/TK E 004: Sistemi upravljanja energijom i energetska efikasnost |
| 491 | EN IEC 61400-50-3:2022/AC:2023-11 | Wind energy generation systems - Part 50-3: Use of nacelle-mounted lidars for wind measurements | CENELEC | CLC/TC 88 | 60.60. | 91.120.10 | ISME/TK E 004: Sistemi upravljanja energijom i energetska efikasnost |
| 492 | ISO 50001:2018/Amd 1:2024 | Energy management systems — Requirements with guidance for use — Amendment 1: Climate action changes | ISO | ISO/TC 301 | 60.60. | | ISME/TK E 004: Sistemi upravljanja energijom i energetska efikasnost |
| 493 | FprEN IEC 60308:2024 | Hydraulic turbines - Testing of governing systems | CENELEC | CLC/SR 4 | 50.20. | 27,14 | ISME/TK E 006: Elektroenergetika |
| 494 | FprEN IEC 61362:2024 | Guidelines to specification of hydraulic turbine governing systems | CENELEC | CLC/SR 4 | 50.20. | 27,14 | ISME/TK E 006: Elektroenergetika |
| 495 | FprEN IEC 62052-31:2024 | Electricity metering equipment (AC) - General requirements, tests and test conditions - Part 31: Product safety requirements and tests | CENELEC | CLC/TC 13 | 50.60. | 19.080, 91.140.50 | ISME/TK E 006: Elektroenergetika |
| 496 | EN IEC 62056-6-1:2024 | Electricity metering data exchange - The DLMS®/COSEM suite - Part 6-1: Object Identification System (OBIS) | CENELEC | CLC/TC 13 | 60.60. | 17.220, 35.110, 91.140.50 | ISME/TK E 006: Elektroenergetika |
| 497 | EN IEC 62057-3:2024 | Electrical energy meters - Test equipment, techniques and procedures - Part 3: Automatic meter testing system (AMTS) | CENELEC | CLC/TC 13 | 60.60. | 17.220.20 | ISME/TK E 006: Elektroenergetika |
| 498 | EN IEC 62052-11:2021/A12:2024 | Electricity metering equipment - General requirements, tests and test conditions - Part 11: Metering equipment | CENELEC | CLC/TC 13 | 60.60. | 17.220.20 | ISME/TK E 006: Elektroenergetika |

| | | | | | | | |
|-----|-----------------------------------|---|---------|-----------|--------|-----------|----------------------------------|
| 499 | EN IEC 62056-8-12:2023 | Electricity metering data exchange – The DLMS®/COSEM suite - Part 8-12: Communication profile for Low-Power Wide Area Networks (LPWANs) | CENELEC | CLC/TC 13 | 60.60. | 35,11 | ISME/TK E 006: Elektroenergetika |
| 500 | EN IEC 60076-22-7:2020/AC:2023-07 | Power transformers - Part 22-7: Power transformer and reactor fittings - Accessories and fittings | CENELEC | CLC/TC 14 | 60.60. | 29,18 | ISME/TK E 006: Elektroenergetika |
| 501 | EN 50708-1-1:2020/AC:2020-12 | Power transformers - Additional European requirements: Part 1-1: Common part - General requirements | CENELEC | CLC/TC 14 | 60.60 | 29.180 | ISME/TK E 006: Elektroenergetika |
| 502 | EN 50708-2-1:2020/AC:2020-12 | Power transformers - Additional European requirements: Part 2-1 Medium power transformer - General requirements | CENELEC | CLC/TC 14 | 60.60 | 29.180 | ISME/TK E 006: Elektroenergetika |
| 503 | EN IEC 60136:2024 | Dimensions, marking and testing of carbon brushes and dimensions of brush-holders for electrical machinery | CENELEC | CLC/TC 2 | 50.60. | 29.160.10 | ISME/TK E 006: Elektroenergetika |
| 504 | EN IEC 60034-2-3:2024 | Rotating electrical machines - Part 2-3: Specific test methods for determining losses and efficiency of converter-fed AC motors | CENELEC | CLC/TC 2 | 60.60. | 29.160.01 | ISME/TK E 006: Elektroenergetika |
| 505 | EN IEC 60034-2-2:2024 | Rotating electrical machines - Part 2-2: Specific methods for determining separate losses of large machines from tests - Supplement to IEC 60034-2-1 | CENELEC | CLC/TC 2 | 60.60. | 29.160.01 | ISME/TK E 006: Elektroenergetika |
| 506 | EN IEC 60034-2-1:2024 | Rotating electrical machines - Part 2-1: Standard methods for determining losses and efficiency from tests (excluding machines for traction vehicles) | CENELEC | CLC/TC 2 | 60.60. | 29.160.01 | ISME/TK E 006: Elektroenergetika |
| 507 | EN IEC 60034-27-2:2024 | Rotating electrical machines - Part 27-2: On-line partial discharge measurements on the stator winding insulation | CENELEC | CLC/TC 2 | 60.60. | 29.160.01 | ISME/TK E 006: Elektroenergetika |
| 508 | CLC IEC/TS 60034-25:2024 | Rotating electrical machines - Part 25: AC electrical machines used in power drive systems - Application guide | CENELEC | CLC/TC 2 | 60.60. | 29.160.01 | ISME/TK E 006: Elektroenergetika |
| 509 | CLC IEC/TS 60034-31:2024 | Rotating electrical machines - Part 31: Selection of energy-efficient motors including | CENELEC | CLC/TC 2 | 60.60. | 29.160.01 | ISME/TK E 006: Elektroenergetika |

| | | | | | | | |
|-----|--------------------------------|--|---------|------------|--------|---------------------------------------|-------------------------------------|
| | | variable speed applications - Application guidelines | | | | | |
| 510 | EN IEC 60034-5:2020/AC:2024-01 | Rotating electrical machines - Part 5: Degrees of protection provided by the integral design of rotating electrical machines (IP code) - Classification | CENELEC | CLC/TC 2 | 60.60. | 29.160.01 | ISME/TK E 006: Elektroenergetika |
| 511 | EN IEC 60034-30-3:2024 | Rotating electrical machines - Part 30-3: Efficiency classes of high voltage AC motors (IE-code) | CENELEC | CLC/TC 2 | 60.60. | 29.160.01, 29.160.10, 29.160.30 | ISME/TK E 006: Elektroenergetika |
| 512 | FprEN IEC 61000-2-4:2024 | Electromagnetic compatibility (EMC) - Part 2-4: Environment - Compatibility levels in power distribution systems in industrial locations for low-frequency conducted disturbances | CENELEC | CLC/TC 210 | 50.20. | 33.100.10, 33.100.20 | ISME/TK E 006: Elektroenergetika |
| 513 | EN IEC 55015:2019/FprA1:2024 | Amendment 1 - Limits and methods of measurement of radio disturbance characteristics of electrical lighting and similar equipment | CENELEC | CLC/TC 210 | 50.60. | 33.100.10 | ISME/TK E 006: Elektroenergetika |
| 514 | FprEN IEC 55011:2023 | Industrial, scientific and medical equipment - Radio-frequency disturbance characteristics - Limits and methods of measurement | CENELEC | CLC/TC 210 | 50.60. | 33.100.10 | ISME/TK E 006: Elektroenergetika |
| 515 | CLC Guide 34:2024 | Guide to the drafting and use of harmonized and non-harmonized EMC standards | CENELEC | CLC/TC 210 | 60.60. | | ISME/TK E 006: Elektroenergetika |
| 516 | EN 61000-3-12:2011/A1:2024 | Electromagnetic compatibility (EMC) - Part 3-12: Limits - Limits for harmonic currents produced by equipment connected to public low-voltage systems with input current >16 A and ≤ 75 A per phase | CENELEC | CLC/TC 210 | 60.60. | 33.100.10 | ISME/TK E 006: Elektroenergetika |
| 517 | EN IEC 61000-3-2:2019/A2:2024 | Electromagnetic compatibility (EMC) - Part 3-2: Limits - Limits for harmonic current emissions (equipment input current < 16 A per phase) | CENELEC | CLC/TC 210 | 60.60. | 33.100.10 | ISME/TK E 006: Elektroenergetika |
| 518 | EN IEC 55036:2020/A1:2023 | Electric and hybrid electric road vehicles - Radio disturbance characteristics - Limits and | CENELEC | CLC/TC 210 | 60.60. | 33.100.10, 33.100.20 | ISME/TK E 006: Elektroenergetika |

| | | | | | | | |
|-----|--|---|---------|------------|--------|-------------------------|-------------------------------------|
| | | methods of measurement for the protection of off-board receivers below 30 MHz | | | | | |
| 519 | EN 55016-1-3:2006/A2:2020 | Specification for radio disturbance and immunity measuring apparatus and methods - Part 1-3: Radio disturbance and immunity measuring apparatus - Ancillary equipment - Disturbance power | CENELEC | CLC/TC 210 | 60.60 | 33.100.10,3 3.100.20 | ISME/TK E 006: Elektroenergetika |
| 520 | EN IEC 55036:2020 | Electric and hybrid electric road vehicles - Radio disturbance characteristics - Limits and methods of measurement for the protection of off-board receivers below 30 MHz | CENELEC | CLC/TC 210 | 60.60 | 33.100.10,3 3.100.20 | ISME/TK E 006: Elektroenergetika |
| 521 | FprEN IEC 61869-1:2023 | Instrument transformers - Part 1: General requirements | CENELEC | CLC/TC 38 | 50.60. | 17.220.20 | ISME/TK E 006: Elektroenergetika |
| 522 | FprEN IEC 61968-9:2024 | Enterprise business function interfaces for utility operations - Part 9: Interfaces for meter reading and control | CENELEC | CLC/TC 57 | 50.60. | 33,2 | ISME/TK E 006: Elektroenergetika |
| 523 | EN 60870-5-104:2006/A1:2016/AC:2023-09 | Telecontrol equipment and systems - Part 5-104: Transmission protocols - Network access for IEC 60870-5-101 using standard transport profiles | CENELEC | CLC/TC 57 | 60.60. | 33,2 | ISME/TK E 006: Elektroenergetika |
| 524 | FprHD 60364-7-701:2019/FprAA:2024 | Low-voltage electrical installations - Part 7-701: Requirements for special installations or locations - Locations containing a bath or shower | CENELEC | CLC/TC 64 | 50.20. | 29.020, 91.140.50 | ISME/TK E 006: Elektroenergetika |
| 525 | FprEN IEC 62305-2:2024 | Protection against lightning - Part 2: Risk management | CENELEC | CLC/TC 81X | 50.20. | 29.020, 91.120.40 | ISME/TK E 006: Elektroenergetika |
| 526 | FprEN IEC 62305-3:2024 | Protection against lightning - Part 3: Physical damage to structures and life hazard | CENELEC | CLC/TC 81X | 50.60. | 29.020, 91.120.40 | ISME/TK E 006: Elektroenergetika |
| 527 | FprEN IEC 62305-4:2023 | Protection against lightning - Part 4: Electrical and electronic systems within structures | CENELEC | CLC/TC 81X | 50.60. | 29.020, 91.120.40 | ISME/TK E 006: Elektroenergetika |

| | | | | | | | |
|-----|-------------------------|--|-------------|----------------|--------|-------------------|---|
| 528 | FprEN IEC 62305-1:2023 | Protection against lightning - Part 1: General principles | CENELEC | CLC/TC 81X | 50.60. | 29.020, 91.120.40 | ISME/TK E 006: Elektroenergetika |
| 529 | EN IEC 62561-5:2024 | Lightning protection system components (LPSC) - Part 5: Requirements for earth electrode inspection housings and earth electrode seals | CENELEC | CLC/TC 81X | 60.60. | 29.020, 91.120.40 | ISME/TK E 006: Elektroenergetika |
| 530 | EN IEC 62561-7:2024 | Lightning protection system components (LPSC) - Part 7: Requirements for earthing enhancing compounds | CENELEC | CLC/TC 81X | 60.60. | 29.020, 91.120.40 | ISME/TK E 006: Elektroenergetika |
| 531 | EN IEC 62561-4:2023 | Lightning protection system components (LPSC) - Part 4: Requirements for conductor fasteners | CENELEC | CLC/TC 81X | 60.60. | 29.020, 91.120.40 | ISME/TK E 006: Elektroenergetika |
| 532 | EN 17740:2023 | Requirements for professional profiles related to personal data processing and protection | CEN/CENELEC | CEN/CLC/JTC 13 | 60.60. | 03.100.30, 35.030 | ISME/TK E 013: Informacione tehnologije |
| 533 | EN 17799:2023 | Personal data protection requirements for processing operations | CEN/CENELEC | CEN/CLC/JTC 13 | 60.60. | 03.120.20, 03.160 | ISME/TK E 013: Informacione tehnologije |
| 534 | EN ISO/IEC 15408-1:2023 | Information security, cybersecurity and privacy protection - Evaluation criteria for IT security - Part 1: Introduction and general model (ISO/IEC 15408-1:2022) | CEN/CENELEC | CEN/CLC/JTC 13 | 60.60. | 35.030 | ISME/TK E 013: Informacione tehnologije |
| 535 | EN ISO/IEC 15408-2:2023 | Information security, cybersecurity and privacy protection - Evaluation criteria for IT security - Part 2: Security functional components (ISO/IEC 15408-2:2022) | CEN/CENELEC | CEN/CLC/JTC 13 | 60.60. | 35.030 | ISME/TK E 013: Informacione tehnologije |
| 536 | EN ISO/IEC 15408-3:2023 | Information security, cybersecurity and privacy protection - Evaluation criteria for IT security - Part 3: Security assurance components (ISO/IEC 15408-3:2022) | CEN/CENELEC | CEN/CLC/JTC 13 | 60.60. | 35.030 | ISME/TK E 013: Informacione tehnologije |
| 537 | EN ISO/IEC 15408-4:2023 | Information security, cybersecurity and privacy protection - Evaluation criteria for IT security - Part 4: Framework for the specification of evaluation methods and activities (ISO/IEC 15408-4:2022) | CEN/CENELEC | CEN/CLC/JTC 13 | 60.60. | 35.030 | ISME/TK E 013: Informacione tehnologije |

| | | | | | | | |
|-----|-------------------------|---|-------------|----------------|--------|----------------------|---|
| 538 | EN ISO/IEC 15408-5:2023 | Information security, cybersecurity and privacy protection - Evaluation criteria for IT security - Part 5: Pre-defined packages of security requirements (ISO/IEC 15408-5:2022) | CEN/CENELEC | CEN/CLC/JTC 13 | 60.60. | 35.030 | ISME/TK E 013: Informacione tehnologije |
| 539 | EN ISO/IEC 18045:2023 | Information security, cybersecurity and privacy protection - Evaluation criteria for IT security - Methodology for IT security evaluation (ISO/IEC 18045:2022) | CEN/CENELEC | CEN/CLC/JTC 13 | 60.60. | 35.030 | ISME/TK E 013: Informacione tehnologije |
| 540 | CEN/TS 18026:2024 | Three-level approach for a set of cybersecurity requirements for cloud services | CEN/CENELEC | CEN/CLC/JTC 13 | 60.60. | 35.030, 35.210 | ISME/TK E 013: Informacione tehnologije |
| 541 | EN ISO/IEC 29101:2021 | Information technology - Security techniques - Privacy architecture framework (ISO/IEC 29101:2018) | CEN/CENELEC | CEN/CLC/JTC 13 | 60.60 | 35.030 | ISME/TK E 013: Informacione tehnologije |
| 542 | EN ISO/IEC 23894:2024 | Information technology - Artificial intelligence - Guidance on risk management (ISO/IEC 23894:2023) | CEN/CENELEC | CEN/CLC/JTC 21 | 60.60. | 35.020 | ISME/TK E 013: Informacione tehnologije |
| 543 | EN ISO/IEC 8183:2024 | Information technology - Artificial intelligence - Data life cycle framework (ISO/IEC 8183:2023) | CEN/CENELEC | CEN/CLC/JTC 21 | 60.60 | 35.020 | ISME/TK E 013: Informacione tehnologije |
| 544 | CEN/TS 17489-2:2024 | Secure and interoperable European Breeder Documents — Part 2: Data model | CEN | CEN/TC 224 | 60.55. | 35.240.15 | ISME/TK E 013: Informacione tehnologije |
| 545 | CEN/TR 18030:2023 | Personal identification - Biometrics - Overview of biometric verification systems implemented across Europe | CEN | CEN/TC 224 | 60.60. | 35.240.15 | ISME/TK E 013: Informacione tehnologije |
| 546 | EN ISO/IEC 2382-37:2023 | Information technology - Vocabulary - Part 37: Biometrics (ISO/IEC 2382-37:2022) | CEN | CEN/TC 224 | 60.60. | 01.040.35, 35.020 | ISME/TK E 013: Informacione tehnologije |
| 547 | EN ISO/IEC 15421:2024 | Information technology - Automatic identification and data capture techniques - Bar code master test specifications (ISO/IEC 15421:2010) | CEN | CEN/TC 225 | 60.60. | 35.040.50 | ISME/TK E 013: Informacione tehnologije |
| 548 | EN ISO 17117-1:2023 | Health informatics - Terminological resources - Part 1: Characteristics (ISO 17117-1:2018) | CEN | CEN/TC 251 | 60.60. | 01.020, 35.240.80 | ISME/TK E 013: Informacione tehnologije |

| | | | | | | | |
|-----|------------------------------|---|-----|------------|--------|-----------|---|
| 549 | EN ISO 18104:2023 | Health informatics - Categorical structures for representation of nursing practice in terminological systems (ISO 18104:2023) | CEN | CEN/TC 251 | 60.60. | 35.240.80 | ISME/TK E 013: Informacione tehnologije |
| 550 | EN ISO 21549-5:2023 | Health informatics - Patient healthcard data - Part 5: Identification data (ISO 21549-5:2023) | CEN | CEN/TC 251 | 60.60. | 35.240.80 | ISME/TK E 013: Informacione tehnologije |
| 551 | EN ISO/IEEE 11073-10419:2023 | Health informatics - Personal health device communication - Part 10419: Device specialization - Insulin pump (ISO/IEEE 11073-10419:2019) | CEN | CEN/TC 251 | 60.60. | 35.240.80 | ISME/TK E 013: Informacione tehnologije |
| 552 | CEN ISO/TS 5499:2024 | Health informatics - Clinical particulars - Core principles for the harmonization of therapeutic indications terms and identifiers (ISO/TS 5499:2024) | CEN | CEN/TC 251 | 60.60. | 35.240.80 | ISME/TK E 013: Informacione tehnologije |
| 553 | CEN ISO/TS 14265:2024 | Health informatics - Classification of purposes for processing personal health information (ISO/TS 14265:2024) | CEN | CEN/TC 251 | 60.60. | 35.240.80 | ISME/TK E 013: Informacione tehnologije |
| 554 | EN ISO 21549-7:2024 | Health informatics - Patient healthcard data - Part 7: Medication data (ISO 21549-7:2024) | CEN | CEN/TC 251 | 60.60. | 35.240.80 | ISME/TK E 013: Informacione tehnologije |
| 555 | EN ISO 21860:2024 | Health Informatics - Reference standards portfolio (RSP) - Clinical imaging (ISO 21860:2020) | CEN | CEN/TC 251 | 60.60. | 35.240.80 | ISME/TK E 013: Informacione tehnologije |
| 556 | EN 16986:2024 | Electronic fee collection - Interoperable application profiles for information exchange between service provision and toll charging | CEN | CEN/TC 278 | 50.60 | 35.240.60 | ISME/TK E 013: Informacione tehnologije |
| 557 | CEN/TS 16614-6:2024 | Public transport - Network and timetable exchange (NeTEx) - Part 6: European Passenger Information Accessibility Profile | CEN | CEN/TC 278 | 60.55. | 35.240.60 | ISME/TK E 013: Informacione tehnologije |
| 558 | CEN/TS 15531-7:2024 | Service Interface for Real Time Information (SIRI) - Part 7: Passenger Real-Time Information European Profile | CEN | CEN/TC 278 | 60.55. | 35.240.99 | ISME/TK E 013: Informacione tehnologije |

| | | | | | | | |
|-----|---------------------------|--|-----|------------|--------|------------------------------------|---|
| 559 | CEN/TS 15531-6:2024 | Public transport - Service interface for real-time information relating to public transport operations - Part 6: Functional service interfaces: Control Actions | CEN | CEN/TC 278 | 60.55. | 35.240.60 | ISME/TK E 013: Informacione tehnologije |
| 560 | CEN/TS 17118:2024 | Intelligent transport systems - Public transport - Open API for distributed journey planning | CEN | CEN/TC 278 | 60.55. | 35.240.60 | ISME/TK E 013: Informacione tehnologije |
| 561 | EN 17905:2023 | Intelligent transport systems - eSafety - eCall H LAP in hybrid circuit switched/packet switched network environments | CEN | CEN/TC 278 | 60.60. | 03.220.20, 35.240.60 | ISME/TK E 013: Informacione tehnologije |
| 562 | EN ISO 12813:2024 | Electronic fee collection - Compliance check communication for autonomous systems (ISO 12813:2024) | CEN | CEN/TC 278 | 60.60. | 03.220.20, 35.240.60 | ISME/TK E 013: Informacione tehnologije |
| 563 | EN ISO 13141:2024 | Electronic fee collection - Localization augmentation communication for autonomous systems (ISO 13141:2024) | CEN | CEN/TC 278 | 60.60. | 03.220.20, 35.240.60 | ISME/TK E 013: Informacione tehnologije |
| 564 | EN ISO 17419:2018/A1:2024 | Intelligent transport systems - Cooperative systems - Globally unique identification - Amendment 1: Regions of a closed polygon in a plane (ISO 17419:2018/Amd 1:2024) | CEN | CEN/TC 278 | 60.60. | 03.220.20, 35.240.60 | ISME/TK E 013: Informacione tehnologije |
| 565 | EN ISO 21177:2024 | Intelligent transport systems - ITS station security services for secure session establishment and authentication between trusted devices (ISO 21177:2024) | CEN | CEN/TC 278 | 60.60. | 03.220.01, 35.030, 35.240.60 | ISME/TK E 013: Informacione tehnologije |
| 566 | EN ISO 19160-2:2023 | Addressing - Part 2: Assigning and maintaining addresses for objects in the physical world (ISO 19160-2:2023) | CEN | CEN/TC 287 | 60.60. | 03.240, 35.240.70 | ISME/TK E 013: Informacione tehnologije |
| 567 | EN ISO 19144-2:2023 | Geographic information - Classification systems - Part 2: Land Cover Meta Language (LCML) (ISO 19144-2:2023) | CEN | CEN/TC 287 | 60.60. | 35.240.70 | ISME/TK E 013: Informacione tehnologije |
| 568 | EN ISO 19111:2020/A2:2023 | Geographic information - Referencing by coordinates - Amendment 2 (ISO 19111:2019/Amd 2:2023) | CEN | CEN/TC 287 | 60.60. | 35.240.70 | ISME/TK E 013: Informacione tehnologije |
| 569 | EN ISO 19152-1:2024 | Geographic information - Land Administration Domain Model (LADM) - Part 1: Generic conceptual model (ISO 19152-1:2024) | CEN | CEN/TC 287 | 60.60. | 35.240.70 | ISME/TK E 013: Informacione tehnologije |

| | | | | | | | |
|-----|---------------------------|---|---------|-------------|--------|--|--|
| 570 | EN 13757-8:2023 | Communication systems for meters - Part 8: Adaptation layer | CEN | CEN/TC 294 | 60.60. | 33.200, 35.100.01 | ISME/TK E 013: Informacione tehnologije |
| 571 | CEN/TR 17167:2023 | Communication system for meters - Accompanying TR to EN 13757-2,-3 and -7, Examples and supplementary information | CEN | CEN/TC 294 | 60.60. | 33.200, 35.240.99, 91.140.50 | ISME/TK E 013: Informacione tehnologije |
| 572 | EN 13757-2:2018+A1:2023 | Communication systems for meters - Part 2: Wired M-Bus communication | CEN | CEN/TC 294 | 60.60. | 33.200, 35.100.10, 35.240.99, 91.140.50 | ISME/TK E 013: Informacione tehnologije |
| 573 | EN 14534:2023 | Postal services - Quality of service - Measurement of the transit time of end-to-end services for bulk mail | CEN | CEN/TC 331 | 60.60. | 03.240 | ISME/TK E 013: Informacione tehnologije |
| 574 | CEN/TS 17901:2023 | Digital Information Interchange in the Insurance Industry - Electronic Premium Invoice - Mapping to Electronic Invoice EN 16931-1:2017 | CEN | CEN/TC 445 | 60.60. | 35.240.20, 35.240.63 | ISME/TK E 013: Informacione tehnologije |
| 575 | prEN IEC 62680-1-2:2024 | Universal serial bus interfaces for data and power - Part 1-2: Common components - USB power delivery specification | CENELEC | CLC/SR 100 | 40.20 | 29.220, 33.120, 35.200 | ISME/TK E 013: Informacione tehnologije |
| 576 | FprEN IEC 81355-1:2024 | Industrial systems, installations and equipment and industrial products - Classification and designation of information - Part 1: Basic rules and classification of information | CENELEC | CLC/SR 3 | 50.60 | 01.080.01, 01.080.30 | ISME/TK E 013: Informacione tehnologije |
| 577 | EN IEC 63296-2:2024 | Portable multimedia equipment - Determination of battery duration - Part 2: Headphones and earphones with active noise-cancelling functions | CENELEC | CLC/TC 100X | 60.60. | 33.160.50 | ISME/TK E 013: Informacione tehnologije |
| 578 | EN IEC 60268-24:2024 | Sound system equipment - Part 24: Headphones and earphones - Active acoustic noise cancelling characteristics | CENELEC | CLC/TC 100X | 60.60. | 33.160.01 | ISME/TK E 013: Informacione tehnologije |
| 579 | CLC/FprTS 50600-4-31:2024 | Information technology - Data centre facilities and infrastructures - Part 4-31: Key performance indicators for Resilience | CENELEC | CLC/TC 215 | 50.20. | 35.020, 35.110, 35.160 | ISME/TK E 013: Informacione tehnologije |

| | | | | | | | |
|-----|---------------------------------|---|---------|----------------|--------|-------------------------|---|
| 580 | EN 50173-4:2018/A1:2023 | Information technology - Generic cabling systems - Part 4: Homes | CENELEC | CLC/TC 215 | 60.60. | 33.040.50 | ISME/TK E 013: Informacione tehnologije |
| 581 | EN 16931-1:2017+A1:2019/AC:2020 | Electronic invoicing - Part 1: Semantic data model of the core elements of an electronic invoice | CEN | CEN/TC 434 | 60.60 | 35.240.20,3 5.240.63 | ISME/TK E 013: Informacione tehnologije |
| 582 | ISO/AWI 1951 | Presentation/representation of entries in dictionaries — Requirements, recommendations and information | ISO | ISO/TC 37/SC 2 | 20.20. | 01.140.20 | ISME/TK 016:Kodifikacija jezika |
| 583 | EN 2884:2024 | Aerospace series - Screws, pan head, offset cruciform recess, coarse tolerance normal shank, short thread, in titanium alloy, anodized, MoS2 lubricated - Classification: 1 100 MPa (at ambient temperature)/315 °C | CEN | ASD-STAN | 60.55. | 49.030.20 | SSS-Stručni savjet za standarde |
| 584 | EN 4013:2024 | Aerospace series - Shank nut, self-locking, in heat resisting nickel base alloy NI PH2601 (Inconel 718), silver plated - Classification: 1 550 MPa (at ambient temperature)/600 °C | CEN | ASD-STAN | 60.55. | 49.030.30 | SSS-Stručni savjet za standarde |
| 585 | EN 4886:2024 | Aerospace series - Rotorcraft life raft - Requirements, testing and marking | CEN | ASD-STAN | 60.55. | 13.200, 49.020 | SSS-Stručni savjet za standarde |
| 586 | EN 4157:2024 | Aerospace series - Rod end, with self-aligning double row ball bearing and threaded shank in steel - Dimensions and loads, Inch series | CEN | ASD-STAN | 60.55. | 49.035 | SSS-Stručni savjet za standarde |
| 587 | EN 6024:2024 | Aerospace series - Screw, 100° countersunk reduced head, offset cruciform recess, close tolerance shank, short thread, in titanium alloy, anodized, MoS2 lubricated - Classification: 1 100 MPa (at ambient temperature)/315 °C - Inch series | CEN | ASD-STAN | 60.55. | 49.030.20 | SSS-Stručni savjet za standarde |
| 588 | EN 4827:2024 | Aerospace series - Hexavalent chromium free anodizing of aluminium and aluminium alloys | CEN | ASD-STAN | 60.55. | 49.025.20, 49.040 | SSS-Stručni savjet za standarde |
| 589 | EN 2997-012:2024 | Aerospace series - Connectors, electrical, circular, coupled by threaded ring, fire-resistant or non-fire-resistant, operating temperatures -65 °C to 175 °C continuous, | CEN | ASD-STAN | 60.55. | 49.060 | SSS-Stručni savjet za standarde |

| | | | | | | | |
|-----|----------------------|---|-----|----------|--------|-----------|---------------------------------|
| | | 200 °C continuous, 260 °C peak - Part 012: Jam-nut for jam-nut receptacles - Product standard | | | | | |
| 590 | EN 4890:2022/A1:2024 | Aerospace series - Steel X4CrNiMo16-5-1 - Air melted - Hardened and tempered - Sheets and plates - $0,3 \text{ mm} \leq a \leq 50 \text{ mm}$ - $900 \text{ MPa} \leq R_m \leq 1\ 050 \text{ MPa}$ | CEN | ASD-STAN | 60.55. | 49.025.10 | SSS-Stručni savjet za standarde |
| 591 | EN 2939:2024 | Aerospace series - Screw, 100° countersunk head, offset cruciform recess, threaded to head, in heat resisting steel FE-PA92HT (A286) - Classification: 900 MPa (at ambient temperature)/650 °C | CEN | ASD-STAN | 60.60. | 49.030.20 | SSS-Stručni savjet za standarde |
| 592 | EN 3672:2024 | Aerospace series - Shank nut, self-locking, in heat resisting nickel base alloy NI-P101HT (Waspaloy), silver plated, for 30° swage - Classification: 1 210 MPa (at ambient temperature) / 730 °C | CEN | ASD-STAN | 60.60. | 49.030.30 | SSS-Stručni savjet za standarde |
| 593 | EN 3645-002:2024 | Aerospace series - Connectors, electrical, circular, scoop-proof, triple start threaded coupling, operating temperature 175 °C or 200 °C continuous - Part 002: Specification of performance and contact arrangements | CEN | ASD-STAN | 60.60. | 49.060 | SSS-Stručni savjet za standarde |
| 594 | EN 3375-008:2024 | Aerospace series - Cable, electrical, for digital data transmission - Part 008: Single braid - Star Quad 100 Ohms - Type KD - Product standard | CEN | ASD-STAN | 60.60. | 49.060 | SSS-Stručni savjet za standarde |
| 595 | EN 3745-801:2024 | Aerospace series - Fibres and cables, optical, aircraft use - Test methods -Part 801: Fibre movement under compression | CEN | ASD-STAN | 60.60. | 49.090 | SSS-Stručni savjet za standarde |
| 596 | EN 3774-004:2024 | Aerospace series - Circuit breakers, three-pole, temperature compensated, rated currents 1 A to 25 A - Part 004: UNC thread terminals - Product standard | CEN | ASD-STAN | 60.60. | 49.060 | SSS-Stručni savjet za standarde |

| | | | | | | | |
|-----|----------------------|--|-----|----------|--------|---------------------------------------|---------------------------------|
| 597 | EN 4530-002:2024 | Aerospace series - Sealing sleeves used in elements of connection - Part 002: List and utilization of sealing sleeves | CEN | ASD-STAN | 60.60. | 49.060 | SSS-Stručni savjet za standarde |
| 598 | EN 4877-001:2024 | Aerospace series - Filler metals for welding - Part 001: Technical specification | CEN | ASD-STAN | 60.60. | 25.160.20, 49.025.10, 49.025.15 | SSS-Stručni savjet za standarde |
| 599 | EN 2943:2024 | Aerospace series - Insert, MJ and M screw threads, helical coil - Technical specification | CEN | ASD-STAN | 60.60. | 49.030.30 | SSS-Stručni savjet za standarde |
| 600 | EN 2997-004:2024 | Aerospace series - Connectors, electrical, circular, coupled by threaded ring, fire-resistant or non fire-resistant, operating temperatures - 65 °C to 175 °C continuous, 200 °C continuous, 260 °C peak - Part 004: Jam-nut mounted receptacle - Product standard | CEN | ASD-STAN | 60.60. | 49.060 | SSS-Stručni savjet za standarde |
| 601 | EN 2997-006:2024 | Aerospace series - Connectors, electrical, circular, coupled by threaded ring, fire resistant or non fire-resistant, operating temperatures -65 °C to 175 °C continuous, 200 °C continuous, 260 °C peak - Part 006: Hermetic jam-nut mounted receptacle - Product standard | CEN | ASD-STAN | 60.60. | 49.060 | SSS-Stručni savjet za standarde |
| 602 | EN 9102:2024 | Aerospace series - Quality systems - First article inspection requirements | CEN | ASD-STAN | 60.60. | 03.120.10, 49.020 | SSS-Stručni savjet za standarde |
| 603 | EN 2559:2022/A1:2024 | Aerospace series - Carbon, glass and aramid fibre preimpregnates - Determination of the resin and fibre content and the mass of fibre per unit area | CEN | ASD-STAN | 60.60. | 49.025.40 | SSS-Stručni savjet za standarde |
| 604 | EN 4708-204:2023 | Aerospace series - Sleeving, heat-shrinkable, for binding, insulation and identification - Part 204: Limited fire hazard identification sleeves - Operating Temperature range -40 °C to 105 °C - Product standard | CEN | ASD-STAN | 60.60. | 49.060 | SSS-Stručni savjet za standarde |

| | | | | | | | |
|-----|------------------|--|-----|----------|--------|-----------|---------------------------------|
| 605 | EN 9300-120:2023 | Aerospace series - LOTAR - LOng Term Archiving and Retrieval of digital technical product documentation such as 3D CAD and PDM data - Part 120: CAD 3D explicit geometry with graphic product and manufacturing information | CEN | ASD-STAN | 60.60. | 01.110 | SSS-Stručni savjet za standarde |
| 606 | EN 9300-121:2023 | Aerospace series - LOTAR - LOng Term Archiving and Retrieval of digital technical product documentation such as 3D CAD and PDM data - Part 121: Semantic representation of CAD 3D Explicit Geometry with Product and Manufacturing Information | CEN | ASD-STAN | 60.60. | 01.110 | SSS-Stručni savjet za standarde |
| 607 | EN 9300-125:2023 | Aerospace series - LOTAR - LOng Term Archiving and Retrieval of digital technical product documentation such as 3D, CAD and PDM data - Part 125: Explicit CAD assembly structure with Graphic Product and Manufacturing Information (PMI) | CEN | ASD-STAN | 60.60. | 01.110 | SSS-Stručni savjet za standarde |
| 608 | EN 3524:2023 | Aerospace series - Steel 15CrMoV6 (1.7334) - Air melted - Hardened and tempered - Sheets and strips - $2 \text{ mm} \leq a \leq 6 \text{ mm}$ - $1\ 080 \text{ MPa} \leq R_m \leq 1\ 280 \text{ MPa}$ | CEN | ASD-STAN | 60.60. | 49.025.10 | SSS-Stručni savjet za standarde |
| 609 | EN 3525:2023 | Aerospace series - Steel 15CrMoV6 (1.7334) - Air melted - Hardened and tempered - Plates - $6 \text{ mm} \leq a \leq 20 \text{ mm}$ - $1\ 080 \text{ MPa} \leq R_m \leq 1\ 280 \text{ MPa}$ | CEN | ASD-STAN | 60.60. | 49.025.10 | SSS-Stručni savjet za standarde |
| 610 | EN 3526:2023 | Aerospace series - Steel 15CrMoV6 (1.7334) - Air melted - Hardened and tempered - Sheets and strips - $0,5 \text{ mm} \leq a \leq 6 \text{ mm}$ - $980 \text{ MPa} \leq R_m \leq 1\ 180 \text{ MPa}$ | CEN | ASD-STAN | 60.60. | 49.025.10 | SSS-Stručni savjet za standarde |
| 611 | EN 2995-006:2023 | Aerospace series - Circuit breakers, single-pole, temperature compensated, rated currents 1 A to 25 A - Part 006: 6,3 mm & 2,8 mm blade terminal with polarized signal contact - Product standard | CEN | ASD-STAN | 60.60. | 49.060 | SSS-Stručni savjet za standarde |

| | | | | | | | |
|-----|------------------|--|-----|----------|--------|-------------------------|------------------------------------|
| 612 | EN 4881:2023 | Aerospace series - Micro-arc oxidation of aluminium and aluminium alloys | CEN | ASD-STAN | 60.60. | 25.160.10, 49.025.20 | SSS-Stručni savjet za standarde |
| 613 | EN 3660-003:2023 | Aerospace series - Cable outlet accessories for circular and rectangular electrical and optical connectors - Part 003: Grommet nut, style A - Product standard | CEN | ASD-STAN | 60.60. | 49.060 | SSS-Stručni savjet za standarde |
| 614 | EN 4868:2023 | Aerospace series - Anodic electrodeposition of hexavalent chromium free primer | CEN | ASD-STAN | 60.60. | 49.040 | SSS-Stručni savjet za standarde |
| 615 | EN 3660-004:2023 | Aerospace series - Cable outlet accessories for circular and rectangular electrical and optical connectors - Part 004: Cable outlet, style A, straight, unsealed with clamp strain relief - Product standard | CEN | ASD-STAN | 60.60. | 49.060 | SSS-Stručni savjet za standarde |
| 616 | EN 3660-005:2023 | Aerospace series - Cable outlet accessories for circular and rectangular electrical and optical connectors - Part 005: Cable outlet, style A, 90°, unsealed with clamp strain relief - Product standard | CEN | ASD-STAN | 60.60. | 49.060 | SSS-Stručni savjet za standarde |
| 617 | EN 3375-009:2023 | Aerospace series - Cable, electrical, for digital data transmission - Part 009: Single braid - CAN Bus - 120 ohms - Type WX - Product standard | CEN | ASD-STAN | 60.60. | 49.060, 49.090 | SSS-Stručni savjet za standarde |
| 618 | EN 4840-103:2023 | Aerospace series - Heat-shrinkable moulded shapes - Part 103: Fluoroelastomeric, temperature range -55 °C to 200 °C - Product standard | CEN | ASD-STAN | 60.60. | 49.060 | SSS-Stručni savjet za standarde |
| 619 | EN 3774-006:2023 | Aerospace series - Circuit breakers, three-poles, temperature compensated, rated currents 1 A to 25 A - Part 006: 6,3 blade terminal - Product standard | CEN | ASD-STAN | 60.60. | 49.060 | SSS-Stručni savjet za standarde |
| 620 | EN 6093:2023 | Aerospace series - Receptacle, floating, single lug | CEN | ASD-STAN | 60.60. | 49.060 | SSS-Stručni savjet za standarde |

| | | | | | | | |
|-----|------------------|---|-----|----------|--------|----------------------|---------------------------------|
| 621 | EN 6095:2023 | Aerospace series - Rotary fasteners - Structural and non-structural applications - Technical specification | CEN | ASD-STAN | 60.60. | 49.030.99 | SSS-Stručni savjet za standarde |
| 622 | EN 2876:2023 | Aerospace series - Nuts, hexagon, plain, reduced height, normal across flats, in aluminium alloy, anodized - Classification: 450 MPa (at ambient temperature)/120 °C | CEN | ASD-STAN | 60.60. | 49.030.30 | SSS-Stručni savjet za standarde |
| 623 | EN 6042:2023 | Aerospace series - Organic compounds - Test method - Analysis by infrared spectroscopy | CEN | ASD-STAN | 60.60. | 49.025.40 | SSS-Stručni savjet za standarde |
| 624 | EN 9722:2023 | Aerospace series - Architecture for integrated management of a system's health condition | CEN | ASD-STAN | 60.60. | 49.020 | SSS-Stručni savjet za standarde |
| 625 | EN 4840-002:2023 | Aerospace series - Heat shrinkable moulded shapes - Part 002: Index of product standards and product dimensions | CEN | ASD-STAN | 60.60. | 29.035.20, 49.060 | SSS-Stručni savjet za standarde |
| 626 | EN 2516:2023 | Aerospace series - Passivation of corrosion resisting steels and decontamination of nickel or cobalt base alloys | CEN | ASD-STAN | 60.60. | 49.040 | SSS-Stručni savjet za standarde |
| 627 | EN 9215:2023 | Programme Management - Definition justification and qualification - A guide to drawing up the definition justification plan and of the definition justification dossier | CEN | ASD-STAN | 60.60. | 49.020 | SSS-Stručni savjet za standarde |
| 628 | EN 2267-011:2023 | Aerospace series - Cables, electrical, for general purpose - Operating temperatures between -65 °C and 260 °C - Part 011: DZA family, single and multicore assembly for use in low pressure atmosphere - Product standard | CEN | ASD-STAN | 60.60. | 49.060 | SSS-Stručni savjet za standarde |
| 629 | EN 2267-012:2023 | Aerospace series - Cables, electrical, for general purpose - Operating temperatures between -65 °C and 260 °C - Part 012: DZ family, single UV laser printable for use in low pressure atmosphere - Product standard | CEN | ASD-STAN | 60.60. | 49.060 | SSS-Stručni savjet za standarde |

| | | | | | | | |
|-----|------------------|---|-----|----------|--------|------------------------------------|---------------------------------|
| 630 | EN 2665-001:2023 | Aerospace series - Circuit breakers, three-pole, temperature compensated, rated currents 20 A to 50 A - Part 001: Technical specification | CEN | ASD-STAN | 60.60. | 49.060 | SSS-Stručni savjet za standarde |
| 631 | EN 2794-001:2023 | Aerospace series - Circuit breakers, single-pole, temperature compensated, rated currents 20 A to 50 A - Part 001: Technical specification | CEN | ASD-STAN | 60.60. | 49.060 | SSS-Stručni savjet za standarde |
| 632 | EN 2995-001:2023 | Aerospace series - Circuit breakers, single-pole, temperature compensated, rated currents 1 A to 25 A - Part 001: Technical specification | CEN | ASD-STAN | 60.60. | 49.060 | SSS-Stručni savjet za standarde |
| 633 | EN 2996-001:2023 | Aerospace series - Circuit breakers, three-pole, temperature compensated, rated currents 1 A to 25 A - Part 001: Technical specification | CEN | ASD-STAN | 60.60. | 49.060 | SSS-Stručni savjet za standarde |
| 634 | EN 4842:2023 | Aerospace series - Steel X5CrNiCu15-5 (1.4545) - Consumable electrode remelted (ESR or VAR) - Solution treated and precipitation treated (H1025) - Bars for machining - a or D ≤ 250 mm - 1 070 MPa ≤ Rm ≤ 1 200 MPa - Premium quality (pq) | CEN | ASD-STAN | 60.60. | 49.025.15 | SSS-Stručni savjet za standarde |
| 635 | EN 4709-002:2023 | Aerospace series - Unmanned Aircraft Systems - Part 002: Direct Remote identification | CEN | ASD-STAN | 60.60. | 03.220.50, 35.240.60, 49.020 | SSS-Stručni savjet za standarde |
| 636 | EN 2882:2023 | Aerospace series - Nut, hexagonal, self-locking, with counterbore and captive washer, in steel, cadmium plated, MoS2 lubricated - Classification: 1 100 MPa (at ambient temperature) / 235 °C | CEN | ASD-STAN | 60.60. | 49.030.30 | SSS-Stručni savjet za standarde |
| 637 | EN 3311:2023 | Aerospace series - Titanium alloy TI-P64001 (Ti-6Al-4V) - Annealed - Bars for machining - D ≤ 300 mm - 900 MPa ≤ Rm ≤ 1 160 MPa | CEN | ASD-STAN | 60.60. | 49.025.30 | SSS-Stručni savjet za standarde |
| 638 | EN 9163:2023 | Aerospace series - Certificate of conformity requirements | CEN | ASD-STAN | 60.60. | 03.120.20, 49.020 | SSS-Stručni savjet za standarde |

| | | | | | | | |
|-----|------------------|---|-----|----------|--------|--|---------------------------------|
| 639 | EN 2996-006:2023 | Aerospace series - Circuit breakers, three-poles, temperature compensated, rated currents 1 A to 25 A - Part 006: 6,3 mm and 2,8 mm blade terminal - With polarized signal contact - Product standard | CEN | ASD-STAN | 60.60. | 49.060 | SSS-Stručni savjet za standarde |
| 640 | EN 4708-002:2023 | Aerospace series - Sleeving, heat-shrinkable, for binding, insulation and identification - Part 002: Index of Product standards | CEN | ASD-STAN | 60.60. | 49.060 | SSS-Stručni savjet za standarde |
| 641 | EN 9101:2023 | Aerospace series - Quality management systems - Requirements for conducting audits of aviation, space, and defence quality management Systems | CEN | ASD-STAN | 60.60. | 03.100.70, 03.120.10, 03.120.20, 49.020 | SSS-Stručni savjet za standarde |
| 642 | EN 4113:2023 | Aerospace series - Clamps, loop ("P" type) in corrosion resisting steel, passivated with rubber cushioning - Dimensions, masses | CEN | ASD-STAN | 60.60. | 49.030.99 | SSS-Stručni savjet za standarde |
| 643 | EN 4114:2023 | Aerospace series - Clamps, loop ("P" type) in aluminium alloy with rubber cushioning - Dimensions, masses | CEN | ASD-STAN | 60.60. | 49.030.99 | SSS-Stručni savjet za standarde |
| 644 | EN 9104-1:2023 | Aerospace series - Quality management systems - Part 1: Requirements for Certification of aviation, space, and defense | CEN | ASD-STAN | 60.60. | 03.100.70, 03.120.10, 03.120.20, 49.020 | SSS-Stručni savjet za standarde |
| 645 | EN 2302:2023 | Aerospace series - Heat-resisting nickel base alloy NiCr20Co3Fe3 - $R_m \geq 650$ MPa - Sheets and strips, cold rolled - $0,25 \text{ mm} < a \leq 3 \text{ mm}$ | CEN | ASD-STAN | 60.60. | 49.025.15 | SSS-Stručni savjet za standarde |
| 646 | EN 3628:2023 | Aerospace series - Lockwire, drawn - Corrosion resisting steel | CEN | ASD-STAN | 60.60. | 49.025.10 | SSS-Stručni savjet za standarde |
| 647 | EN 2591-508:2023 | Aerospace series - Elements of electrical and optical connection - Test methods - Part 508: Measurement of thickness of coating on contacts | CEN | ASD-STAN | 60.60. | 49.060, 49.090 | SSS-Stručni savjet za standarde |
| 648 | EN 2591-509:2023 | Aerospace series - Elements of electrical and optical connection - Test methods - Part 509: Adhesion of coating on contacts | CEN | ASD-STAN | 60.60. | 49.060, 49.090 | SSS-Stručni savjet za standarde |

| | | | | | | | |
|-----|---------------------|---|-----|----------|--------|------------------------------------|---------------------------------|
| 649 | EN 9103:2023 | Aerospace series - Quality management systems - Variation management of key characteristics | CEN | ASD-STAN | 60.60. | 03.100.70, 03.120.10, 49.020 | SSS-Stručni savjet za standarde |
| 650 | EN 4905:2023 | Aerospace series - Passive UHF RFID for airborne use | CEN | ASD-STAN | 60.60. | 35.040.50, 35.240.60, 49.035 | SSS-Stručni savjet za standarde |
| 651 | EN 4906:2023 | Aerospace series - Embedded tags - Choice of fixation for installation, removal and replacement of embedded tags | CEN | ASD-STAN | 60.60. | 35.240.60, 49.035 | SSS-Stručni savjet za standarde |
| 652 | EN ISO 4172:2024 | Technical product documentation (TPD) - Construction documentation - Drawings for the assembly of prefabricated structures (ISO 4172:2024) | CEN | CEN/BT | 60.60. | 01.100.30 | SSS-Stručni savjet za standarde |
| 653 | EN ISO 7519:2024 | Technical product documentation (TPD) - Construction documentation - General principles of presentation for general arrangement and assembly drawings (ISO 7519:2024) | CEN | CEN/BT | 60.60. | 01.100.30 | SSS-Stručni savjet za standarde |
| 654 | EN ISO 17651-2:2024 | Simultaneous interpreting - Interpreters' working environment - Part 2: Requirements and recommendations for mobile booths (ISO 17651-2:2024) | CEN | CEN/BT | 60.60. | 91.040.10 | SSS-Stručni savjet za standarde |
| 655 | EN ISO 17651-1:2024 | Simultaneous interpreting - Interpreters' working environment - Part 1: Requirements and recommendations for permanent booths (ISO 17651-1:2024) | CEN | CEN/BT | 60.60. | 91.040.10 | SSS-Stručni savjet za standarde |
| 656 | EN ISO 6284:2024 | Technical product documentation - Construction documentation - Indication of limit deviations (ISO 6284:2023) | CEN | CEN/BT | 60.60. | 01.100.30 | SSS-Stručni savjet za standarde |
| 657 | EN ISO 23662:2024 | Definitions and technical criteria for foods and food ingredients suitable for vegetarians or vegans and for labelling and claims (ISO 23662:2021) | CEN | CEN/BT | 60.60. | 67.040 | SSS-Stručni savjet za standarde |

| | | | | | | | |
|-----|-----------------------|---|-------------|----------------|--------|---------------------------------------|---------------------------------|
| 658 | EN ISO 2740:2023 | Sintered metal materials, excluding hardmetals - Tensile test pieces (ISO 2740:2023) | CEN | CEN/BT | 60.60. | 77.040.10, 77.160 | SSS-Stručni savjet za standarde |
| 659 | EN ISO 14002-2:2023 | Environmental management systems - Guidelines for using ISO 14001 to address environmental aspects and conditions within an environmental topic area - Part 2: Water (ISO 14002-2:2023) | CEN | CEN/BT | 60.60. | 03.100.70, 13.020.10, 13.060.01 | SSS-Stručni savjet za standarde |
| 660 | EN ISO 3995:2023 | Metallic powders - Determination of green strength by transverse rupture of rectangular compacts (ISO 3995:2023) | CEN | CEN/BT | 60.60. | 77.040.10, 77.160 | SSS-Stručni savjet za standarde |
| 661 | EN ISO 5754:2023 | Sintered metal materials, excluding hardmetals - Unnotched impact test piece (ISO 5754:2023) | CEN | CEN/BT | 60.60. | 77.040.10, 77.160 | SSS-Stručni savjet za standarde |
| 662 | EN ISO 10563:2023 | Building and civil engineering sealants - Determination of change in mass and volume (ISO 10563:2023) | CEN | CEN/BT | 60.60. | 91.100.50 | SSS-Stručni savjet za standarde |
| 663 | EN ISO 5842:2023 | Powder metallurgy - Hot isostatic pressing - Argon detection using gas chromatography and mass spectrometry techniques (ISO 5842:2022) | CEN | CEN/BT | 60.60. | 77.160 | SSS-Stručni savjet za standarde |
| 664 | EN ISO 45001:2023 | Occupational health and safety management systems - Requirements with guidance for use (ISO 45001:2018) | CEN | CEN/BT | 60.60. | 03.100.70, 13.100 | SSS-Stručni savjet za standarde |
| 665 | EN ISO 26000:2020 | Guidance on social responsibility (ISO 26000:2010) | CEN | CEN/BT | 60.60 | 03.100.02 | SSS-Stručni savjet za standarde |
| 666 | CEN/CLC Guide 10:2024 | Policy on the distribution, sale and copyright of CEN and CENELEC Content | CEN/CENELEC | CEN/CLC/Guides | 60.60. | | SSS-Stručni savjet za standarde |
| 667 | CEN/CLC Guide 29:2024 | CEN and/or CENELEC Workshop Agreements - A rapid way to standardization | CEN/CENELEC | CEN/CLC/Guides | 60.60. | | SSS-Stručni savjet za standarde |

| | | | | | | | |
|-----|--------------------------------|--|-------------|----------------|--------|---------------------------|---------------------------------|
| 668 | CEN/CLC Guide 20:2015 | Guide on membership criteria of CEN and CENELEC | CEN/CENELEC | CEN/CLC/Guides | 60.60 | | SSS-Stručni savjet za standarde |
| 669 | CEN/CLC Guide 22:2021 | Guide on the organizational structure and processes for the assessment of the membership criteria of CEN and CENELEC | CEN/CENELEC | CEN/CLC/Guides | 60.60 | | SSS-Stručni savjet za standarde |
| 670 | CEN/CLC Guide 23:2020 | Research Consortium Bridge - Addressing Research and Innovation in European Standardization activities and deliverables | CEN/CENELEC | CEN/CLC/Guides | 60.60 | | SSS-Stručni savjet za standarde |
| 671 | CEN/CLC Guide 33:2016 | Guide for addressing environmental issues in testing standards | CEN/CENELEC | CEN/CLC/Guides | 60.60 | | SSS-Stručni savjet za standarde |
| 672 | CEN/CLC Guide 34:2021 | CEN and CENELEC representation in official meetings | CEN/CENELEC | CEN/CLC/Guides | 60.60 | | SSS-Stručni savjet za standarde |
| 673 | CEN/CLC Guide 35:2017 | Modalities for the common sessions of CEN and CENELEC governing bodies and for the common meetings of their advisory groups | CEN/CENELEC | CEN/CLC/Guides | 60.60 | | SSS-Stručni savjet za standarde |
| 674 | CEN/CLC Guide 39:2022 | The role of standards in support of Technology Transfer | CEN/CENELEC | CEN/CLC/Guides | 60.60 | | SSS-Stručni savjet za standarde |
| 675 | CEN/CLC Guide 8:2019 | CEN-CENELEC Guidelines for Implementation of the Common Policy on Patents (and other statutory intellectual property rights based on inventions) | CEN/CENELEC | CEN/CLC/Guides | 60.60 | | SSS-Stručni savjet za standarde |
| 676 | EN ISO/IEC 17043:2023/A11:2024 | Conformity assessment - General requirements for the competence of proficiency testing providers | CENELEC | CEN/CLC/JTC 1 | 60.60. | 03.120.20 | SSS-Stručni savjet za standarde |
| 677 | EN 17930:2024 | Hyperloop Systems Aspects - Reference Architecture | CEN/CENELEC | CEN/CLC/JTC 20 | 60.55. | 03.220.99, 45.020, 55.020 | SSS-Stručni savjet za standarde |
| 678 | EN 17929:2024 | Hyperloop Transport Services | CEN/CENELEC | CEN/CLC/JTC 20 | 60.60. | 03.220.99, 45.020, 55.020 | SSS-Stručni savjet za standarde |

| | | | | | | | |
|-----|---------------------|---|-------------|--------------------|--------|-------------------|---------------------------------|
| 679 | EN 16603-20-08:2023 | Space engineering - Photovoltaic assemblies and components | CEN/CENELEC | CEN/CLC/JTC 5 | 60.60. | 49.140 | SSS-Stručni savjet za standarde |
| 680 | EN 16603-20-40:2023 | Space engineering - ASIC, FPGA and IP Core engineering | CEN/CENELEC | CEN/CLC/JTC 5 | 60.60. | 49.140 | SSS-Stručni savjet za standarde |
| 681 | EN 16603-20:2023 | Space engineering - Electrical and electronic | CEN/CENELEC | CEN/CLC/JTC 5 | 60.60. | 49.140 | SSS-Stručni savjet za standarde |
| 682 | EN 16604-10:2023 | Space sustainability - Space debris mitigation requirements (ISO 24113:2023, modified) | CEN/CENELEC | CEN/CLC/JTC 5 | 60.60. | 49.140 | SSS-Stručni savjet za standarde |
| 683 | EN 16603-11:2019 | Space engineering - Definition of the Technology Readiness Levels (TRLs) and their criteria of assessment (ISO 16290:2013, modified) | CEN/CENELEC | CEN/CLC/JTC 5 | 60.60 | 49.140 | SSS-Stručni savjet za standarde |
| 684 | EN 16603-20-21:2020 | Space engineering - Interface requirements for electrical actuators | CEN/CENELEC | CEN/CLC/JTC 5 | 60.60 | 49.140 | SSS-Stručni savjet za standarde |
| 685 | CWA 17486:2019 | Verification of performance levels of Galileo Enabled mass-market receivers | CEN/CLC | CEN/CLC/WS 017 | 60.60 | 47.020.70 | SSS-Stručni savjet za standarde |
| 686 | CWA 18016:2023 | Age appropriate digital services framework | CENELEC | CEN/CLC/WS AADSF | 60.60. | 35.240.01, 97.190 | SSS-Stručni savjet za standarde |
| 687 | CWA 18059-2:2023 | Definition of parameters required for modelling of the material, cell and manufacturing process behaviour for battery cells for the automotive market - Part 2: Experiments and characterisation techniques for data required for modelling cells | CENELEC | CEN/CLC/WS DEFACTO | 60.60. | 29.220.20 | SSS-Stručni savjet za standarde |
| 688 | CWA 18059-1:2023 | Definition of parameters required for modelling of the material, cell and manufacturing process behaviour for battery cells for the automotive market - Part 1: Data required for modelling the material, cell and manufacturing process for cells for the auto | CEN/CLC | CEN/CLC/WS DEFACTO | 60.60 | 29.220.20 | SSS-Stručni savjet za standarde |

| | | | | | | | |
|-----|-------------------------|--|---------|---------------------|--------|-------------------------|---------------------------------|
| 689 | CWA 17995:2023 | Digital Sovereignty - European perspectives, general approach, and implications on standardisation | CENELEC | CEN/CLC/WS DIS | 60.60. | 01.040.35, 35.240.01 | SSS-Stručni savjet za standarde |
| 690 | CWA 18106:2024 | Circularity Protocols for extending the useful Life of Large Industrial Equipment | CEN/CLC | CEN/CLC/WS LEVEL-UP | 60.60 | | SSS-Stručni savjet za standarde |
| 691 | CWA 18002:2023 | Best practices for hybridization and injection moulding of rigid control units on in-mould flexible devices | CEN/CLC | CEN/CLC/WS MADRAS | 60.60 | 31.180,83.2 00 | SSS-Stručni savjet za standarde |
| 692 | CWA 95000:2019 | Core Principles and Approaches for Licensing of Standard Essential Patents | CEN/CLC | CEN/CLC/WS SEP2 | 60.60 | 03.140 | SSS-Stručni savjet za standarde |
| 693 | CWA 18090:2024 | User centric charging infrastructure for electric vehicles - Guidelines for operators to implement advanced smart charging and management strategies | CEN/CLC | CEN/CLC/WS USER CHI | 60.60 | 43.120 | SSS-Stručni savjet za standarde |
| 694 | CWA 18091:2024 | User centric charging infrastructure for electric vehicles - Charging stations of the future - Stations models considering users' expectations | CEN/CLC | CEN/CLC/WS USER CHI | 60.60 | 43.120 | SSS-Stručni savjet za standarde |
| 695 | EN 203-1:2021+A1:2023 | Gas heated catering equipment - Part 1: General safety requirements | CEN | CEN/TC 106 | 60.60. | 97.040.20 | SSS-Stručni savjet za standarde |
| 696 | EN 203-2-1:2021+A1:2023 | Gas heated catering equipment - Part 2-1: Specific requirements - Open burners and wok burners | CEN | CEN/TC 106 | 60.60. | 97.040.20 | SSS-Stručni savjet za standarde |
| 697 | EN 203-2-2:2021+A1:2023 | Gas heated catering equipment - Part 2-2: Specific requirements - Ovens | CEN | CEN/TC 106 | 60.60. | 97.040.20 | SSS-Stručni savjet za standarde |
| 698 | EN 203-2-4:2021+A1:2023 | Gas heated catering equipment - Part 2-4: Specific requirements - Fryers | CEN | CEN/TC 106 | 60.60. | 97.040.20 | SSS-Stručni savjet za standarde |
| 699 | EN 17878-1:2024 | District heating pipes - Factory made flexible pipe systems with a lower temperature profile - Part 1: Classification, general requirements and test methods | CEN | CEN/TC 107 | 60.60. | 23.040.07 | SSS-Stručni savjet za standarde |

| | | | | | | | |
|-----|-------------------------|---|-----|------------|--------|------------------------------------|---------------------------------|
| 700 | EN 17878-3:2024 | District heating pipes - Factory made flexible pipe systems with a lower temperature profile - Part 3: Requirements and test methods for non bonded systems with plastic service pipes | CEN | CEN/TC 107 | 60.60. | 23.040.07 | SSS-Stručni savjet za standarde |
| 701 | EN 17878-2:2024 | District heating pipes - Factory made flexible pipe systems with a lower temperature profile - Part 2: Requirements and test methods for bonded systems with plastic service pipes | CEN | CEN/TC 107 | 60.60. | 23.040.07 | SSS-Stručni savjet za standarde |
| 702 | EN 253:2019+A1:2023 | District heating pipes - Bonded single pipe systems for directly buried hot water networks - Factory made pipe assembly of steel service pipe, polyurethane thermal insulation and a casing of polyethylene | CEN | CEN/TC 107 | 60.60. | 23.040.07, 23.040.10 | SSS-Stručni savjet za standarde |
| 703 | EN 15502-2-2:2024 | Gas-fired central heating boilers - Part 2-2: Specific standard for type B1 appliances | CEN | CEN/TC 109 | 60.55. | 27.060.30, 91.140.10 | SSS-Stručni savjet za standarde |
| 704 | CEN/TS 15502-3-1:2024 | Gas-fired central heating boilers - Part 3-1: H2NG and ACCF - Expansion of EN 15502-2-1:2022 | CEN | CEN/TC 109 | 60.60. | 27.060.30, 27.075, 91.140.10 | SSS-Stručni savjet za standarde |
| 705 | EN 15502-2-3:2023 | Gas-fired central heating boilers - Part 2-3: Specific standard for hybrid units combining a gas-fired boiler and an electrical heat pump in a product | CEN | CEN/TC 109 | 60.60. | 27.060.30, 91.140.10 | SSS-Stručni savjet za standarde |
| 706 | EN 15502-1:2021+A1:2023 | Gas-fired heating boilers - Part 1: General requirements and tests | CEN | CEN/TC 109 | 60.60. | 27.060.30, 91.140.10 | SSS-Stručni savjet za standarde |
| 707 | EN 1326:1996 | Gas welding equipment - Small kits for gas brazing and welding | CEN | CEN/TC 121 | 90.93 | 25.160.50 | SSS-Stručni savjet za standarde |
| 708 | EN 1327:1996 | Gas welding equipment - Thermoplastic hoses for welding and allied processes | CEN | CEN/TC 121 | 90.93 | 23.040.70 | SSS-Stručni savjet za standarde |
| 709 | EN ISO 14172:2023 | Welding consumables - Covered electrodes for manual metal arc welding of nickel and nickel alloys - Classification (ISO 14172:2023) | CEN | CEN/TC 121 | 60.60. | 25.160.20 | SSS-Stručni savjet za standarde |

| | | | | | | | |
|-----|----------------------|---|-----|------------|--------|-------------------------|---------------------------------|
| 710 | EN ISO 3581:2023 | Welding consumables - Covered electrodes for manual metal arc welding of stainless and heat-resisting steels - Classification (ISO 3581:2023) | CEN | CEN/TC 121 | 60.60. | 25.160.20 | SSS-Stručni savjet za standarde |
| 711 | EN ISO 15614-13:2023 | Specification and qualification of welding procedures for metallic materials - Welding procedure test - Part 13: Upset (resistance butt) and flash welding (ISO 15614-13:2023) | CEN | CEN/TC 121 | 60.60. | 25.160.10 | SSS-Stručni savjet za standarde |
| 712 | EN ISO 13920:2023 | Welding - General tolerances for welded constructions - Dimensions for lengths and angles - Shape and position (ISO 13920:2023) | CEN | CEN/TC 121 | 60.60. | 25.160.10 | SSS-Stručni savjet za standarde |
| 713 | EN 14717:2024 | Welding and allied processes - Environmental check list | CEN | CEN/TC 121 | 60.60. | 13.020.01, 25.160.01 | SSS-Stručni savjet za standarde |
| 714 | EN ISO 15611:2024 | Specification and qualification of welding procedures for metallic materials - Qualification based on previous welding experience (ISO 15611:2024) | CEN | CEN/TC 121 | 60.60. | 25.160.01 | SSS-Stručni savjet za standarde |
| 715 | EN ISO 10882-1:2024 | Health and safety in welding and allied processes - Sampling of airborne particles and gases in the operator's breathing zone - Part 1: Sampling of airborne particles (ISO 10882-1:2024) | CEN | CEN/TC 121 | 60.60. | 13.100, 25.160.01 | SSS-Stručni savjet za standarde |
| 716 | EN ISO 10882-2:2024 | Health and safety in welding and allied processes - Sampling of airborne particles and gases in the operator's breathing zone - Part 2: Sampling of gases (ISO 10882-2:2024) | CEN | CEN/TC 121 | 60.60. | 13.100, 25.160.01 | SSS-Stručni savjet za standarde |
| 717 | EN ISO 12224-1:2024 | Solder wire, solid and flux-cored - Specification and test methods - Part 1: Classification and performance requirements (ISO 12224-1:2024) | CEN | CEN/TC 121 | 60.60. | 25.160.50 | SSS-Stručni savjet za standarde |
| 718 | EN ISO 12224-2:2024 | Solder wire, solid and flux-cored - Specification and test methods - Part 2: Determination of flux content (ISO 12224-2:2024) | CEN | CEN/TC 121 | 60.60. | 25.160.50 | SSS-Stručni savjet za standarde |

| | | | | | | | |
|-----|---------------------|--|-----|------------|--------|-------------------------|---------------------------------|
| 719 | EN ISO 3834-6:2024 | Quality requirements for fusion welding of metallic materials - Part 6: Guidelines on implementing ISO 3834 series (ISO 3834-6:2024) | CEN | CEN/TC 121 | 60.60. | 25.160.50 | SSS-Stručni savjet za standarde |
| 720 | EN 18007-1:2024 | Electromagnetic pulse welding - Part 1: Welding knowledge, terminology and vocabulary | CEN | CEN/TC 121 | 60.55. | 01.040.25, 25.160.10 | SSS-Stručni savjet za standarde |
| 721 | EN 18007-4:2024 | Electromagnetic pulse welding - Part 4: Specification and qualification of welding procedures | CEN | CEN/TC 121 | 60.55. | 25.160.10 | SSS-Stručni savjet za standarde |
| 722 | EN 18007-5:2024 | Electromagnetic pulse welding - Part 5: Quality and inspection requirements | CEN | CEN/TC 121 | 60.55. | 25.160.10 | SSS-Stručni savjet za standarde |
| 723 | EN 18007-2:2024 | Electromagnetic pulse welding - Part 2: Design of welded joints | CEN | CEN/TC 121 | 60.55. | 25.160.10, 25.160.40 | SSS-Stručni savjet za standarde |
| 724 | EN 18007-3:2024 | Electromagnetic pulse welding - Part 3: Qualification of welding operators and weld setters | CEN | CEN/TC 121 | 60.55. | 25.160.01, 25.160.10 | SSS-Stručni savjet za standarde |
| 725 | EN ISO 13585:2024 | Brazing - Qualification testing of brazers and brazing operators (ISO 13585:2021) | CEN | CEN/TC 121 | 60.55. | 25.160.01 | SSS-Stručni savjet za standarde |
| 726 | EN ISO 17672:2024 | Brazing - Filler metals (ISO 17672:2024) | CEN | CEN/TC 121 | 60.60. | 25.160.50 | SSS-Stručni savjet za standarde |
| 727 | EN ISO 9455-17:2024 | Soft soldering fluxes - Test methods - Part 17: Surface insulation resistance comb test and electrochemical migration test of flux residues (ISO 9455-17:2024) | CEN | CEN/TC 121 | 60.60. | 25.160.50 | SSS-Stručni savjet za standarde |
| 728 | EN ISO 14373:2024 | Resistance welding - Procedure for spot welding of uncoated and coated low carbon steels (ISO 14373:2024) | CEN | CEN/TC 121 | 60.60. | 25.160.10 | SSS-Stručni savjet za standarde |

| | | | | | | | |
|-----|------------------------|--|-----|------------|--------|-------------------------|---------------------------------|
| 729 | EN ISO 9692-2:2024 | Welding and allied processes - Joint preparation - Part 2: Submerged arc welding of steels (ISO 9692-2:2024) | CEN | CEN/TC 121 | 60.60. | 25.160.10, 25.160.40 | SSS-Stručni savjet za standarde |
| 730 | EN ISO 3677:2024 | Filler metal for brazing - Designation (ISO 3677:2024) | CEN | CEN/TC 121 | 60.60. | 25.160.50 | SSS-Stručni savjet za standarde |
| 731 | EN ISO 15610:2024 | Specification and qualification of welding procedures for metallic materials - Qualification based on tested welding consumables (ISO 15610:2024) | CEN | CEN/TC 121 | 60.60. | 25.160.10 | SSS-Stručni savjet za standarde |
| 732 | EN ISO 7933:2023 | Ergonomics of the thermal environment - Analytical determination and interpretation of heat stress using calculation of the predicted heat strain (ISO 7933:2023) | CEN | CEN/TC 122 | 60.60. | 13.180 | SSS-Stručni savjet za standarde |
| 733 | EN ISO 15535:2023 | General requirements for establishing anthropometric databases (ISO 15535:2023) | CEN | CEN/TC 122 | 60.60. | 13.180 | SSS-Stručni savjet za standarde |
| 734 | EN ISO 20685-2:2023 | Ergonomics - 3-D scanning methodologies for internationally compatible anthropometric databases - Part 2: Evaluation protocol of surface shape and repeatability of relative landmark positions (ISO 20685-2:2023) | CEN | CEN/TC 122 | 60.60. | 13.180 | SSS-Stručni savjet za standarde |
| 735 | CEN ISO/TR 7250-2:2024 | Basic human body measurements for technological design - Part 2: Statistical summaries of body measurements from national populations (ISO/TR 7250-2:2024) | CEN | CEN/TC 122 | 60.60. | 13.180 | SSS-Stručni savjet za standarde |
| 736 | EN ISO 9241-115:2024 | Ergonomics of human-system interaction - Part 115: Guidance on conceptual design, user-system interaction design, user interface design, and navigation design (ISO 9241-115:2024) | CEN | CEN/TC 122 | 60.60. | 13.180, 35.080 | SSS-Stručni savjet za standarde |
| 737 | EN ISO 24013:2023 | Optics and photonics - Lasers and laser-related equipment - Measurement of phase retardation of optical components for polarized laser radiation (ISO 24013:2023) | CEN | CEN/TC 123 | 60.60. | 31.260 | SSS-Stručni savjet za standarde |

| | | | | | | | |
|-----|------------------------------|--|-----|------------|--------|-------------------------------|---------------------------------|
| 738 | EN ISO 11146-1:2021 | Lasers and laser-related equipment - Test methods for laser beam widths, divergence angles and beam propagation ratios - Part 1: Stigmatic and simple astigmatic beams (ISO 11146-1:2021) | CEN | CEN/TC 123 | 60.60 | 31.260 | SSS-Stručni savjet za standarde |
| 739 | EN ISO 11146-2:2021 | Lasers and laser-related equipment - Test methods for laser beam widths, divergence angles and beam propagation ratios - Part 2: General astigmatic beams (ISO 11146-2:2021) | CEN | CEN/TC 123 | 60.60 | 31.260 | SSS-Stručni savjet za standarde |
| 740 | EN ISO 11553-1:2020/A11:2020 | Safety of machinery - Laser processing machines - Part 1: Laser safety requirements (ISO 11553-1:2020) | CEN | CEN/TC 123 | 60.60 | 13.110,31.260 | SSS-Stručni savjet za standarde |
| 741 | EN ISO 11807-2:2021 | Integrated optics - Vocabulary - Part 2: Terms used in classification (ISO 11807-2:2021) | CEN | CEN/TC 123 | 60.60 | 01.040.31,31.260 | SSS-Stručni savjet za standarde |
| 742 | EN ISO 12005:2022 | Lasers and laser-related equipment - Test methods for laser beam parameters - Polarization (ISO 12005:2022) | CEN | CEN/TC 123 | 60.60 | 31.260 | SSS-Stručni savjet za standarde |
| 743 | EN ISO 14881:2021 | Integrated optics - Interfaces - Parameters relevant to coupling properties (ISO 14881:2021) | CEN | CEN/TC 123 | 60.60 | 31.260 | SSS-Stručni savjet za standarde |
| 744 | EN ISO 10534-2:2023 | Acoustics - Determination of acoustic properties in impedance tubes - Part 2: Two-microphone technique for normal sound absorption coefficient and normal surface impedance (ISO 10534-2:2023) | CEN | CEN/TC 126 | 60.60. | 17.140.01 | SSS-Stručni savjet za standarde |
| 745 | EN 17823:2024 | Acoustic properties of building elements and of buildings - Laboratory measurement of the impact sound insulation of stairs and stair isolating elements | CEN | CEN/TC 126 | 60.60. | 91.060.30,91.120.20 | SSS-Stručni savjet za standarde |
| 746 | EN ISO 16032:2024 | Acoustics - Measurement of sound pressure level from service equipment or activities in buildings - Engineering method (ISO 16032:2024) | CEN | CEN/TC 126 | 60.60. | 17.140.20,91.120.20,91.140.01 | SSS-Stručni savjet za standarde |

| | | | | | | | |
|-----|----------------------------|--|-----|------------|--------|-------------------------|------------------------------------|
| 747 | EN ISO 13943:2023 | Fire safety - Vocabulary (ISO 13943:2023) | CEN | CEN/TC 127 | 60.60. | 01.040.13, 13.220.01 | SSS-Stručni savjet za standarde |
| 748 | EN 17839:2023 | Glass in building - Glazing and airborne sound insulation - Validation procedure for calculation tools | CEN | CEN/TC 129 | 60.60. | 81.040.20, 91.120.20 | SSS-Stručni savjet za standarde |
| 749 | EN 17871:2024 | Glass in building - Spectrophotometric characteristics of glass products - Validation procedure for calculation tool. | CEN | CEN/TC 129 | 60.60. | 81.040.20 | SSS-Stručni savjet za standarde |
| 750 | EN 12514:2020/AC:2021 | Components for supply systems for consuming units with liquid fuels | CEN | CEN/TC 131 | 60.60 | 27.060.10,7 5.200 | SSS-Stručni savjet za standarde |
| 751 | EN 573- 3:2019+A2:2023 | Aluminium and aluminium alloys - Chemical composition and form of wrought products - Part 3: Chemical composition and form of products | CEN | CEN/TC 132 | 60.60. | 77.120.10 | SSS-Stručni savjet za standarde |
| 752 | EN 683-2:2024 | Aluminium and aluminium alloys - Finstock - Part 2: Mechanical properties | CEN | CEN/TC 132 | 60.60. | 77.120.10 | SSS-Stručni savjet za standarde |
| 753 | EN 12165:2024 | Copper and copper alloys - Wrought and unwrought forging stock | CEN | CEN/TC 133 | 60.55. | 77.150.30 | SSS-Stručni savjet za standarde |
| 754 | EN 13329:2023 | Laminate floor coverings - Specifications, requirements and test methods | CEN | CEN/TC 134 | 60.60. | 97.150 | SSS-Stručni savjet za standarde |
| 755 | EN ISO 24342:2024 | Resilient and textile floor-covering - Determination of side length, edge straightness and squareness of tiles and planks (ISO 24342:2024) | CEN | CEN/TC 134 | 60.60 | 97.150 | SSS-Stručni savjet za standarde |
| 756 | EN 1090- 2:2018+A1:2024 | Execution of steel structures and aluminium structures - Part 2: Technical requirements for steel structures | CEN | CEN/TC 135 | 60.60. | 91.080.13 | SSS-Stručni savjet za standarde |
| 757 | EN ISO 16946:2024 | Non-destructive testing - Ultrasonic testing - Specification for a step wedge standard block (ISO 16946:2024) | CEN | CEN/TC 138 | 60.60. | 19.100 | SSS-Stručni savjet za standarde |

| | | | | | | | |
|-----|-------------------------|--|-----|------------|--------|-----------|---------------------------------|
| 758 | EN ISO 5580:2023 | Non-destructive testing - Industrial radiographic illuminators - Minimum requirements (ISO 5580:2023) | CEN | CEN/TC 138 | 60.60. | 19.100 | SSS-Stručni savjet za standarde |
| 759 | EN ISO 18563-3:2024 | Non-destructive testing - Characterization and verification of ultrasonic phased array equipment - Part 3: Complete systems (ISO 18563-3:2024) | CEN | CEN/TC 138 | 60.60. | 19.100 | SSS-Stručni savjet za standarde |
| 760 | EN ISO 18081:2024 | Non-destructive testing - Acoustic emission testing (AT) - Leak detection by means of acoustic emission (ISO 18081:2024) | CEN | CEN/TC 138 | 60.60 | 19.100 | SSS-Stručni savjet za standarde |
| 761 | CEN ISO/TS 19392-6:2024 | Paints and varnishes - Coating systems for wind-turbine rotor blades - Part 6: Determination and evaluation of ice adhesion using centrifuge (ISO/TS 19392-6:2023) | CEN | CEN/TC 139 | 60.55. | 87.040 | SSS-Stručni savjet za standarde |
| 762 | CEN ISO/TS 19392-5:2024 | Paints and varnishes - Coating systems for wind-turbine rotor blades - Part 5: Measurement of transmittance properties of UV protective coatings (ISO/TS 19392-5:2023) | CEN | CEN/TC 139 | 60.55. | 87.040 | SSS-Stručni savjet za standarde |
| 763 | EN ISO 11890-1:2024 | Paints and varnishes - Determination of volatile organic compounds (VOC) and/or semi volatile organic compounds (SVOC) content - Part 1: Gravimetric method for VOC determination (ISO 11890-1:2024) | CEN | CEN/TC 139 | 60.60. | 87.040 | SSS-Stručni savjet za standarde |
| 764 | EN ISO 4628-10:2024 | Paints and varnishes - Evaluation of quantity and size of defects, and of intensity of uniform changes in appearance - Part 10: Assessment of degree of filiform corrosion (ISO 4628-10:2024) | CEN | CEN/TC 139 | 60.60. | 87.040 | SSS-Stručni savjet za standarde |
| 765 | EN ISO/CIE 11664-5:2024 | Colorimetry - Part 5: CIE 1976 L*u*v* colour space and u', v' uniform chromaticity scale diagram (ISO/CIE 11664-5:2024) | CEN | CEN/TC 139 | 60.60. | 17.180.20 | SSS-Stručni savjet za standarde |
| 766 | EN 13523-10:2024 | Coil coated metals - Test methods - Part 10: Resistance to fluorescent UV radiation and water condensation | CEN | CEN/TC 139 | 60.60. | 25.220.60 | SSS-Stručni savjet za standarde |

| | | | | | | | |
|-----|---------------------|--|-----|------------|--------|-------------------------|---------------------------------|
| 767 | EN 13523-8:2024 | Coil coated metals - Test methods - Part 8: Resistance to salt spray (fog) | CEN | CEN/TC 139 | 60.60. | 25.220.60 | SSS-Stručni savjet za standarde |
| 768 | EN 13523-21:2024 | Coil coated metals - Test methods - Part 21: Evaluation of outdoor exposed panels | CEN | CEN/TC 139 | 60.60. | 25.220.60 | SSS-Stručni savjet za standarde |
| 769 | EN 13523-29:2024 | Coil coated metals - Test methods - Part 29: Resistance to environmental soiling (Dirt pick-up and striping) | CEN | CEN/TC 139 | 60.60. | 25.220.60 | SSS-Stručni savjet za standarde |
| 770 | EN 13523-3:2024 | Coil coated metals - Test methods - Part 3: Colour difference and metamerism - Instrumental comparison | CEN | CEN/TC 139 | 60.60. | 25.220.60 | SSS-Stručni savjet za standarde |
| 771 | EN 13523-1:2024 | Coil coated metals - Test methods - Part 1: Film thickness | CEN | CEN/TC 139 | 60.60. | 17.040.20, 25.220.60 | SSS-Stručni savjet za standarde |
| 772 | EN 13523-12:2024 | Coil coated metals - Test methods - Part 12: Resistance to scratching | CEN | CEN/TC 139 | 60.60. | 25.220.60 | SSS-Stručni savjet za standarde |
| 773 | EN 13523-22:2024 | Coil coated metals - Test methods - Part 22: Colour difference - Visual comparison | CEN | CEN/TC 139 | 60.60. | 25.220.60 | SSS-Stručni savjet za standarde |
| 774 | EN ISO 20567-4:2024 | Paints and varnishes - Determination of stone-chip resistance of coatings - Part 4: Mobile multi-impact testing on a small testing area (ISO 20567-4:2023) | CEN | CEN/TC 139 | 60.60. | 87.040 | SSS-Stručni savjet za standarde |
| 775 | EN ISO 6923:2024 | Paints and varnishes - Determination of monomeric diisocyanate content in coating materials and similar products using high performance liquid chromatography with | CEN | CEN/TC 139 | 60.60. | 87.040 | SSS-Stručni savjet za standarde |

| | | | | | | | |
|-----|----------------------|--|-----|------------|--------|-------------------------|---------------------------------|
| | | ultraviolet detection (HPLC-UV) (ISO 6923:2023) | | | | | |
| 776 | CEN ISO/TR 5601:2024 | Paints and varnishes - Determination of volatile organic compound (VOC) and/or semi-volatile organic compound (SVOC) content - Best practices for the selection of test methods (ISO/TR 5601:2023) | CEN | CEN/TC 139 | 60.60. | 87.040 | SSS-Stručni savjet za standarde |
| 777 | EN ISO 4624:2023 | Paints and varnishes - Pull-off test for adhesion (ISO 4624:2023) | CEN | CEN/TC 139 | 60.60. | 87.040 | SSS-Stručni savjet za standarde |
| 778 | EN 13523-23:2023 | Coil coated metals - Test methods - Part 23: Resistance to humid atmospheres containing sulfur dioxide | CEN | CEN/TC 139 | 60.60. | 17.180.20, 25.220.60 | SSS-Stručni savjet za standarde |
| 779 | EN ISO 2811-3:2023 | Paints and varnishes - Determination of density - Part 3: Oscillation method (ISO 2811-3:2023) | CEN | CEN/TC 139 | 60.60. | 87.040 | SSS-Stručni savjet za standarde |
| 780 | EN ISO 4628-6:2023 | Paints and varnishes - Evaluation of quantity and size of defects, and of intensity of uniform changes in appearance - Part 6: Assessment of degree of chalking by tape method (ISO 4628-6:2023) | CEN | CEN/TC 139 | 60.60. | 87.040 | SSS-Stručni savjet za standarde |
| 781 | EN ISO 20567-2:2023 | Paints and varnishes - Determination of stone-chip resistance of coatings - Part 2: Single-impact test with a guided impact body (ISO 20567-2:2023) | CEN | CEN/TC 139 | 60.60. | 87.040 | SSS-Stručni savjet za standarde |
| 782 | EN ISO 8130-16:2023 | Coating powders - Part 16: Determination of density by liquid displacement in a measuring cylinder (ISO 8130-16:2022) | CEN | CEN/TC 139 | 60.60. | 87.040 | SSS-Stručni savjet za standarde |
| 783 | EN ISO 22553-16:2023 | Paints and varnishes - Electro-deposition coatings - Part 16: Pigment-binder ratio (ISO 22553-16:2022) | CEN | CEN/TC 139 | 60.60. | 87.040 | SSS-Stručni savjet za standarde |

| | | | | | | | |
|-----|-----------------------------|--|-----|------------|--------|-------------------------|---------------------------------|
| 784 | EN ISO 22553-15:2023 | Paints and varnishes - Electro-deposition coatings - Part 15: Permeate residues (ISO 22553-15:2022) | CEN | CEN/TC 139 | 60.60. | 87.040 | SSS-Stručni savjet za standarde |
| 785 | EN ISO 8130-15:2023 | Coating powders - Part 15: Rheology (ISO 8130-15:2023) | CEN | CEN/TC 139 | 60.60. | 87.040 | SSS-Stručni savjet za standarde |
| 786 | EN ISO 11997-3:2023 | Paints and varnishes - Determination of resistance to cyclic corrosion conditions - Part 3: Testing of coating systems on materials and components in automotive construction (ISO 11997-3:2022) | CEN | CEN/TC 139 | 60.60. | 87.040 | SSS-Stručni savjet za standarde |
| 787 | EN ISO 11890-2:2020/A1:2024 | Paints and varnishes - Determination of volatile organic compounds(VOC) and/or semi volatile organic compounds (SVOC) content - Part 2: Gas-chromatographic method - Amendment 1 (ISO 11890-2:2020/Amd 1:2024) | CEN | CEN/TC 139 | 60.60 | 87.040 | SSS-Stručni savjet za standarde |
| 788 | EN ISO 1514:2024 | Paints and varnishes - Standard panels for testing (ISO 1514:2024) | CEN | CEN/TC 139 | 60.60 | 87.040 | SSS-Stručni savjet za standarde |
| 789 | EN ISO 19085-6:2024 | Woodworking machines - Safety - Part 6: Single spindle vertical moulding machines (toupie) (ISO 19085-6:2024) | CEN | CEN/TC 142 | 60.60. | 13.110, 79.120.10 | SSS-Stručni savjet za standarde |
| 790 | EN ISO 28139:2021/A1:2024 | Equipment for crop protection - Knapsack combustion engine-driven airblast sprayers - Safety and environmental requirements and test methods - Amendment 1 (ISO 28139:2019/Amd 1:2024) | CEN | CEN/TC 144 | 60.60. | 65.060.40 | SSS-Stručni savjet za standarde |
| 791 | EN 17750:2023 | Agricultural and forestry machinery - Installation of lighting and light signalling devices on mounted implements | CEN | CEN/TC 144 | 60.60. | 43.040.20, 65.060.10 | SSS-Stručni savjet za standarde |
| 792 | EN ISO 16119-5:2023 | Agricultural and forestry machinery - Environmental requirements for sprayers - Part 5: Aerial spray systems (ISO 16119-5:2023) | CEN | CEN/TC 144 | 60.60. | 65.060.40 | SSS-Stručni savjet za standarde |

| | | | | | | | |
|-----|-----------------------------|--|-----|------------|--------|-------------------------|------------------------------------|
| 793 | EN ISO 25119-1:2023 | Tractors and machinery for agriculture and forestry - Safety-related parts of control systems - Part 1: General principles for design and development (ISO 25119-1:2018) | CEN | CEN/TC 144 | 60.60. | 35.240.99, 65.060.01 | SSS-Stručni savjet za standarde |
| 794 | EN ISO 25119-4:2023 | Tractors and machinery for agriculture and forestry - Safety-related parts of control systems - Part 4: Production, operation, modification and supporting processes (ISO 25119-4:2018) | CEN | CEN/TC 144 | 60.60. | 35.240.99, 65.060.01 | SSS-Stručni savjet za standarde |
| 795 | EN ISO 25119-3:2023 | Tractors and machinery for agriculture and forestry - Safety-related parts of control systems - Part 3: Series development, hardware and software (ISO 25119-3:2018) | CEN | CEN/TC 144 | 60.60. | 35.240.99, 65.060.01 | SSS-Stručni savjet za standarde |
| 796 | EN ISO 25119-2:2023 | Tractors and machinery for agriculture and forestry - Safety-related parts of control systems - Part 2: Concept phase (ISO 25119-2:2019) | CEN | CEN/TC 144 | 60.60. | 35.240.99, 65.060.01 | SSS-Stručni savjet za standarde |
| 797 | EN ISO 25119-1:2023/A1:2023 | Tractors and machinery for agriculture and forestry - Safety-related parts of control systems - Part 1: General principles for design and development - Amendment 1 (ISO 25119-1:2018/Amd 1:2020) | CEN | CEN/TC 144 | 60.60. | 35.240.99, 65.060.01 | SSS-Stručni savjet za standarde |
| 798 | EN ISO 25119-3:2023/A1:2023 | Tractors and machinery for agriculture and forestry - Safety-related parts of control systems - Part 3: Series development, hardware and software - Amendment 1 (ISO 25119-3:2018/Amd 1:2020) | CEN | CEN/TC 144 | 60.60. | 35.240.99, 65.060.01 | SSS-Stručni savjet za standarde |
| 799 | EN ISO 25119-4:2023/A1:2023 | Tractors and machinery for agriculture and forestry - Safety-related parts of control systems - Part 4: Production, operation, modification and supporting processes - Amendment 1 (ISO 25119-4:2018/Amd 1:2020) | CEN | CEN/TC 144 | 60.60. | 35.240.99, 65.060.01 | SSS-Stručni savjet za standarde |

| | | | | | | | |
|-----|-------------------------------|---|-----|------------|--------|-------------------------|---------------------------------|
| 800 | EN 13683:2003+A2:2011/AC:2013 | Garden equipment - Integrally powered shredders/chippers - Safety | CEN | CEN/TC 144 | 60.60 | 65.060.70 | SSS-Stručni savjet za standarde |
| 801 | EN 13739-2:2011/AC:2012 | Agricultural machinery - Solid fertilizer broadcasters and full width distributors - Environmental protection - Part 2: Test methods | CEN | CEN/TC 144 | 60.60 | 65.060.25 | SSS-Stručni savjet za standarde |
| 802 | EN 1417:2023 | Plastics and rubber machines - Two-roll mills - Safety requirements | CEN | CEN/TC 145 | 60.60. | 83.200 | SSS-Stručni savjet za standarde |
| 803 | EN 12301:2019/AC:2021 | Plastics and rubber machines - Calenders - Safety requirements | CEN | CEN/TC 145 | 60.60 | 83.200 | SSS-Stručni savjet za standarde |
| 804 | CEN/TR 18058:2024 | Continuous handling equipment and systems - Safety requirements for equipment for mechanical handling of unit loads - Interpretations relating to EN 619:2022 | CEN | CEN/TC 148 | 60.60. | 53.040.10 | SSS-Stručni savjet za standarde |
| 805 | EN ISO 3164:2013/A1:2024 | Earth-moving machinery - Laboratory evaluations of protective structures - Specifications for deflection-limiting volume - Amendment 1 (ISO 3164:2013/Amd 1:2024) | CEN | CEN/TC 151 | 60.60. | 53,1 | SSS-Stručni savjet za standarde |
| 806 | EN 474-3:2022/AC:2022 | Earth-moving machinery - Safety - Part 3: Requirements for loaders | CEN | CEN/TC 151 | 60.60 | 53.100 | SSS-Stručni savjet za standarde |
| 807 | EN 474-5:2022/AC:2022 | Earth-moving machinery - Safety - Part 5: Requirements for hydraulic excavators | CEN | CEN/TC 151 | 60.60 | 53.100 | SSS-Stručni savjet za standarde |
| 808 | EN 17879:2023 | Event structures - Safety requirements | CEN | CEN/TC 152 | 60.60. | 91.040.99, 97.200.10 | SSS-Stručni savjet za standarde |
| 809 | CEN/TS 17959:2023 | Safety of amusement rides and devices: Manufacturing quality recommendations for machinery components | CEN | CEN/TC 152 | 60.60. | 97.200.99 | SSS-Stručni savjet za standarde |
| 810 | EN 13814-1:2019+A1:2024 | Safety of amusement rides and amusement devices - Part 1: Design and manufacture | CEN | CEN/TC 152 | 60.55. | 97.200.40 | SSS-Stručni savjet za standarde |

| | | | | | | | |
|-----|-------------------------|---|-----|------------|--------|-----------|---------------------------------|
| 811 | EN 13814-3:2019+A1:2024 | Safety of amusement rides and amusement devices - Part 3: Requirements for inspection during design, manufacture, operation and use | CEN | CEN/TC 152 | 60.55. | 97.200.40 | SSS-Stručni savjet za standarde |
| 812 | CEN/TR 18042:2024 | Safety of amusement rides and amusement devices - Replies to requests for interpretation of EN 13814:2019 and its parts | CEN | CEN/TC 152 | 60.60. | 97.200.40 | SSS-Stručni savjet za standarde |
| 813 | EN 13814-2:2019+A1:2024 | Safety of amusement rides and amusement devices - Part 2: Operation, maintenance and use | CEN | CEN/TC 152 | 60.55. | 97.200.40 | SSS-Stručni savjet za standarde |
| 814 | EN 1097-1:2023 | Tests for mechanical and physical properties of aggregates - Part 1: Determination of the resistance to wear (micro-Deval) | CEN | CEN/TC 154 | 60.60. | 91.100.15 | SSS-Stručni savjet za standarde |
| 815 | EN 17950:2024 | Protective helmets - Test methods - Shock absorption including measuring rotational kinematics | CEN | CEN/TC 158 | 60.55. | 13.340.20 | SSS-Stručni savjet za standarde |
| 816 | CEN/TS 17946:2023 | Helmets for S-EPAC riders | CEN | CEN/TC 158 | 60.60. | 13.340.20 | SSS-Stručni savjet za standarde |
| 817 | EN 13819-3:2019+A1:2024 | Hearing protectors - Testing - Part 3: Supplementary acoustic test methods | CEN | CEN/TC 159 | 60.60. | 13.340.20 | SSS-Stručni savjet za standarde |
| 818 | EN 352-6:2020+A1:2024 | Hearing protectors - Safety requirements - Part 6: Earmuffs with safety-related audio input | CEN | CEN/TC 159 | 60.60. | 13.340.20 | SSS-Stručni savjet za standarde |
| 819 | EN 352-10:2020+A1:2024 | Hearing protectors - Safety requirements - Part 10: Entertainment audio earplugs | CEN | CEN/TC 159 | 60.60. | 13.340.20 | SSS-Stručni savjet za standarde |
| 820 | EN 352-8:2020+A1:2024 | Hearing protectors - Safety requirements - Part 8: Entertainment audio earmuffs | CEN | CEN/TC 159 | 60.60. | 13.340.20 | SSS-Stručni savjet za standarde |
| 821 | EN 352-9:2020+A1:2024 | Hearing protectors - Safety requirements - Part 9: Earplugs with safety-related audio input | CEN | CEN/TC 159 | 60.60. | 13.340.20 | SSS-Stručni savjet za standarde |
| 822 | EN 352-2:2020+A1:2024 | Hearing protectors - General requirements - Part 2: Earplugs | CEN | CEN/TC 159 | 60.60. | 13.340.20 | SSS-Stručni savjet za standarde |
| 823 | EN 13819-1:2020+A1:2024 | Hearing protectors - Testing - Part 1: Physical test methods | CEN | CEN/TC 159 | 60.60. | 13.340.20 | SSS-Stručni savjet za standarde |

| | | | | | | | |
|-----|---------------------------|--|-----|------------|--------|-----------|---------------------------------|
| 824 | EN 360:2023 | Personal fall protection equipment - Retractable type fall arresters | CEN | CEN/TC 160 | 60.60. | 13.340.60 | SSS-Stručni savjet za standarde |
| 825 | EN 12841:2024 | Personal fall protection equipment - Rope access systems - Rope adjustment devices | CEN | CEN/TC 160 | 60.60. | 13.340.60 | SSS-Stručni savjet za standarde |
| 826 | EN 813:2024 | Personal fall protection equipment - Sit harnesses | CEN | CEN/TC 160 | 60.60. | 13.340.60 | SSS-Stručni savjet za standarde |
| 827 | EN ISO 20344:2021/A1:2024 | Personal protective equipment - Test methods for footwear - Amendment 1 (ISO 20344:2021/Amd 1:2024) | CEN | CEN/TC 161 | 60.60. | 13.340.50 | SSS-Stručni savjet za standarde |
| 828 | EN ISO 20345:2022/A1:2024 | Personal protective equipment - Safety footwear - Amendment 1 (ISO 20345:2021/Amd 1:2024) | CEN | CEN/TC 161 | 60.60. | 13.340.50 | SSS-Stručni savjet za standarde |
| 829 | EN ISO 20346:2022/A1:2024 | Personal protective equipment - Protective footwear - Amendment 1 (ISO 20346:2021/Amd 1:2024) | CEN | CEN/TC 161 | 60.60. | 13.340.50 | SSS-Stručni savjet za standarde |
| 830 | EN ISO 20347:2022/A1:2024 | Personal protective equipment - Occupational footwear - Amendment 1 (ISO 20347:2021/Amd 1:2024) | CEN | CEN/TC 161 | 60.60. | 13.340.50 | SSS-Stručni savjet za standarde |
| 831 | EN ISO 21420:2020/A1:2024 | Protective gloves - General requirements and test methods - Amendment 1 (ISO 21420:2020/Amd 1:2022) | CEN | CEN/TC 162 | 60.55. | 13.340.40 | SSS-Stručni savjet za standarde |
| 832 | EN ISO 13997:2023 | Protective clothing - Mechanical properties - Determination of resistance to cutting by sharp objects (ISO 13997:2023) | CEN | CEN/TC 162 | 60.60. | 13.340.10 | SSS-Stručni savjet za standarde |
| 833 | EN ISO 17491-4:2024 | Protective clothing - Test methods for clothing providing protection against chemicals - Part 4: Determination of resistance to penetration by a spray of liquid (spray test) (ISO 17491-4:2024) | CEN | CEN/TC 162 | 60.60. | 13.340.10 | SSS-Stručni savjet za standarde |
| 834 | EN 14404-5:2024 | Personal protective equipment - Knee protectors for work in the kneeling position - Part 5: Requirements for knee mats (type 3) | CEN | CEN/TC 162 | 60.60. | 13.340.50 | SSS-Stručni savjet za standarde |
| 835 | EN 14404-6:2024 | Personal protective equipment - Knee protectors for work in the kneeling position - | CEN | CEN/TC 162 | 60.60. | 13.340.50 | SSS-Stručni savjet za standarde |

| | | | | | | | |
|-----|-----------------------|---|-----|------------|--------|-----------|---------------------------------|
| | | Part 6: Requirements for kneeling systems (type 4) | | | | | |
| 836 | EN 14404-4:2024 | Personal protective equipment - Knee protectors for work in the kneeling position - Part 4: Requirements for the combination of interoperable knee pads and garments (type 2) | CEN | CEN/TC 162 | 60.60. | 13.340.50 | SSS-Stručni savjet za standarde |
| 837 | EN 14404-1:2024 | Personal protective equipment - Knee protectors for work in the kneeling position - Part 1: Test methods | CEN | CEN/TC 162 | 60.60. | 13.340.50 | SSS-Stručni savjet za standarde |
| 838 | EN 14404-3:2024 | Personal protective equipment - Knee protectors for work in the kneeling position - Part 3: Requirements for the individual combination of knee pads and garments (type 2) | CEN | CEN/TC 162 | 60.60. | 13.340.50 | SSS-Stručni savjet za standarde |
| 839 | EN 14404-2:2024 | Personal protective equipment - Knee protectors for work in the kneeling position - Part 2: Requirements for wearable knee protectors (type 1) | CEN | CEN/TC 162 | 60.60. | 13.340.50 | SSS-Stručni savjet za standarde |
| 840 | EN ISO 13506-1:2024 | Protective clothing against heat and flame - Part 1: Test method for complete garments - Measurement of transferred energy using an instrumented manikin (ISO 13506-1:2024) | CEN | CEN/TC 162 | 60.60. | 13.340.10 | SSS-Stručni savjet za standarde |
| 841 | EN ISO 24231:2024 | Protective clothing - Protection against rain - Test method for ready-made garments against high-energy droplets from above (ISO 24231:2024) | CEN | CEN/TC 162 | 60.60. | 13.340.10 | SSS-Stručni savjet za standarde |
| 842 | EN ISO 13506-2:2024 | Protective clothing against heat and flame - Part 2: Skin burn injury prediction - Calculation requirements and test cases (ISO 13506-2:2024) | CEN | CEN/TC 162 | 60.60. | 13.340.10 | SSS-Stručni savjet za standarde |
| 843 | EN 14325:2018+A1:2024 | Protective clothing against chemicals - Test methods and performance classification of chemical protective clothing materials, seams, joins and assemblages | CEN | CEN/TC 162 | 60.60. | 13.340.10 | SSS-Stručni savjet za standarde |

| | | | | | | | |
|-----|-----------------|--|-----|------------|--------|-------------------|---------------------------------|
| 844 | EN 15091:2024 | Sanitary tapware - Electronic opening and closing sanitary tapware | CEN | CEN/TC 164 | 60.60. | 91.140.70 | SSS-Stručni savjet za standarde |
| 845 | EN 17971:2024 | Devices for in-situ generation of biocides - Ozone | CEN | CEN/TC 164 | 60.60. | 13.060.20 | SSS-Stručni savjet za standarde |
| 846 | EN 17841:2024 | Chemical used for treatment of water intended for human consumption - Antifouling for membranes - Sulphamic acid | CEN | CEN/TC 164 | 60.60. | 71.100.80 | SSS-Stručni savjet za standarde |
| 847 | EN 14944-1:2023 | Influence of cementitious products on water intended for human consumption - Test methods - Part 1: Influence of factory made cementitious products on organoleptic parameters | CEN | CEN/TC 164 | 60.60. | 13.060.20, 67.250 | SSS-Stručni savjet za standarde |
| 848 | EN 14944-3:2023 | Influence of cementitious products on water intended for human consumption - Test methods - Part 3: Migration of substances from factory-made cementitious products | CEN | CEN/TC 164 | 60.60. | 13.060.20, 67.250 | SSS-Stručni savjet za standarde |
| 849 | EN 200:2023 | Sanitary tapware - Single taps and combination taps for water supply systems of type 1 and type 2 - General technical specification | CEN | CEN/TC 164 | 60.60. | 91.140.70 | SSS-Stručni savjet za standarde |
| 850 | EN 1407:2023 | Chemicals used for treatment of water intended for human consumption - Anionic and non-ionic polyacrylamides | CEN | CEN/TC 164 | 60.60. | 71.100.80 | SSS-Stručni savjet za standarde |
| 851 | EN 1408:2023 | Chemicals used for treatment of water intended for human consumption - Poly(diallyldimethylammonium chloride) | CEN | CEN/TC 164 | 60.60. | 71.100.80 | SSS-Stručni savjet za standarde |
| 852 | EN 1409:2023 | Chemicals used for water treatment intended for human consumption - Polyamines | CEN | CEN/TC 164 | 60.60. | 71.100.80 | SSS-Stručni savjet za standarde |
| 853 | EN 1410:2023 | Chemicals used for treatment of water intended for human consumption - Cationic polyacrylamides | CEN | CEN/TC 164 | 60.60. | 71.100.80 | SSS-Stručni savjet za standarde |

| | | | | | | | |
|-----|-----------------------|--|-----|------------|--------|-------------------------|---------------------------------|
| 854 | EN 1405:2023 | Chemicals used for treatment of water intended for human consumption - Sodium alginate | CEN | CEN/TC 164 | 60.60. | 71.100.80 | SSS-Stručni savjet za standarde |
| 855 | EN 17818:2023 | Devices for in-situ generation of biocides - Active chlorine generated from sodium chloride by electrolysis | CEN | CEN/TC 164 | 60.60. | 13.060.20 | SSS-Stručni savjet za standarde |
| 856 | EN 17821:2023/AC:2024 | Building valves - Frost resistant taps for outdoor use (FRT) - General technical specification | CEN | CEN/TC 164 | 60.60. | | SSS-Stručni savjet za standarde |
| 857 | CEN/TS 17951:2024 | Lighting Applications - Adaptive Emergency Escape Lighting Systems | CEN | CEN/TC 169 | 60.60. | 01.080.10, 91.160.10 | SSS-Stručni savjet za standarde |
| 858 | CEN/TS 18036:2024 | Light and lighting - Commissioning of lighting systems in buildings | CEN | CEN/TC 169 | 60.60. | 91.160.10 | SSS-Stručni savjet za standarde |
| 859 | EN 12665:2024 | Light and lighting - Basic terms and criteria for specifying lighting requirements | CEN | CEN/TC 169 | 60.60. | 01.040.91, 91.160.01 | SSS-Stručni savjet za standarde |
| 860 | EN ISO 9342-1:2023 | Optics and optical instruments - Test lenses for calibration of focimeters - Part 1: Reference lenses for focimeters used for measuring spectacle lenses (ISO 9342-1:2023) | CEN | CEN/TC 170 | 60.60. | 11.040.70 | SSS-Stručni savjet za standarde |
| 861 | EN ISO 11979-7:2024 | Ophthalmic implants - Intraocular lenses - Part 7: Clinical investigations of intraocular lenses for the correction of aphakia (ISO 11979-7:2024) | CEN | CEN/TC 170 | 60.60. | 11.040.70 | SSS-Stručni savjet za standarde |
| 862 | EN ISO 7921:2024 | Ophthalmic optics and instruments - Near reading charts (ISO 7921:2024) | CEN | CEN/TC 170 | 60.60. | 11.040.70 | SSS-Stručni savjet za standarde |
| 863 | EN ISO 23739:2023 | Fine ceramics (advanced ceramics, advanced technical ceramics) - Methods for chemical analysis of zirconium oxide powders (ISO 23739:2021) | CEN | CEN/TC 184 | 60.60. | 81.060.30 | SSS-Stručni savjet za standarde |
| 864 | EN ISO 26443:2023 | Fine ceramics (advanced ceramics, advanced technical ceramics) - Rockwell indentation test for evaluation of adhesion of ceramic coatings (ISO 26443:2023) | CEN | CEN/TC 184 | 60.60. | 81.060.30 | SSS-Stručni savjet za standarde |

| | | | | | | | |
|-----|---------------------|--|-----|------------|--------|-------------------|---------------------------------|
| 865 | EN ISO 18755:2023 | Fine ceramics (advanced ceramics, advanced technical ceramics) - Determination of thermal diffusivity of monolithic ceramics by flash method (ISO 18755:2022) | CEN | CEN/TC 184 | 60.60. | 81.060.30 | SSS-Stručni savjet za standarde |
| 866 | EN ISO 13577-2:2023 | Industrial furnaces and associated processing equipment - Safety - Part 2: Combustion and fuel handling systems (ISO 13577-2:2023) | CEN | CEN/TC 186 | 60.60. | 13.100, 25.180.01 | SSS-Stručni savjet za standarde |
| 867 | EN ISO 21068-4:2024 | Chemical analysis of raw materials and refractory products containing silicon-carbide, silicon-nitride, silicon-oxynitride and sialon - Part 4: XRD methods (ISO 21068-4:2024) | CEN | CEN/TC 187 | 60.60. | 81,08 | SSS-Stručni savjet za standarde |
| 868 | EN ISO 21068-1:2024 | Chemical analysis of raw materials and refractory products containing silicon-carbide, silicon-nitride, silicon-oxynitride and sialon - Part 1: General information, terminology and sample preparation (ISO 21068-1:2024) | CEN | CEN/TC 187 | 60.60. | 81,08 | SSS-Stručni savjet za standarde |
| 869 | EN ISO 21068-2:2024 | Chemical analysis of raw materials and refractory products containing silicon-carbide, silicon-nitride, silicon-oxynitride and sialon - Part 2: Determination of volatile components, total carbon, free carbon, silicon carbide, total and free silicon, free and surface silica (ISO 21068-2:2024) | CEN | CEN/TC 187 | 60.60. | 81.080 | SSS-Stručni savjet za standarde |
| 870 | EN ISO 21068-3:2024 | Chemical analysis of raw materials and refractory products containing silicon-carbide, silicon-nitride, silicon-oxynitride and sialon - Part 3: Determination of nitrogen, oxygen and metallic and oxidic constituents (ISO 21068-3:2024) | CEN | CEN/TC 187 | 60.60. | 81.080 | SSS-Stručni savjet za standarde |
| 871 | EN ISO 8840:2024 | Refractory materials - Determination of bulk density of granular materials (grain density) (ISO 8840:2021) | CEN | CEN/TC 187 | 60.60. | 81,08 | SSS-Stručni savjet za standarde |

| | | | | | | | |
|-----|---------------------|--|-----|------------|--------|----------------------|---------------------------------|
| 872 | EN ISO 9862:2023 | Geosynthetics - Sampling and preparation of test specimens (ISO 9862:2023) | CEN | CEN/TC 189 | 60.60. | 59.080.70 | SSS-Stručni savjet za standarde |
| 873 | EN ISO 13426-2:2024 | Geotextiles and geotextile-related products - Strength of internal structural junctions - Part 2: Geocomposites (ISO 13426-2:2024) | CEN | CEN/TC 189 | 60.60 | 59.080.70 | SSS-Stručni savjet za standarde |
| 874 | EN 16482:2024 | Founding - Continuous cast iron bars | CEN | CEN/TC 190 | 60.55. | 77.080.10 | SSS-Stručni savjet za standarde |
| 875 | EN 1561:2023 | Founding - Grey cast irons | CEN | CEN/TC 190 | 60.60. | 77.080.10 | SSS-Stručni savjet za standarde |
| 876 | EN 16079:2023 | Founding - Compacted (vermicular) graphite cast irons | CEN | CEN/TC 190 | 60.60. | 77.080.10 | SSS-Stručni savjet za standarde |
| 877 | EN 12416-1:2024 | Fixed firefighting systems - Powder systems - Part 1: Requirements and test methods for components | CEN | CEN/TC 191 | 60.55. | 13.220.20 | SSS-Stručni savjet za standarde |
| 878 | EN 14972-7:2023 | Fixed firefighting systems - Water mist systems - Part 7: Test protocol for commercial low hazard occupancies for automatic nozzle systems | CEN | CEN/TC 191 | 60.60. | 13.220.20 | SSS-Stručni savjet za standarde |
| 879 | EN 12259-12:2023 | Fixed firefighting systems - Components for sprinkler and water spray systems - Part 12: Pumps | CEN | CEN/TC 191 | 60.60. | 13.220.20 | SSS-Stručni savjet za standarde |
| 880 | EN 12845-3:2024 | Fixed firefighting systems - Automatic sprinkler systems - Part 3: Guidance for earthquake bracing | CEN | CEN/TC 191 | 60.60. | 13.220.20 | SSS-Stručni savjet za standarde |
| 881 | EN 14972-12:2024 | Fixed firefighting systems - Water mist systems - Part 12: Test protocol for commercial deep fat cooking fryers for manually activated open nozzle systems | CEN | CEN/TC 191 | 60.55. | 13.220.20, 97.040.20 | SSS-Stručni savjet za standarde |
| 882 | EN 15004-11:2024 | Fixed firefighting systems - Gas extinguishing systems - Part 11: Physical properties and systems design of gas extinguishing systems | CEN | CEN/TC 191 | 60.55. | 13.220.20 | SSS-Stručni savjet za standarde |

| | | | | | | | |
|-----|---------------------|--|-----|------------|--------|-----------|---------------------------------|
| | | for Halocarbon Blend 55 extinguishant (ISO 14520-17:2022, modified) | | | | | |
| 883 | EN 14972-4:2024 | Fixed firefighting systems - Water mist systems - Part 4: Test protocol for non-storage occupancies for automatic nozzle systems | CEN | CEN/TC 191 | 60.60. | 13.220.20 | SSS-Stručni savjet za standarde |
| 884 | EN ISO 10364:2024 | Structural adhesives - Determination of the pot life (working life) of multi-component adhesives (ISO 10364:2024) | CEN | CEN/TC 193 | 60.60. | 83.180 | SSS-Stručni savjet za standarde |
| 885 | EN ISO 6076:2023 | Adhesives - Installation of floor coverings, wood flooring, levelling compounds and tiles - Specification of trowel notch sizes (ISO 6076:2023, Corrected version 2023-09) | CEN | CEN/TC 193 | 60.60. | 83.180 | SSS-Stručni savjet za standarde |
| 886 | EN ISO 21368:2023 | Adhesives - Guidelines for the fabrication of adhesively bonded structures and reporting procedures suitable for the risk evaluation of such structures (ISO 21368:2022) | CEN | CEN/TC 193 | 60.60. | 83.180 | SSS-Stručni savjet za standarde |
| 887 | EN ISO 12643-1:2023 | Graphic technology - Safety requirements for graphic technology equipment and systems - Part 1: General requirements (ISO 12643-1:2023) | CEN | CEN/TC 198 | 60.60. | 37.100.10 | SSS-Stručni savjet za standarde |
| 888 | EN ISO 12643-2:2023 | Graphic technology - Safety requirements for graphic technology equipment and systems - Part 2: Prepress and press equipment and systems (ISO 12643-2:2023) | CEN | CEN/TC 198 | 60.60. | 37.100.10 | SSS-Stručni savjet za standarde |
| 889 | EN ISO 12643-4:2023 | Graphic technology - Safety requirements for graphic technology equipment and systems - Part 4: Converting equipment and systems (ISO 12643-4:2023) | CEN | CEN/TC 198 | 60.60. | 37.100.10 | SSS-Stručni savjet za standarde |
| 890 | EN ISO 12643-3:2023 | Graphic technology - Safety requirements for graphic technology equipment and systems - Part 3: Binding and finishing equipment and systems (ISO 12643-3:2023) | CEN | CEN/TC 198 | 60.60. | 37.100.10 | SSS-Stručni savjet za standarde |

| | | | | | | | |
|-----|-----------------------|---|-----|------------|--------|----------------------|---------------------------------|
| 891 | EN ISO 12643-5:2023 | Graphic technology - Safety requirements for graphic technology equipment and systems - Part 5: Manually-fed stand-alone platen presses (ISO 12643-5:2023) | CEN | CEN/TC 198 | 60.60. | 37.100.10 | SSS-Stručni savjet za standarde |
| 892 | EN 751-3:2022+A1:2023 | Sealing materials for metallic threaded joints in contact with 1st, 2nd and 3rd family gases and hot water - Part 3: Unsintered PTFE tapes and PTFE strings | CEN | CEN/TC 208 | 60.60. | 23.040.80 | SSS-Stručni savjet za standarde |
| 893 | EN 549:2019+A2:2024 | Rubber materials for seals and diaphragms for gas appliances and gas equipment | CEN | CEN/TC 208 | 60.60. | 23.040.80, 83.140.50 | SSS-Stručni savjet za standarde |
| 894 | EN ISO 4080:2024 | Rubber and plastics hoses and tubing, and their assemblies - Determination of permeability to gas (ISO 4080:2024) | CEN | CEN/TC 218 | 60.60. | 23.040.70 | SSS-Stručni savjet za standarde |
| 895 | EN ISO 2398:2024 | Rubber hoses, textile-reinforced, for compressed air - Specification (ISO 2398:2024) | CEN | CEN/TC 218 | 60.60. | 23.040.70 | SSS-Stručni savjet za standarde |
| 896 | EN ISO 4641:2024 | Rubber hoses and hose assemblies for water suction and discharge - Specification (ISO 4641:2024) | CEN | CEN/TC 218 | 60.60. | 23.040.70 | SSS-Stručni savjet za standarde |
| 897 | EN ISO 5771:2024 | Rubber hoses and hose assemblies for transferring anhydrous ammonia - Specification (ISO 5771:2024) | CEN | CEN/TC 218 | 60.60. | 71.120.99, 83.140.40 | SSS-Stručni savjet za standarde |
| 898 | EN ISO 6224:2024 | Thermoplastics hoses, textile-reinforced, for general-purpose water applications - Specification (ISO 6224:2024) | CEN | CEN/TC 218 | 60.60. | 23.040.70 | SSS-Stručni savjet za standarde |
| 899 | EN ISO 6134:2024 | Rubber hoses and hose assemblies for saturated steam - Specification (ISO 6134:2024) | CEN | CEN/TC 218 | 60.60. | 23.040.70 | SSS-Stručni savjet za standarde |

| | | | | | | | |
|-----|---------------------|---|-----|------------|--------|-------------------------|---------------------------------|
| 900 | EN ISO 6806:2024 | Rubber hoses and hose assemblies for use in oil burners - Specification (ISO 6806:2024) | CEN | CEN/TC 218 | 60.60. | 27.060.10, 83.140.40 | SSS-Stručni savjet za standarde |
| 901 | EN ISO 15589-2:2024 | Oil and gas industries including lower carbon energy - Cathodic protection of pipeline transportation systems - Part 2: Offshore pipelines (ISO 15589-2:2024) | CEN | CEN/TC 219 | 60.60. | 75.200 | SSS-Stručni savjet za standarde |
| 902 | EN 1162:1996 | Feather and down - Test methods - Determination of the oxygen index number | CEN | CEN/TC 222 | 90.93 | 59.040 | SSS-Stručni savjet za standarde |
| 903 | EN 1163:1996 | Feather and down - Test methods - Determination of the oil and fat content | CEN | CEN/TC 222 | 90.93 | 59.040 | SSS-Stručni savjet za standarde |
| 904 | EN 1165:1996 | Feather and down - Test methods - Determination of water-soluble chlorides | CEN | CEN/TC 222 | 90.93 | 59.040 | SSS-Stručni savjet za standarde |
| 905 | EN 1167:1996 | Feather and down - Method of test for measuring the sizes of quilts filled with feather and/or down | CEN | CEN/TC 222 | 90.93 | 97.160 | SSS-Stručni savjet za standarde |
| 906 | EN 17925:2024 | Soil improvers and growing media - Determination of temperature-time profiles during composting and digestion | CEN | CEN/TC 223 | 60.60. | 65.080 | SSS-Stručni savjet za standarde |
| 907 | EN 12579:2024 | Soil improvers and growing media - Sampling | CEN | CEN/TC 223 | 60.60. | 65.080 | SSS-Stručni savjet za standarde |
| 908 | EN 12352:2024 | Traffic control equipment - Warning and safety light devices | CEN | CEN/TC 226 | 60.60. | 93.080.30 | SSS-Stručni savjet za standarde |
| 909 | EN 12368:2024 | Traffic control equipment - Signal heads | CEN | CEN/TC 226 | 60.60. | 93.080.30 | SSS-Stručni savjet za standarde |
| 910 | EN 17383:2024 | Road traffic noise reducing devices - Sustainability: Key Performance Indicators (KPIs) Declaration | CEN | CEN/TC 226 | 60.60. | 93.080.30 | SSS-Stručni savjet za standarde |
| 911 | CEN/TR 12349:2023 | Mechanical vibration - Guide to the health effects of vibration on the human body | CEN | CEN/TC 231 | 60.60. | 13.160 | SSS-Stručni savjet za standarde |

| | | | | | | | |
|-----|----------------------------|--|-----|------------|--------|------------------------------------|---------------------------------|
| 912 | EN 12261:2024 | Gas meters - Turbine gas meters | CEN | CEN/TC 237 | 60.60. | 91.140.40 | SSS-Stručni savjet za standarde |
| 913 | CEN/TR 1404:2024 | Test gases - Determination of emissions from appliances burning gaseous fuels during type-testing | CEN | CEN/TC 238 | 60.60. | 13.040.40, 97.040.20 | SSS-Stručni savjet za standarde |
| 914 | EN ISO 6978-2:2005/AC:2016 | Natural gas - Determination of mercury - Part 2: Sampling of mercury by amalgamation on gold/platinum alloy - Technical Corrigendum 2 (ISO 6978-2:2003/Cor 2:2006) | CEN | CEN/TC 238 | 60.60 | 75.060 | SSS-Stručni savjet za standarde |
| 915 | EN 15520:2024 | Thermal spraying - Recommendations for constructional design of components with thermally sprayed coatings | CEN | CEN/TC 240 | 60.55. | 25.220.20 | SSS-Stručni savjet za standarde |
| 916 | EN ISO 14920:2023 | Thermal spraying - Spraying and fusing of self-fluxing alloys (ISO 14920:2023) | CEN | CEN/TC 240 | 60.60. | 25.220.20 | SSS-Stručni savjet za standarde |
| 917 | EN ISO 14919:2023 | Thermal spraying - Wires, rods and cords for flame and arc spraying - Classification and technical supply conditions (ISO 14919:2023) | CEN | CEN/TC 240 | 60.60. | 25.220.20 | SSS-Stručni savjet za standarde |
| 918 | EN ISO 14644-18:2023 | Cleanrooms and associated controlled environments - Part 18: Assessment of suitability of consumables (ISO 14644-18:2023) | CEN | CEN/TC 243 | 60.60 | 13.040.35 | SSS-Stručni savjet za standarde |
| 919 | EN 17690-1:2023 | Components for BAC control loop - Sensors - Part 1: Room temperature sensors | CEN | CEN/TC 247 | 60.60. | 17.200.20, 91.140.10 | SSS-Stručni savjet za standarde |
| 920 | CEN/TR 18081:2024 | Building automation, controls and building management - Smart building - Description and aspects | CEN | CEN/TC 247 | 60.55. | 35.240.67, 91.040.01, 97.120 | SSS-Stručni savjet za standarde |
| 921 | EN ISO 16484-1:2024 | Building automation and control systems (BACS) - Part 1: Project specification and implementation (ISO 16484-1:2024) | CEN | CEN/TC 247 | 60.60. | 35.240.67, 91.040.01 | SSS-Stručni savjet za standarde |
| 922 | EN ISO 3758:2023 | Textiles - Care labelling code using symbols (ISO 3758:2023) | CEN | CEN/TC 248 | 60.60. | 01.080.20, 59.080.01 | SSS-Stručni savjet za standarde |

| | | | | | | | |
|-----|---------------------|---|-----|------------|--------|-----------|---------------------------------|
| 923 | EN ISO 14184-3:2023 | Textiles - Determination of formaldehyde - Part 3: Free and hydrolysed formaldehyde (extraction method) by liquid chromatography (ISO 14184-3:2023) | CEN | CEN/TC 248 | 60.60. | 59.080.01 | SSS-Stručni savjet za standarde |
| 924 | EN 17134-2:2023 | Textiles and textile products - Determination of biocide additives - Part 2: Chlorophenol-based preservatives, method using gas chromatography | CEN | CEN/TC 248 | 60.60. | 59.080.01 | SSS-Stručni savjet za standarde |
| 925 | EN ISO 5978:2023 | Rubber- or plastics-coated fabrics - Determination of blocking resistance (ISO 5978:2023) | CEN | CEN/TC 248 | 60.60. | 59.080.40 | SSS-Stručni savjet za standarde |
| 926 | EN ISO 9073-1:2023 | Nonwovens - Test methods - Part 1: Determination of mass per unit area (ISO 9073-1:2023) | CEN | CEN/TC 248 | 60.60. | 59.080.30 | SSS-Stručni savjet za standarde |
| 927 | EN ISO 9073-3:2023 | Nonwovens - Test methods - Part 3: Determination of tensile strength and elongation at break using the strip method (ISO 9073-3:2023) | CEN | CEN/TC 248 | 60.60. | 59.080.30 | SSS-Stručni savjet za standarde |
| 928 | EN ISO 9073-13:2023 | Nonwovens - Test methods - Part 13: Repeated liquid strike-through time (simulated urine) (ISO 9073-13:2023) | CEN | CEN/TC 248 | 60.60. | 59.080.30 | SSS-Stručni savjet za standarde |
| 929 | EN ISO 9073-14:2023 | Nonwovens - Test methods - Part 14: Coverstock wetback (simulated urine) (ISO 9073-14:2023) | CEN | CEN/TC 248 | 60.60. | 59.080.30 | SSS-Stručni savjet za standarde |
| 930 | EN ISO 9073-18:2023 | Nonwovens - Test methods - Part 18: Determination of tensile strength and elongation at break using the grab tensile test (ISO 9073-18:2023, Corrected version 2024-05) | CEN | CEN/TC 248 | 60.60. | 59.080.30 | SSS-Stručni savjet za standarde |
| 931 | EN ISO 17751-1:2023 | Textiles - Quantitative analysis of cashmere, wool, other specialty animal fibers and their blends - Part 1: Light microscopy method (ISO 17751-1:2023) | CEN | CEN/TC 248 | 60.60. | 59.060.10 | SSS-Stručni savjet za standarde |
| 932 | EN ISO 17751-2:2023 | Textiles - Quantitative analysis of cashmere, wool, other specialty animal fibres and their | CEN | CEN/TC 248 | 60.60. | 59.060.01 | SSS-Stručni savjet za standarde |

| | | | | | | | |
|-----|---------------------|--|-----|------------|--------|--|---------------------------------|
| | | blends - Part 2: Scanning electron microscopy method (ISO 17751-2:2023) | | | | | |
| 933 | EN ISO 5157:2023 | Textiles - Environmental aspects - Vocabulary (ISO 5157:2023) | CEN | CEN/TC 248 | 60.60. | 01.040.13, 01.040.59, 13.020.01, 59.020 | SSS-Stručni savjet za standarde |
| 934 | EN ISO 1833-4:2023 | Textiles - Quantitative chemical analysis - Part 4: Mixtures of certain protein fibres with certain other fibres (method using hypochlorite) (ISO 1833-4:2023) | CEN | CEN/TC 248 | 60.60. | 59.060.01 | SSS-Stručni savjet za standarde |
| 935 | EN ISO 105-C12:2024 | Textiles - Tests for colour fastness - Part C12: Colour fastness to industrial laundering (ISO 105-C12:2024) | CEN | CEN/TC 248 | 60.60. | 59.080.01 | SSS-Stručni savjet za standarde |
| 936 | EN ISO 105-B04:2024 | Textiles - Tests for colour fastness - Part B04: Colour fastness to artificial weathering: Xenon arc fading lamp test (ISO 105-B04:2024) | CEN | CEN/TC 248 | 60.60. | 59.080.01 | SSS-Stručni savjet za standarde |
| 937 | EN 17134-1:2024 | Textiles and textile products - Determination of biocide additives - Part 1: 2-Phenylphenol and triclosan, method using liquid chromatography | CEN | CEN/TC 248 | 60.60. | 59.080.01 | SSS-Stručni savjet za standarde |
| 938 | EN 15347-1:2024 | Plastics - Sorted plastics wastes - Part 1: General characterisation | CEN | CEN/TC 249 | 60.55. | 13.030.50, 83.080.01 | SSS-Stručni savjet za standarde |
| 939 | EN 15346:2024 | Plastics - Recycled plastics - Characterization of poly(vinyl chloride) (PVC) recyclates | CEN | CEN/TC 249 | 60.55. | 13.030.50, 83.080.20 | SSS-Stručni savjet za standarde |
| 940 | EN 15348:2024 | Plastics - Recycled plastics - Characterization of poly(ethylene terephthalate) (PET) recyclates | CEN | CEN/TC 249 | 60.60. | 13.030.50, 83.080.20 | SSS-Stručni savjet za standarde |
| 941 | EN 12814-7:2024 | Testing of welded joints of thermoplastics semi-finished products - Part 7: Tensile test with waisted test specimens | CEN | CEN/TC 249 | 60.60. | 25.160.40 | SSS-Stručni savjet za standarde |
| 942 | EN ISO 22007-1:2024 | Plastics - Determination of thermal conductivity and thermal diffusivity - Part 1: General principles (ISO 22007-1:2024) | CEN | CEN/TC 249 | 60.60. | 83.080.01 | SSS-Stručni savjet za standarde |

| | | | | | | | |
|-----|---------------------|--|-----|------------|--------|-------------------------|---------------------------------|
| 943 | EN ISO 3451-4:2024 | Plastics - Determination of ash - Part 4: Polyamides (ISO 3451-4:2024) | CEN | CEN/TC 249 | 60.60. | 83.080.20 | SSS-Stručni savjet za standarde |
| 944 | EN ISO 22007-4:2024 | Plastics - Determination of thermal conductivity and thermal diffusivity - Part 4: Light flash method (ISO 22007-4:2024) | CEN | CEN/TC 249 | 60.60. | 83.080.01 | SSS-Stručni savjet za standarde |
| 945 | EN 12608-2:2023 | Unplasticized poly(vinyl chloride) (PVC-U) profiles for the fabrication of windows and doors - Classification, requirements and test methods - Part 2: PVC-U profiles covered with foils bonded with adhesives | CEN | CEN/TC 249 | 60.60. | 83.140.99, 91.060.50 | SSS-Stručni savjet za standarde |
| 946 | EN ISO 24187:2023 | Principles for the analysis of microplastics present in the environment (ISO 24187:2023) | CEN | CEN/TC 249 | 60.60. | 13.020.01, 83.080.01 | SSS-Stručni savjet za standarde |
| 947 | EN ISO 14126:2023 | Fibre-reinforced plastic composites - Determination of compressive properties in the in-plane direction (ISO 14126:2023) | CEN | CEN/TC 249 | 60.60. | 83.120 | SSS-Stručni savjet za standarde |
| 948 | EN ISO 20200:2023 | Plastics - Determination of the degree of disintegration of plastic materials under composting conditions in a laboratory-scale test (ISO 20200:2023) | CEN | CEN/TC 249 | 60.60. | 83.080.01 | SSS-Stručni savjet za standarde |
| 949 | EN ISO 6603-2:2023 | Plastics - Determination of puncture impact behaviour of rigid plastics - Part 2: Instrumented impact testing (ISO 6603-2:2023) | CEN | CEN/TC 249 | 60.60. | 83.080.01 | SSS-Stručni savjet za standarde |
| 950 | EN ISO 13927:2023 | Plastics - Simple heat release test using a conical radiant heater and a thermopile detector (ISO 13927:2023) | CEN | CEN/TC 249 | 60.60. | 83.080.01 | SSS-Stručni savjet za standarde |
| 951 | EN ISO 7231:2023 | Polymeric materials, cellular, flexible - Determination of air flow value at constant pressure-drop (ISO 7231:2023) | CEN | CEN/TC 249 | 60.60. | 83.100 | SSS-Stručni savjet za standarde |
| 952 | EN ISO 6186:2023 | Plastics - Determination of pourability (ISO 6186:2023) | CEN | CEN/TC 249 | 60.60. | 83.080.01 | SSS-Stručni savjet za standarde |
| 953 | EN ISO 1172:2023 | Textile-glass-reinforced plastics - Prepregs, moulding compounds and laminates - Determination of the textile-glass and | CEN | CEN/TC 249 | 60.60. | 83.120 | SSS-Stručni savjet za standarde |

| | | | | | | | |
|-----|-------------------|--|-----|------------|--------|-------------------------|---------------------------------|
| | | mineral-filler content using calcination methods (ISO 1172:2023) | | | | | |
| 954 | EN ISO 20753:2023 | Plastics - Test specimens (ISO 20753:2023) | CEN | CEN/TC 249 | 60.60. | 83.080.01 | SSS-Stručni savjet za standarde |
| 955 | EN ISO 179-1:2023 | Plastics - Determination of Charpy impact properties - Part 1: Non-instrumented impact test (ISO 179-1:2023) | CEN | CEN/TC 249 | 60.60. | 83.080.01 | SSS-Stručni savjet za standarde |
| 956 | EN ISO 180:2023 | Plastics - Determination of Izod impact strength (ISO 180:2023) | CEN | CEN/TC 249 | 60.60. | 83.080.01 | SSS-Stručni savjet za standarde |
| 957 | EN ISO 8256:2023 | Plastics - Determination of tensile-impact strength (ISO 8256:2023) | CEN | CEN/TC 249 | 60.60. | 83.080.01 | SSS-Stručni savjet za standarde |
| 958 | EN ISO 182-3:2023 | Plastics - Determination of the tendency of compounds and products based on vinyl chloride homopolymers and copolymers to evolve hydrogen chloride and any other acidic products at elevated temperatures - Part 3: Conductometric method (ISO 182-3:2023) | CEN | CEN/TC 249 | 60.60. | 83.080.20 | SSS-Stručni savjet za standarde |
| 959 | EN ISO 4608:2023 | Plastics - Homopolymer and copolymer resins of vinyl chloride for general use - Determination of plasticizer absorption at room temperature (ISO 4608:2023) | CEN | CEN/TC 249 | 60.60. | 83.080.20 | SSS-Stručni savjet za standarde |
| 960 | EN ISO 3671:2023 | Plastics - Aminoplastic moulding materials - Determination of volatile matter (ISO 3671:2023) | CEN | CEN/TC 249 | 60.60. | 83.080.10 | SSS-Stručni savjet za standarde |
| 961 | CEN/TR 16862:2023 | Plastics welding supervisor - Task, responsibilities, knowledge, skills and competence | CEN | CEN/TC 249 | 60.60. | 03.100.30, 25.160.10 | SSS-Stručni savjet za standarde |
| 962 | EN ISO 60:2023 | Plastics - Determination of apparent density of material that can be poured from a specified funnel (ISO 60:2023) | CEN | CEN/TC 249 | 60.60. | 83.080.10 | SSS-Stručni savjet za standarde |

| | | | | | | | |
|-----|-----------------------|---|-----|------------|--------|----------------------|---------------------------------|
| 963 | EN ISO 61:2023 | Plastics - Determination of apparent density of moulding material that cannot be poured from a specified funnel (ISO 61:2023) | CEN | CEN/TC 249 | 60.60. | 83.080.01 | SSS-Stručni savjet za standarde |
| 964 | EN 1888-3:2024 | Child care articles - Wheeled child conveyances - Part 3: Pushchairs intended for leisure sport activities | CEN | CEN/TC 252 | 60.55. | 97.190 | SSS-Stručni savjet za standarde |
| 965 | EN 14350:2020+A1:2023 | Child care articles - Drinking equipment - Safety requirements and test methods | CEN | CEN/TC 252 | 60.60. | 97.190 | SSS-Stručni savjet za standarde |
| 966 | EN 1273:2020+A1:2023 | Child care articles - Baby walking frames - Safety requirements and test methods | CEN | CEN/TC 252 | 60.60. | 97.190 | SSS-Stručni savjet za standarde |
| 967 | EN 17872:2023 | Flexible sheets for waterproofing - Underlays for discontinuous roof coverings - Artificial ageing procedure | CEN | CEN/TC 254 | 60.60. | 91.100.50 | SSS-Stručni savjet za standarde |
| 968 | EN 17873:2023 | Flexible sheets for waterproofing - Underlays for discontinuous roof coverings and walls - Instructions for mounting and fixing for reaction to fire testing | CEN | CEN/TC 254 | 60.60. | 13.220.50, 91.100.50 | SSS-Stručni savjet za standarde |
| 969 | CEN/TS 17986:2023 | Flexible sheets for waterproofing - Extrapolation rules for testing results on resistance to root penetration | CEN | CEN/TC 254 | 60.60. | 91.100.50 | SSS-Stručni savjet za standarde |
| 970 | EN 13416:2023 | Flexible sheets for waterproofing - Bitumen, plastic and rubber sheets for roof waterproofing - Rules for sampling | CEN | CEN/TC 254 | 60.60. | 91.100.50 | SSS-Stručni savjet za standarde |
| 971 | CEN/TS 17048:2024 | Flexible sheets for waterproofing - Plastic and rubber sheets for waterproofing of concrete bridge decks and other trafficked areas of concrete - Definitions and characteristics | CEN | CEN/TC 254 | 60.60. | 91.100.50 | SSS-Stručni savjet za standarde |
| 972 | EN 17836:2024 | Fertilizers - Description of the forms of the physical unit | CEN | CEN/TC 260 | 60.55. | 01.060, 65.080 | SSS-Stručni savjet za standarde |
| 973 | EN 1482-4:2024 | Fertilizers, liming materials and inhibitors - Sampling and sample preparation - Part 4: Sampling for microbial presence | CEN | CEN/TC 260 | 60.60. | 65.080 | SSS-Stručni savjet za standarde |

| | | | | | | | |
|-----|-----------------------------|---|-----|------------|--------|----------------------|---------------------------------|
| 974 | EN 17817:2023 | Fertilizers, liming materials and inhibitors - Determination of the quantity (declared by mass or volume) | CEN | CEN/TC 260 | 60.60. | 65.080 | SSS-Stručni savjet za standarde |
| 975 | EN 15560:2023 | Inorganic fertilizers - Determination of total nitrogen in calcium cyanamide nitrate free | CEN | CEN/TC 260 | 60.60. | 65.080 | SSS-Stručni savjet za standarde |
| 976 | EN 15561:2023 | Inorganic fertilizers - Determination of total nitrogen in calcium cyanamide containing nitrates | CEN | CEN/TC 260 | 60.60. | 65.080 | SSS-Stručni savjet za standarde |
| 977 | EN 15562:2023 | Inorganic fertilizers - Determination of cyanamide nitrogen | CEN | CEN/TC 260 | 60.60. | 65.080 | SSS-Stručni savjet za standarde |
| 978 | EN 15959:2023 | Inorganic fertilizers - Determination of extracted phosphorus P2O5 | CEN | CEN/TC 260 | 60.60. | 65.080 | SSS-Stručni savjet za standarde |
| 979 | EN 17864:2023 | Inorganic fertilizers - Determination of nitrogen content in IBDU (isobutylidenediurea) and CDU (crotonylidenediurea) | CEN | CEN/TC 260 | 60.60. | 65.080 | SSS-Stručni savjet za standarde |
| 980 | EN 15705:2023 | Inorganic fertilizers - Determination of methylen-urea oligomers using high-performance liquid chromatography (HPLC) | CEN | CEN/TC 260 | 60.60. | 65.080 | SSS-Stručni savjet za standarde |
| 981 | CEN/TR 14061:2021/AC:2022 | Fertilizers - Determination of dust content | CEN | CEN/TC 260 | 60.60 | 65.080 | SSS-Stručni savjet za standarde |
| 982 | EN ISO 9227:2022/A1:2024 | Corrosion tests in artificial atmospheres - Salt spray tests - Amendment 1: Footnote of warning (ISO 9227:2022/Amd 1:2024) | CEN | CEN/TC 262 | 60.60. | 77.060 | SSS-Stručni savjet za standarde |
| 983 | EN ISO 10062:2022/A1:2024 | Corrosion tests in artificial atmosphere at very low concentrations of polluting gas(es) - Amendment 1: Footnote of warning (ISO 10062:2022/Amd 1:2024) | CEN | CEN/TC 262 | 60.60. | 77.060 | SSS-Stručni savjet za standarde |
| 984 | EN ISO 3882:2024 | Metallic and other inorganic coatings - Review of methods of measurement of thickness (ISO 3882:2024) | CEN | CEN/TC 262 | 60.60. | 25.220.20, 25.220.40 | SSS-Stručni savjet za standarde |
| 985 | EN ISO 11782-2:2008/A1:2024 | Corrosion of metals and alloys - Corrosion fatigue testing - Part 2: Crack propagation testing using precracked specimens - | CEN | CEN/TC 262 | 60.60. | 77.060 | SSS-Stručni savjet za standarde |

| | | | | | | | |
|-----|--------------------------------|---|-----|------------|--------|-----------|---------------------------------|
| | | Amendment 1 (ISO 11782-2:1998/Amd 1:2024) | | | | | |
| 986 | EN ISO 7539-6:2018/A1:2024 | Corrosion of metals and alloys - Stress corrosion testing - Part 6: Preparation and use of precracked specimens for tests under constant load or constant displacement - Amendment 1 (ISO 7539-6:2018/Amd 1:2024) | CEN | CEN/TC 262 | 60.60. | 77.060 | SSS-Stručni savjet za standarde |
| 987 | EN 1143-2:2024 | Secure storage units - Requirements, classification and methods of tests for resistance to burglary - Part 2: Deposit systems | CEN | CEN/TC 263 | 50.60 | 13.310 | SSS-Stručni savjet za standarde |
| 988 | EN 15713:2023 | Secure destruction of confidential and sensitive material - Code of practice | CEN | CEN/TC 263 | 60.60. | 13.310 | SSS-Stručni savjet za standarde |
| 989 | EN 1300:2023 | Secure storage units - Classification for high security locks according to their resistance to unauthorized opening | CEN | CEN/TC 263 | 60.60. | 13.310 | SSS-Stručni savjet za standarde |
| 990 | EN 14450:2017+A1:2023 | Secure storage units - Requirements, classification and methods of test for resistance to burglary - Secure cabinets | CEN | CEN/TC 263 | 60.60. | 13.310 | SSS-Stručni savjet za standarde |
| 991 | EN 12312-1:2024 | Aircraft ground support equipment - Specific requirements - Part 1: Passenger stairs | CEN | CEN/TC 274 | 60.55. | 49.100 | SSS-Stručni savjet za standarde |
| 992 | EN 17952:2024 | Value Management - Function Analysis: Basic characteristics, requirements and guidance for implementation | CEN | CEN/TC 279 | 60.60. | 03.100.40 | SSS-Stručni savjet za standarde |
| 993 | EN 16728:2016+A2:2020/A C:2024 | LPG equipment and accessories - Transportable refillable LPG cylinders other than traditional welded and brazed steel cylinders - Periodic inspection | CEN | CEN/TC 286 | 60.60 | 23.020.35 | SSS-Stručni savjet za standarde |
| 994 | EN 12063:2024 | Execution of special geotechnical work - Sheet pile walls, combined pile walls, high modulus walls | CEN | CEN/TC 288 | 60.60. | 93,02 | SSS-Stručni savjet za standarde |
| 995 | EN ISO 23702-1:2023 | Leather - Per- and polyfluoroalkyl substances - Part 1: Determination of non-volatile compounds by extraction method using liquid chromatography (ISO 23702-1:2023) | CEN | CEN/TC 289 | 60.60. | 59.140.30 | SSS-Stručni savjet za standarde |

| | | | | | | | |
|------|---------------------|---|-----|------------|--------|-----------|---------------------------------|
| 996 | EN ISO 18218-1:2023 | Leather - Determination of ethoxylated alkylphenols (APEO) - Part 1: Direct method (ISO 18218-1:2023) | CEN | CEN/TC 289 | 60.60. | 59.140.30 | SSS-Stručni savjet za standarde |
| 997 | EN 16484:2023 | Leather - Requirements for the determination of the origin of leather production | CEN | CEN/TC 289 | 60.60. | 59.140.30 | SSS-Stručni savjet za standarde |
| 998 | EN 17900:2023 | Leather - Standard data for the calculation of leather density | CEN | CEN/TC 289 | 60.60. | 59.140.30 | SSS-Stručni savjet za standarde |
| 999 | EN ISO 11936:2023 | Leather - Determination of total content of certain bisphenols (ISO 11936:2023) | CEN | CEN/TC 289 | 60.60. | 59.140.30 | SSS-Stručni savjet za standarde |
| 1000 | EN ISO 20137:2023 | Leather - Chemical tests - Guidelines for testing critical chemicals in leather (ISO 20137:2023) | CEN | CEN/TC 289 | 60.60. | 59.140.30 | SSS-Stručni savjet za standarde |
| 1001 | EN ISO 21135:2024 | Chemicals for the leather tanning industry - Determination of the total content of certain bisphenols (ISO 21135:2024) | CEN | CEN/TC 289 | 60.60. | 59.140.30 | SSS-Stručni savjet za standarde |
| 1002 | EN ISO 20433:2024 | Leather - Tests for colour fastness - Colour fastness to crocking (ISO 20433:2024) | CEN | CEN/TC 289 | 60.60. | 59.140.30 | SSS-Stručni savjet za standarde |
| 1003 | EN ISO 18183-1:2024 | Geometrical product specifications (GPS) - Partition - Part 1: Vocabulary and basic concepts (ISO 18183-1:2024) | CEN | CEN/TC 290 | 60.60. | 17.040.40 | SSS-Stručni savjet za standarde |
| 1004 | EN ISO 18183-2:2024 | Geometrical product specifications (GPS) - Partition - Part 2: Nominal model (ISO 18183-2:2024) | CEN | CEN/TC 290 | 60.60. | 17.040.40 | SSS-Stručni savjet za standarde |
| 1005 | EN ISO 18183-3:2024 | Geometrical product specifications (GPS) - Partition - Part 3: Methods used for specification and verification (ISO 18183-3:2024) | CEN | CEN/TC 290 | 60.60. | 17.040.40 | SSS-Stručni savjet za standarde |
| 1006 | EN ISO 4351:2023 | Geometrical product specifications (GPS) - Association (ISO 4351:2023) | CEN | CEN/TC 290 | 60.60. | 17.040.40 | SSS-Stručni savjet za standarde |
| 1007 | EN ISO 3549:2024 | Zinc dust pigments for paints - Specifications and test methods (ISO 3549:2024) | CEN | CEN/TC 298 | 60.60. | 87.060.10 | SSS-Stručni savjet za standarde |

| | | | | | | | |
|------|---------------------|--|-----|------------|--------|-----------|---------------------------------|
| 1008 | EN ISO 3262-10:2024 | Extenders - Specifications and methods of test - Part 10: Natural talc/chlorite in lamellar form (ISO 3262-10:2024) | CEN | CEN/TC 298 | 60.60. | 87.060.10 | SSS-Stručni savjet za standarde |
| 1009 | EN ISO 3262-11:2024 | Extenders - Specifications and methods of test - Part 11: Natural talc, in lamellar form, containing carbonates (ISO 3262-11:2024) | CEN | CEN/TC 298 | 60.60. | 87.060.10 | SSS-Stručni savjet za standarde |
| 1010 | EN ISO 3262-17:2024 | Extenders - Specifications and methods of test - Part 17: Precipitated calcium silicate (ISO 3262-17:2024) | CEN | CEN/TC 298 | 60.60. | 87.060.10 | SSS-Stručni savjet za standarde |
| 1011 | EN ISO 18314-4:2024 | Analytical colorimetry - Part 4: Metamerism index for pairs of samples for change of illuminant (ISO 18314-4:2024) | CEN | CEN/TC 298 | 60.60. | 87.060.10 | SSS-Stručni savjet za standarde |
| 1012 | EN ISO 3262-2:2023 | Extenders - Specifications and methods of test - Part 2: Baryte (natural barium sulfate) (ISO 3262-2:2023) | CEN | CEN/TC 298 | 60.60. | 87.060.10 | SSS-Stručni savjet za standarde |
| 1013 | EN ISO 3262-3:2023 | Extenders - Specifications and methods of test - Part 3: Blanc fixe (ISO 3262-3:2023) | CEN | CEN/TC 298 | 60.60. | 87.060.10 | SSS-Stručni savjet za standarde |
| 1014 | EN ISO 3262-4:2023 | Extenders - Specifications and methods of test - Part 4: Whiting (ISO 3262-4:2023) | CEN | CEN/TC 298 | 60.60. | 87.060.10 | SSS-Stručni savjet za standarde |
| 1015 | EN ISO 3262-5:2023 | Extenders - Specifications and methods of test - Part 5: Natural crystalline calcium carbonate (ISO 3262-5:2023) | CEN | CEN/TC 298 | 60.60. | 87.060.10 | SSS-Stručni savjet za standarde |
| 1016 | EN ISO 3262-7:2023 | Extenders - Specifications and methods of test - Part 7: Dolomite (ISO 3262-7:2023) | CEN | CEN/TC 298 | 60.60. | 87.060.10 | SSS-Stručni savjet za standarde |
| 1017 | EN ISO 3262-8:2023 | Extenders - Specifications and methods of test - Part 8: Natural clay (ISO 3262-8:2023, Corrected version 2023-11) | CEN | CEN/TC 298 | 60.60. | 87.060.10 | SSS-Stručni savjet za standarde |
| 1018 | EN ISO 3262-9:2023 | Extenders - Specifications and methods of test - Part 9: Calcined clay (ISO 3262-9:2023) | CEN | CEN/TC 298 | 60.60. | 87.060.10 | SSS-Stručni savjet za standarde |
| 1019 | EN ISO 3262-13:2023 | Extenders - Specifications and methods of test - Part 13: Natural quartz (ground) (ISO 3262-13:2023) | CEN | CEN/TC 298 | 60.60. | 87.060.10 | SSS-Stručni savjet za standarde |

| | | | | | | | |
|------|---------------------|---|-----|------------|--------|----------------------|---------------------------------|
| 1020 | EN ISO 3262-14:2023 | Extenders - Specifications and methods of test - Part 14: Cristobalite (ISO 3262-14:2023) | CEN | CEN/TC 298 | 60.60. | 87.060.10 | SSS-Stručni savjet za standarde |
| 1021 | EN ISO 3262-15:2023 | Extenders - Specifications and methods of test - Part 15: Vitreous silica (ISO 3262-15:2023) | CEN | CEN/TC 298 | 60.60. | 87.060.10 | SSS-Stručni savjet za standarde |
| 1022 | EN ISO 3262-16:2023 | Extenders - Specifications and methods of test - Part 16: Aluminium hydroxides (ISO 3262-16:2023) | CEN | CEN/TC 298 | 60.60. | 87.060.10 | SSS-Stručni savjet za standarde |
| 1023 | EN ISO 3262-18:2023 | Extenders - Specifications and methods of test - Part 18: Precipitated sodium aluminium silicate (ISO 3262-18:2023) | CEN | CEN/TC 298 | 60.60. | 87.060.10 | SSS-Stručni savjet za standarde |
| 1024 | EN ISO 3262-21:2023 | Extenders - Specifications and methods of test - Part 21: Silica sand (unground natural quartz) (ISO 3262-21:2023) | CEN | CEN/TC 298 | 60.60. | 87.060.10 | SSS-Stručni savjet za standarde |
| 1025 | EN ISO 3262-12:2023 | Extenders - Specifications and methods of test - Part 12: Muscovite-type mica (ISO 3262-12:2023) | CEN | CEN/TC 298 | 60.60. | 87.060.10 | SSS-Stručni savjet za standarde |
| 1026 | EN ISO 3262-22:2023 | Extenders - Specifications and methods of test - Part 22: Flux-calcined kieselguhr (ISO 3262-22:2023) | CEN | CEN/TC 298 | 60.60. | 87.060.10 | SSS-Stručni savjet za standarde |
| 1027 | EN ISO 1247-1:2023 | Aluminium pigments for paints - Part 1: General aluminium pigments (ISO 1247-1:2021) | CEN | CEN/TC 298 | 60.60. | 87.060.10 | SSS-Stručni savjet za standarde |
| 1028 | EN ISO 1247-2:2023 | Aluminium pigments for paints - Part 2: Vacuum metallized aluminium pigments (ISO 1247-2:2021) | CEN | CEN/TC 298 | 60.60. | 87.060.10 | SSS-Stručni savjet za standarde |
| 1029 | EN ISO 18473-4:2023 | Functional pigments and extenders for special applications - Part 4: Nanoscale titanium dioxide for photocatalytic application (ISO 18473-4:2022) | CEN | CEN/TC 298 | 60.60. | 87.060.10 | SSS-Stručni savjet za standarde |
| 1030 | EN 12309-3:2024 | Gas-fired sorption appliances for heating and/or cooling with a net heat input not exceeding 70 kW - Part 3: Requirements, test conditions and test methods | CEN | CEN/TC 299 | 60.60. | 27.080, 91.140.30 | SSS-Stručni savjet za standarde |

| | | | | | | | |
|------|------------------------------|--|-----|------------|--------|----------------------|---------------------------------|
| 1031 | EN 16905-1:2023 | Gas-fired endothermic engine driven heat pumps - Part 1: Terms and definitions | CEN | CEN/TC 299 | 60.60. | 01.040.27, 27.080 | SSS-Stručni savjet za standarde |
| 1032 | EN ISO 8861:1998/AC:1998 | Shipbuilding - Engine-room ventilation in diesel-engined ships - Design requirements and basis of calculations (ISO 8861:1998) | CEN | CEN/TC 300 | 60.60 | 47.020.90 | SSS-Stručni savjet za standarde |
| 1033 | EN ISO 15118-9:2023 | Road vehicles - Vehicle to grid communication interface - Part 9: Physical and data link layer conformance test for wireless communication (ISO 15118-9:2022) | CEN | CEN/TC 301 | 60.60. | 43.120 | SSS-Stručni savjet za standarde |
| 1034 | EN 14986:2024 | Design of fans working in potentially explosive atmospheres | CEN | CEN/TC 305 | 60.60. | 23.120 | SSS-Stručni savjet za standarde |
| 1035 | EN ISO 80079-36:2016/AC:2019 | Explosive atmospheres - Part 36: Non-electrical equipment for explosive atmospheres - Basic method and requirements - Technical Corrigendum 1 (ISO 80079-36:2016/Cor 1:2019) | CEN | CEN/TC 305 | 60.60 | 29.260.20 | SSS-Stručni savjet za standarde |
| 1036 | EN ISO 19439:2006/AC:2007 | Enterprise integration - Framework for enterprise modelling (ISO 19439:2006/Cor 1:2006) | CEN | CEN/TC 310 | 60.60 | 25.040.40 | SSS-Stručni savjet za standarde |
| 1037 | EN 13991:2024 | Derivatives from coal pyrolysis - Coal tar based oils: creosotes - Specifications and test methods | CEN | CEN/TC 317 | 60.55. | 71.100.50, 75.140 | SSS-Stručni savjet za standarde |
| 1038 | EN 17840:2023 | Performance and condition assessment for buildings and civil engineering works - Framework for assessment within physical asset management | CEN | CEN/TC 319 | 60.60. | 91.010.99 | SSS-Stručni savjet za standarde |
| 1039 | EN 17963:2024 | Natural gas vehicles - LNG vehicle fuelling procedures | CEN | CEN/TC 326 | 60.55. | 43.080.01, 75.200 | SSS-Stručni savjet za standarde |
| 1040 | EN 17921:2024 | Natural gas fuelling stations - LNG unloading connector | CEN | CEN/TC 326 | 60.60. | 43.080.10, 75.200 | SSS-Stručni savjet za standarde |

| | | | | | | | |
|------|----------------------------|---|-----|------------|--------|---------------------------------------|---------------------------------|
| 1041 | EN 17922:2024 | Natural gas fuelling stations - LNG unloading stop system | CEN | CEN/TC 326 | 60.60. | 43.080.10, 75.200 | SSS-Stručni savjet za standarde |
| 1042 | EN 17932:2024 | Natural gas vehicles - Requirements for liquefied natural gas vehicle (LNGV) workshops and the management of liquefied natural gas (LNG) vehicles | CEN | CEN/TC 326 | 60.60. | 43.020, 43.180, 75.200 | SSS-Stručni savjet za standarde |
| 1043 | EN ISO 24804:2022/A11:2024 | Recreational diving services - Requirements for rebreather diver training - No-decompression diving | CEN | CEN/TC 329 | 60.55. | 03.080.30, 03.200.99 | SSS-Stručni savjet za standarde |
| 1044 | EN ISO 24805:2022/A11:2024 | Recreational diving services - Requirements for rebreather diver training - Decompression diving to 45 m | CEN | CEN/TC 329 | 60.55. | 03.080.30, 03.200.99 | SSS-Stručni savjet za standarde |
| 1045 | EN ISO 8804-2:2024 | Requirements for the training of scientific divers - Part 2: Advanced scientific divers (ISO 8804-2:2024) | CEN | CEN/TC 329 | 60.60. | 03.100.30 | SSS-Stručni savjet za standarde |
| 1046 | EN ISO 8804-3:2024 | Requirements for the training of scientific divers - Part 3: Scientific diving project leader (ISO 8804-3:2024) | CEN | CEN/TC 329 | 60.60. | 03.100.30 | SSS-Stručni savjet za standarde |
| 1047 | EN ISO 24807:2024 | Recreational diving services - Requirements for rebreather diver training - Decompression diving to 100 m (ISO 24807:2023) | CEN | CEN/TC 329 | 60.60. | 03.080.30, 03.100.30, 03.200.99 | SSS-Stručni savjet za standarde |
| 1048 | EN ISO 8804-1:2024 | Requirements for the training of scientific divers - Part 1: Scientific divers (ISO 8804-1:2024) | CEN | CEN/TC 329 | 60.60. | 03.100.30 | SSS-Stručni savjet za standarde |
| 1049 | EN ISO 24808:2024 | Recreational diving services - Requirements for rebreather instructor training (ISO 24808:2024) | CEN | CEN/TC 329 | 60.60. | 03.080.30, 03.100.30, 03.200.99 | SSS-Stručni savjet za standarde |
| 1050 | EN ISO 24806:2023 | Recreational diving services - Requirements for rebreather diver training - Decompression diving to 60 m (ISO 24806:2023) | CEN | CEN/TC 329 | 60.60. | 03.080.30, 03.100.30, 03.200.99 | SSS-Stručni savjet za standarde |
| 1051 | EN ISO 11243:2023 | Cycles - Luggage carriers for bicycles - Requirements and test methods (ISO 11243:2023) | CEN | CEN/TC 333 | 60.60. | 43.150 | SSS-Stručni savjet za standarde |

| | | | | | | | |
|------|-----------------------|---|-----|------------|--------|------------------------------|---------------------------------|
| 1052 | EN 15194:2017+A1:2023 | Cycles - Electrically power assisted cycles - EPAC Bicycles | CEN | CEN/TC 333 | 60.60. | 43.120, 43.150 | SSS-Stručni savjet za standarde |
| 1053 | EN 15518-3:2023 | Winter maintenance equipment - Road weather information systems - Part 3: Requirements on measured values of stationary equipment | CEN | CEN/TC 337 | 60.60. | 07.060, 13.030.40, 35.240.99 | SSS-Stručni savjet za standarde |
| 1054 | CEN/TS 15518-4:2023 | Winter maintenance equipment - Road weather information systems - Part 4: Test methods for stationary equipment | CEN | CEN/TC 337 | 60.60. | 07.060, 13.030.40, 35.240.99 | SSS-Stručni savjet za standarde |
| 1055 | EN ISO 22477-2:2023 | Geotechnical investigation and testing - Testing of geotechnical structures - Part 2: Testing of piles: static tension load testing (ISO 22477-2:2023) | CEN | CEN/TC 341 | 60.60. | 93.020 | SSS-Stručni savjet za standarde |
| 1056 | EN ISO 18674-8:2023 | Geotechnical investigation and testing - Geotechnical monitoring by field instrumentation - Part 8: Measurement of loads: Load cells (ISO 18674-8:2023) | CEN | CEN/TC 341 | 60.60. | 93.020 | SSS-Stručni savjet za standarde |
| 1057 | EN ISO 4349:2024 | Solid recovered fuels - Determination of the Recycling Index for co-processing (ISO 4349:2024) | CEN | CEN/TC 343 | 60.60. | 75.160.10 | SSS-Stručni savjet za standarde |
| 1058 | EN ISO 21911-1:2023 | Solid recovered fuels - Determination of self-heating - Part 1: Isothermal calorimetry (ISO 21911-1:2022) | CEN | CEN/TC 343 | 60.60. | 75.160.10 | SSS-Stručni savjet za standarde |
| 1059 | EN ISO 21265:2024 | Building and civil engineering sealants - Assessment of the fungal growth on sealant surfaces (ISO 21265:2021) | CEN | CEN/TC 349 | 60.60. | 91.100.50 | SSS-Stručni savjet za standarde |
| 1060 | EN 17680:2023 | Sustainability of construction works - Evaluation of the potential for sustainable refurbishment of buildings | CEN | CEN/TC 350 | 60.60. | 91.200 | SSS-Stručni savjet za standarde |
| 1061 | EN 15941:2024 | Sustainability of construction works - Data quality for environmental assessment of products and construction work - Selection and use of data | CEN | CEN/TC 350 | 60.60. | 35.240.67, 91.010.99 | SSS-Stručni savjet za standarde |

| | | | | | | | |
|------|-----------------------|--|-----|------------|--------|-------------------------|---------------------------------|
| 1062 | EN ISO 80004-1:2023 | Nanotechnologies - Vocabulary - Part 1: Core vocabulary (ISO 80004-1:2023) | CEN | CEN/TC 352 | 60.60. | 01.040.07, 07.120 | SSS-Stručni savjet za standarde |
| 1063 | EN 14988:2017+A2:2024 | Children's high chairs - Requirements and test methods | CEN | CEN/TC 364 | 60.60. | 97.140, 97.190 | SSS-Stručni savjet za standarde |
| 1064 | EN ISO 56007:2023 | Innovation management - Tools and methods for managing opportunities and ideas - Guidance (ISO 56007:2023) | CEN | CEN/TC 389 | 60.60. | 03.100.01, 03.100.40 | SSS-Stručni savjet za standarde |
| 1065 | EN ISO 56008:2024 | Innovation management - Tools and methods for innovation operation measurements - Guidance (ISO 56008:2024) | CEN | CEN/TC 389 | 60.60. | 03.100.01, 03.100.40 | SSS-Stručni savjet za standarde |
| 1066 | CEN/TS 18053-1:2024 | Digital Chain of Custody for CBRNE Evidence — Part 1: Overview and Concepts | CEN | CEN/TC 391 | 60.55. | 13.300, 35.240.99 | SSS-Stručni savjet za standarde |
| 1067 | CEN/TS 18053-2:2024 | Digital Chain of Custody for CBRNE Evidence — Part 2: Data Management and Audit | CEN | CEN/TC 391 | 60.55. | 13.300, 35.240.99 | SSS-Stručni savjet za standarde |
| 1068 | EN ISO 4973:2023 | Cosmetics - Microbiology - Quality control of culture media and diluents used in cosmetics standards (ISO 4973:2023) | CEN | CEN/TC 392 | 60.60. | 07.100.40 | SSS-Stručni savjet za standarde |
| 1069 | EN 16486:2014+A1:2020 | Machines for compacting waste materials or recyclable fractions - Compactors - Safety requirements | CEN | CEN/TC 397 | 60.60 | 43.160 | SSS-Stručni savjet za standarde |
| 1070 | EN 16156:2024 | Cigarettes - Assessment of the ignition propensity - Safety requirement | CEN | CEN/TC 401 | 60.55. | 13.220.40, 65.160 | SSS-Stručni savjet za standarde |
| 1071 | CEN/TR 18047:2024 | Mechanical products — Order of magnitude of key environmental data | CEN | CEN/TC 406 | 60.60. | 13.020.10 | SSS-Stručni savjet za standarde |
| 1072 | EN ISO 2611-1:2024 | Analysis of natural gas - Halogen content of biomethane - Part 1: HCl and HF content by ion chromatography (ISO 2611-1:2024) | CEN | CEN/TC 408 | 60.60. | 75.060 | SSS-Stručni savjet za standarde |

| | | | | | | | |
|------|----------------------------|--|-----|------------|--------|--------|---------------------------------|
| 1073 | EN ISO 2615:2024 | Analysis of natural gas - Biomethane - Determination of the content of compressor oil (ISO 2615:2024) | CEN | CEN/TC 408 | 60.60. | 75.060 | SSS-Stručni savjet za standarde |
| 1074 | EN ISO 2620:2024 | Analysis of natural gas - Biomethane - Determination of VOCs by thermal desorption gas chromatography with flame ionization and/or mass spectrometry detectors (ISO 2620:2024) | CEN | CEN/TC 408 | 60.60. | 75.060 | SSS-Stručni savjet za standarde |
| 1075 | EN ISO 2612:2023 | Analysis of natural gas - Biomethane - Determination of ammonia content by Tuneable Diode Laser Absorption Spectroscopy (ISO 2612:2023) | CEN | CEN/TC 408 | 60.60. | 75.060 | SSS-Stručni savjet za standarde |
| 1076 | EN ISO 2613-2:2023 | Analysis of natural gas - Silicon content of biomethane - Part 2: Determination of siloxane content by gas chromatography with ion mobility spectrometry (ISO 2613-2:2023) | CEN | CEN/TC 408 | 60.60. | 75.060 | SSS-Stručni savjet za standarde |
| 1077 | EN ISO 2614:2023 | Analysis of natural gas - Biomethane - Determination of terpenes' content by micro gas chromatography (ISO 2614:2023) | CEN | CEN/TC 408 | 60.60. | 75.060 | SSS-Stručni savjet za standarde |
| 1078 | CEN ISO/TS 2610:2023 | Analysis of natural gas - Biomethane - Determination of amines content (ISO/TS 2610:2022) | CEN | CEN/TC 408 | 60.60. | 75.060 | SSS-Stručni savjet za standarde |
| 1079 | EN ISO 24252:2022/A11:2023 | Biogas systems - Non-household and non-gasification | CEN | CEN/TC 408 | 60.60. | 27.190 | SSS-Stručni savjet za standarde |
| 1080 | EN ISO 23590:2021 | Household biogas system requirements: design, installation, operation, maintenance and safety (ISO 23590:2020) | CEN | CEN/TC 408 | 60.60 | 27.190 | SSS-Stručni savjet za standarde |
| 1081 | EN ISO 11427:2024 | Jewellery and precious metals - Determination of silver - Potentiometry using potassium bromide (ISO 11427:2024) | CEN | CEN/TC 410 | 60.60. | 39.060 | SSS-Stručni savjet za standarde |

| | | | | | | | |
|------|--------------------------|---|-----|------------|--------|------------------------------|---------------------------------|
| 1082 | EN 17893:2024 | Thermal road vehicles - Temperature-controlled systems using flammable refrigerants for transport of goods - Requirements and risk analysis process | CEN | CEN/TC 413 | 60.60. | 27.200, 43.080.10, 71.100.45 | SSS-Stručni savjet za standarde |
| 1083 | EN 13485:2023 | Thermometers for measuring the ambient or internal temperature for the transport, storage and distribution of temperature sensitive goods - Tests, performance, suitability | CEN | CEN/TC 423 | 60.60. | 17.200.20, 67.260 | SSS-Stručni savjet za standarde |
| 1084 | EN 13486:2023 | Temperature recorders and thermometers for measuring the ambient or internal temperature for the transport, storage and distribution of temperature sensitive goods - Periodic verification | CEN | CEN/TC 423 | 60.60. | 17.200.20, 67.260 | SSS-Stručni savjet za standarde |
| 1085 | EN 17795-5:2023 | Entertainment technology - Codes of Practice - Part 5: Lifting and motion operations in the event industry | CEN | CEN/TC 433 | 60.60. | 97.200.10 | SSS-Stručni savjet za standarde |
| 1086 | EN 17206-2:2023 | Entertainment technology - Machinery for stages and other production areas - Part 2: Safety requirements for stands and truss lifts | CEN | CEN/TC 433 | 60.60. | 97.200.10 | SSS-Stručni savjet za standarde |
| 1087 | EN ISO/ASTM 52924:2023 | Additive manufacturing of polymers - Qualification principles - Classification of part properties (ISO/ASTM 52924:2023) | CEN | CEN/TC 438 | 60.60. | 25.030 | SSS-Stručni savjet za standarde |
| 1088 | EN ISO/ASTM 52902:2023 | Additive manufacturing - Test artefacts - Geometric capability assessment of additive manufacturing systems (ISO/ASTM 52902:2023) | CEN | CEN/TC 438 | 60.60. | 25.030 | SSS-Stručni savjet za standarde |
| 1089 | EN ISO/ASTM 52926-2:2023 | Additive Manufacturing of metals - Qualification principles - Part 2: Qualification of operators for PBF-LB (ISO/ASTM 52926-2:2023) | CEN | CEN/TC 438 | 60.60. | 03.100.30, 25.030 | SSS-Stručni savjet za standarde |
| 1090 | EN ISO/ASTM 52926-1:2023 | Additive Manufacturing of metals - Qualification principles - Part 1: General qualification of operators (ISO/ASTM 52926-1:2023) | CEN | CEN/TC 438 | 60.60. | 03.100.30, 25.030 | SSS-Stručni savjet za standarde |

| | | | | | | | |
|------|----------------------------|---|-----|------------|--------|-------------------|---------------------------------|
| 1091 | EN ISO/ASTM 52926-5:2023 | Additive manufacturing of metals - Qualification principles - Part 5: Qualification of operators for DED-Arc (ISO/ASTM 52926-5:2023) | CEN | CEN/TC 438 | 60.60. | 03.100.30, 25.030 | SSS-Stručni savjet za standarde |
| 1092 | EN ISO/ASTM 52926-3:2023 | Additive manufacturing of metals - Qualification principles - Part 3: Qualification of operators for PBF-EB (ISO/ASTM 52926-3:2023) | CEN | CEN/TC 438 | 60.60. | 03.100.30, 25.030 | SSS-Stručni savjet za standarde |
| 1093 | EN ISO/ASTM 52926-4:2023 | Additive manufacturing of metals - Qualification principles - Part 4: Qualification of operators for DED-LB (ISO/ASTM 52926-4:2023) | CEN | CEN/TC 438 | 60.60. | 03.100.30, 25.030 | SSS-Stručni savjet za standarde |
| 1094 | EN ISO/ASTM 52920:2023 | Additive manufacturing - Qualification principles - Requirements for industrial additive manufacturing processes and production sites (ISO/ASTM 52920:2023) | CEN | CEN/TC 438 | 60.60. | 25.030 | SSS-Stručni savjet za standarde |
| 1095 | EN ISO/ASTM 52935:2023 | Additive manufacturing of metals - Qualification principles - Qualification of coordination personnel (ISO/ASTM 52935:2023) | CEN | CEN/TC 438 | 60.60. | 25.030 | SSS-Stručni savjet za standarde |
| 1096 | EN ISO/ASTM 52908:2023 | Additive manufacturing of metals - Finished Part properties - Post-processing, inspection and testing of parts produced by powder bed fusion (ISO/ASTM 52908:2023) | CEN | CEN/TC 438 | 60.60. | 25.030 | SSS-Stručni savjet za standarde |
| 1097 | CEN ISO/ASTM TR 52905:2023 | Additive manufacturing of metals - Non-destructive testing and evaluation - Defect detection in parts (ISO/ASTM TR 52905:2023) | CEN | CEN/TC 438 | 60.60. | 25.030, 77.040.20 | SSS-Stručni savjet za standarde |
| 1098 | CEN ISO/ASTM TR 52952:2023 | Additive Manufacturing of metals - Feedstock materials - Correlating of rotating drum measurement with powder spreadability in PBF-LB machines (ISO/ASTM TR 52952:2023) | CEN | CEN/TC 438 | 60.60. | 25.030 | SSS-Stručni savjet za standarde |
| 1099 | EN ISO/ASTM 52939:2023 | Additive Manufacturing for construction - Qualification principles - Structural and infrastructure elements (ISO/ASTM 52939:2023) | CEN | CEN/TC 438 | 60.60. | 25.030 | SSS-Stručni savjet za standarde |

| | | | | | | | |
|------|--------------------------|--|-----|------------|--------|------------------------------------|---------------------------------|
| 1100 | EN ISO/ASTM 52933:2024 | Additive manufacturing - Environment, health and safety - Test method for the hazardous substances emitted from material extrusion type 3D printers in the non-industrial places (ISO/ASTM 52933:2024) | CEN | CEN/TC 438 | 60.60. | 13.040.30, 13.100, 25.030 | SSS-Stručni savjet za standarde |
| 1101 | EN ISO/ASTM 52928:2024 | Additive manufacturing of metals - Feedstock materials - Powder life cycle management (ISO/ASTM 52928:2024) | CEN | CEN/TC 438 | 60.60. | 25.030 | SSS-Stručni savjet za standarde |
| 1102 | EN ISO/ASTM 52927:2024 | Additive manufacturing - General principles - Main characteristics and corresponding test methods (ISO/ASTM 52927:2024) | CEN | CEN/TC 438 | 60.60. | 25.030 | SSS-Stručni savjet za standarde |
| 1103 | EN ISO/ASTM 52943-2:2024 | Additive manufacturing for aerospace - Process characteristics and performance - Part 2: Directed energy deposition using wire and arc (ISO/ASTM 52943-2:2024) | CEN | CEN/TC 438 | 60.60. | 25.030 | SSS-Stručni savjet za standarde |
| 1104 | EN ISO/ASTM 52945:2024 | Additive manufacturing for automotive - Qualification principles - Generic machine evaluation and specification of key performance indicators for PBF-LB/M processes (ISO/ASTM 52945:2023) | CEN | CEN/TC 438 | 60.60. | 25.030 | SSS-Stručni savjet za standarde |
| 1105 | EN ISO/ASTM 52909:2024 | Additive manufacturing of metals - Finished part properties - Orientation and location dependence of mechanical properties for metal parts (ISO/ASTM 52909:2024) | CEN | CEN/TC 438 | 60.60. | 25.030 | SSS-Stručni savjet za standarde |
| 1106 | EN ISO/ASTM 52904:2024 | Additive manufacturing of metals - Process characteristics and performance - Metal powder bed fusion process to meet critical applications (ISO/ASTM 52904:2024) | CEN | CEN/TC 438 | 60.60 | 25.030 | SSS-Stručni savjet za standarde |
| 1107 | EN 17483-2:2023 | Private security services - Protection of critical infrastructure - Part 2: Airport and aviation security services | CEN | CEN/TC 439 | 60.60. | 03.080.20, 13.310 | SSS-Stručni savjet za standarde |
| 1108 | EN 17483-3:2023 | Private security services - Protection of critical infrastructure - Part 3: Maritime and port security services | CEN | CEN/TC 439 | 60.60. | 03.080.20, 03.220.40, 13.310 | SSS-Stručni savjet za standarde |

| | | | | | | | |
|------|-----------------------|--|-----|------------|--------|---------------------------------------|---------------------------------|
| 1109 | EN 17015-1:2024 | Electronic Public Procurement - Catalogue - Part 1: Choreographies | CEN | CEN/TC 440 | 60.60. | 35.240.63 | SSS-Stručni savjet za standarde |
| 1110 | EN 17016-1:2024 | Electronic Public Procurement - Ordering - Part 1: Choreographies | CEN | CEN/TC 440 | 60.60. | 35.240.63 | SSS-Stručni savjet za standarde |
| 1111 | CEN/TR 17014-101:2018 | Electronic public procurement - Business interoperability interfaces (BII), e-Tendering - Part 101: Overview | CEN | CEN/TC 440 | 60.60 | 03.100.10,3 5.240.20,35. 240.63 | SSS-Stručni savjet za standarde |
| 1112 | CEN/TR 17017-101:2018 | Electronic public procurement - Business interoperability interfaces (BII), e-Fulfilment - Part 101: Overview | CEN | CEN/TC 440 | 60.60 | 03.100.10,3 5.240.20,35. 240.63 | SSS-Stručni savjet za standarde |
| 1113 | EN 16942:2024 | Fuels - Identification of vehicle compatibility - Graphical expression for consumer information | CEN | CEN/TC 441 | 60.55. | 75.160.20 | SSS-Stručni savjet za standarde |
| 1114 | EN ISO 16739-1:2024 | Industry Foundation Classes (IFC) for data sharing in the construction and facility management industries - Part 1: Data schema (ISO 16739-1:2024) | CEN | CEN/TC 442 | 60.60. | 25.040.40 | SSS-Stručni savjet za standarde |
| 1115 | EN ISO 22014:2024 | Library objects for architecture, engineering, construction and use (ISO 22014:2024) | CEN | CEN/TC 442 | 60.60. | 01.100.30, 35.240.67, 91.010.01 | SSS-Stručni savjet za standarde |
| 1116 | CEN/TR 17439:2020 | Guidance on how to implement EN ISO 19650-1 and -2 in Europe | CEN | CEN/TC 442 | 60.60 | 35.240.67,9 1.010.01 | SSS-Stručni savjet za standarde |
| 1117 | CEN/TR 17741:2021 | Guidance for understanding and utilize EN/ISO 29481-1 Building information models - Information delivery manual - Part 1: Methodology and format | CEN | CEN/TC 442 | 60.60 | 35.240.67,9 1.010.01 | SSS-Stručni savjet za standarde |
| 1118 | EN ISO 7817-1:2024 | Building Information Modelling - Level of Information Need - Part 1 Concepts and principles (ISO 7817-1:2024) | CEN | CEN/TC 442 | 60.60 | 35.240.67, 91.010.01 | SSS-Stručni savjet za standarde |

| | | | | | | | |
|------|-----------------------|---|-----|-----------------|--------|------------------------------------|---------------------------------|
| 1119 | EN 12934:1999 | Feather and down - Composition labelling of processed feathers and down for use as sole filling material | CEN | CEN/TC 443 | 90.93 | 59.040 | SSS-Stručni savjet za standarde |
| 1120 | EN 17983:2024 | Algae and algae products - Measurement for renewable algal raw material for energy and non-energy applications | CEN | CEN/TC 454 | 60.55. | 13.020.55 | SSS-Stručni savjet za standarde |
| 1121 | EN 17399:2024 | Algae and algae products - Vocabulary | CEN | CEN/TC 454 | 60.55. | 01.040.13, 13.020.55 | SSS-Stručni savjet za standarde |
| 1122 | EN 17980:2024 | Algae and algae products - Sampling - Guidelines for the definition of sampling programs and sampling protocols | CEN | CEN/TC 454 | 60.60. | 13.020.55 | SSS-Stručni savjet za standarde |
| 1123 | EN 17908:2023 | Algae and algae products - Methods of sampling and analysis - Determination of total lipids content using the Ryckebosch-Foubert method | CEN | CEN/TC 454 | 60.60. | 13.020.55 | SSS-Stručni savjet za standarde |
| 1124 | EN 17531:2021+A1:2023 | Reporting in support of supervision of online gambling services by the gambling regulatory authorities of the Member States | CEN | CEN/TC 456 | 60.60. | 03.160, 35.240.99, 97.200.99 | SSS-Stručni savjet za standarde |
| 1125 | EN 17877:2023 | Dynamic mixers and agitators - Definitions and hydraulic characterizations | CEN | CEN/TC 458 | 60.60. | 01.040.23, 23.100.99 | SSS-Stručni savjet za standarde |
| 1126 | EN ISO 204:2023 | Metallic materials - Uniaxial creep testing in tension - Method of test (ISO 204:2023) | CEN | CEN/TC 459/SC 1 | 60.60. | 77.040.10 | SSS-Stručni savjet za standarde |
| 1127 | EN ISO 14556:2023 | Metallic materials - Charpy V-notch pendulum impact test - Instrumented test method (ISO 14556:2023) | CEN | CEN/TC 459/SC 1 | 60.60. | 77.040.10 | SSS-Stručni savjet za standarde |
| 1128 | EN ISO 4545-1:2023 | Metallic materials - Knoop hardness test - Part 1: Test method (ISO 4545-1:2023) | CEN | CEN/TC 459/SC 1 | 60.60. | 77.040.10 | SSS-Stručni savjet za standarde |
| 1129 | EN ISO 6507-1:2023 | Metallic materials - Vickers hardness test - Part 1: Test method (ISO 6507-1:2023) | CEN | CEN/TC 459/SC 1 | 60.60. | 77.040.10 | SSS-Stručni savjet za standarde |
| 1130 | EN ISO 6508-2:2023 | Metallic materials - Rockwell hardness test - Part 2: Verification and calibration of testing machines and indenters (ISO 6508-2:2023) | CEN | CEN/TC 459/SC 1 | 60.60. | 77.040.10 | SSS-Stručni savjet za standarde |

| | | | | | | | |
|------|--------------------|---|-----|------------------|--------|-------------------------|---------------------------------|
| 1131 | EN ISO 6508-3:2023 | Metallic materials - Rockwell hardness test - Part 3: Calibration of reference blocks (ISO 6508-3:2023) | CEN | CEN/TC 459/SC 1 | 60.60. | 77.040.10 | SSS-Stručni savjet za standarde |
| 1132 | EN ISO 6508-1:2023 | Metallic materials - Rockwell hardness test - Part 1: Test method (ISO 6508-1:2023) | CEN | CEN/TC 459/SC 1 | 60.60. | 77.040.10 | SSS-Stručni savjet za standarde |
| 1133 | EN ISO 3887:2023 | Steels - Determination of the depth of decarburization (ISO 3887:2023) | CEN | CEN/TC 459/SC 1 | 60.60. | 77.040.99 | SSS-Stručni savjet za standarde |
| 1134 | EN 10305-3:2023 | Steel tubes for precision applications - Technical delivery conditions - Part 3: Welded cold sized tubes | CEN | CEN/TC 459/SC 10 | 60.60. | 77.140.75 | SSS-Stručni savjet za standarde |
| 1135 | EN 10188:2024 | Steels and cast irons - Determination of chromium content - Flame atomic absorption spectrometric method (FAAS) | CEN | CEN/TC 459/SC 2 | 60.55. | 77.040.30 | SSS-Stručni savjet za standarde |
| 1136 | EN 10178:2024 | Steels - Determination of niobium - Spectrophotometric method | CEN | CEN/TC 459/SC 2 | 60.55. | 77.040.30 | SSS-Stručni savjet za standarde |
| 1137 | EN 10179:2024 | Steels - Determination of nitrogen (trace amounts) - Spectrophotometric method | CEN | CEN/TC 459/SC 2 | 60.55. | 77.040.30 | SSS-Stručni savjet za standarde |
| 1138 | CEN/TR 10377:2023 | Guidelines for the preparation of standard routine methods with wavelength-dispersive X-ray fluorescence spectrometry | CEN | CEN/TC 459/SC 2 | 60.60. | 77.040.30 | SSS-Stručni savjet za standarde |
| 1139 | CEN/TR 10317:2020 | European certified reference materials (EURONORM-CRMs) for the determination of the chemical composition of iron and steel products | CEN | CEN/TC 459/SC 2 | 60.60 | 71.040.30,7 7.140.01 | SSS-Stručni savjet za standarde |
| 1140 | EN 10088-2:2023 | Stainless steels - Part 2: Technical delivery conditions for sheet/plate and strip of corrosion resistant steels for general purposes | CEN | CEN/TC 459/SC 5 | 60.55. | 77.140.20, 77.140.50 | SSS-Stručni savjet za standarde |
| 1141 | EN 10088-1:2023 | Stainless steels - Part 1: List of stainless steels | CEN | CEN/TC 459/SC 5 | 60.60. | 77.140.20 | SSS-Stručni savjet za standarde |

| | | | | | | | |
|------|--------------------|--|-----|-----------------|--------|---------------------------------------|---------------------------------|
| 1142 | EN 10088-3:2023 | Stainless steels - Part 3: Technical delivery conditions for semi-finished products, bars, rods, wire, sections and bright products of corrosion resistant steels for general purposes | CEN | CEN/TC 459/SC 5 | 60.60. | 77.140.20, 77.140.50, 77.140.65 | SSS-Stručni savjet za standarde |
| 1143 | EN 10278:2023 | Dimensions and tolerances of bright steel products of stainless and other special steels | CEN | CEN/TC 459/SC 5 | 60.60. | 77.140.60 | SSS-Stručni savjet za standarde |
| 1144 | EN ISO 683-17:2023 | Heat-treated steels, alloy steels and free-cutting steels - Part 17: Ball and roller bearing steels (ISO 683-17:2023) | CEN | CEN/TC 459/SC 5 | 60.60. | 21.100.20, 77.140.10 | SSS-Stručni savjet za standarde |
| 1145 | EN ISO 6306:2023 | Chemical analysis of steel - Order of listing elements in steel standards (ISO 6306:2020) | CEN | CEN/TC 459/SC 5 | 60.60. | 77.080.20 | SSS-Stručni savjet za standarde |
| 1146 | EN 10264-3:2023 | Steel wire and wire products - Steel wire for ropes - Part 3: Round and shaped non alloyed steel wire for high duty applications | CEN | CEN/TC 459/SC 6 | 60.60. | 77.140.65 | SSS-Stručni savjet za standarde |
| 1147 | EN 10270-1:2024 | Steel wire for mechanical springs - Part 1: Patented cold drawn unalloyed spring steel wire | CEN | CEN/TC 459/SC 6 | 60.60. | 77.140.25 | SSS-Stručni savjet za standarde |
| 1148 | EN 10251:2024 | Magnetic materials - Methods of determination of the geometrical characteristics of electrical steel sheet and strip | CEN | CEN/TC 459/SC 8 | 60.60. | 29.030, 77.140.50 | SSS-Stručni savjet za standarde |
| 1149 | CEN/TR 18048:2024 | Methods of determination of the mechanical properties of self-bonding coating assemblies related to non-oriented electrical steels | CEN | CEN/TC 459/SC 8 | 60.60. | 77.140.50 | SSS-Stručni savjet za standarde |
| 1150 | EN ISO 6185-3:2024 | Inflatable boats - Part 3: Boats with a length of the hull less than 8 m with a motor power rating of 15 kW and greater (ISO 6185-3:2024) | CEN | CEN/TC 464 | 60.60. | 47.080 | SSS-Stručni savjet za standarde |
| 1151 | EN ISO 10240:2024 | Small craft - Owner's manual (ISO 10240:2022) | CEN | CEN/TC 464 | 60.60. | 47.080 | SSS-Stručni savjet za standarde |
| 1152 | EN ISO 8665-2:2024 | Small craft - Power measurements and declarations - Part 2: Electric marine propulsion (ISO 8665-2:2024) | CEN | CEN/TC 464 | 60.60. | 47.080 | SSS-Stručni savjet za standarde |

| | | | | | | | |
|------|-------------------------|---|-----|-----------|--------|-------------------|---------------------------------|
| 1153 | EN 26:2023 | Gas-fired instantaneous water heaters for the production of domestic hot water | CEN | CEN/TC 48 | 60.60. | 91.140.65 | SSS-Stručni savjet za standarde |
| 1154 | EN 30-1-1:2021+A1:2023 | Domestic cooking appliances burning gas - Part 1-1: Safety - General | CEN | CEN/TC 49 | 60.60. | 97.040.20 | SSS-Stručni savjet za standarde |
| 1155 | EN 30-1-2:2023+A1:2024 | Domestic cooking appliances burning gas - Part 1-2: Safety - Appliances having forced-convection ovens | CEN | CEN/TC 49 | 60.60. | 97.040.20 | SSS-Stručni savjet za standarde |
| 1156 | CEN/TS 17973:2023 | Safety of toys - Categorization of slime type materials | CEN | CEN/TC 52 | 60.60. | 97.200.50 | SSS-Stručni savjet za standarde |
| 1157 | EN 13374:2024 | Temporary edge protection systems - Product specification - Test methods | CEN | CEN/TC 53 | 60.55. | 13.340.99, 91.220 | SSS-Stručni savjet za standarde |
| 1158 | EN 13445-5:2021+A1:2024 | Unfired pressure vessels - Part 5: Inspection and testing | CEN | CEN/TC 54 | 60.55. | 23.020.30 | SSS-Stručni savjet za standarde |
| 1159 | EN 1106:2022+A1:2023 | Manually operated taps for gas burning appliances | CEN | CEN/TC 58 | 60.60. | 23.060.40 | SSS-Stručni savjet za standarde |
| 1160 | EN 1854:2022+A1:2023 | Safety and control devices for burners and appliances burning gaseous and/or liquid fuels - Pressure sensing devices for gas burners and gas burning appliances | CEN | CEN/TC 58 | 60.60. | 23.060.40 | SSS-Stručni savjet za standarde |
| 1161 | EN 16898:2022+A1:2023 | Safety and control devices for gas burners and gas burning appliances - Gas filters having a maximum working pressure up to and including 600 kPa | CEN | CEN/TC 58 | 60.60. | 27.060.20 | SSS-Stručni savjet za standarde |
| 1162 | EN 88-1:2022+A1:2023 | Safety and control devices for gas burners and gas burning appliances - Part 1: Pressure regulators for inlet pressures up to and including 50 kPa | CEN | CEN/TC 58 | 60.60. | 23.060.40 | SSS-Stručni savjet za standarde |
| 1163 | EN 257:2022+A1:2023 | Mechanical thermostats for gas-burning appliances | CEN | CEN/TC 58 | 60.60. | 27.060.20 | SSS-Stručni savjet za standarde |
| 1164 | EN ISO 12311:2023 | Personal protective equipment - Test methods for sunglasses and related eyewear (ISO 12311:2023) | CEN | CEN/TC 85 | 60.60. | 13.340.20 | SSS-Stručni savjet za standarde |
| 1165 | EN 12956:1999/A1:2001 | Wallcoverings in roll form - Determination of dimensions, straightness, spongeability and washability | CEN | CEN/TC 99 | 60.60 | 91.180 | SSS-Stručni savjet za standarde |

| | | | | | | | |
|------|------------------|--|-----|--------------------|--------|---|---------------------------------|
| 1166 | CWA 17377:2019 | Design and Construction Codes for Gen II to IV nuclear facilities (pilot case for process for evolution of AFCEN codes) | CEN | CEN/WS 064 Phase 2 | 90.93 | 27.120.01 | SSS-Stručni savjet za standarde |
| 1167 | CWA 18008:2023 | Design and Construction Code for mechanical equipments of innovative nuclear installations | CEN | CEN/WS 064 Phase 3 | 60.60. | 27.120.01 | SSS-Stručni savjet za standarde |
| 1168 | CWA 17185:2017 | Methodology to measure and improve the resource efficiency of resource intensive processes | CEN | CEN/WS 085 | 90.93 | 03.100.01,1 3.020.20 | SSS-Stručni savjet za standarde |
| 1169 | CWA 17369:2019 | Authenticity and fraud in the feed and food chain - Concepts, terms, and definitions | CEN | CEN/WS 086 | 90.93 | 01.040.65,0 1.040.67,65. 120,67.020 | SSS-Stručni savjet za standarde |
| 1170 | CWA 17253-1:2018 | Joint implants - Part 1: Novel methods for isolating wear particles from joint replacements and related devices | CEN | CEN/WS 087 | 90.93 | 11.040.40 | SSS-Stručni savjet za standarde |
| 1171 | CWA 17253-2:2018 | Joint implants - Part 2: Tiered toolkit approach to evaluate the biological impact of wear particles from joint replacements and related devices | CEN | CEN/WS 087 | 90.93 | 11.040.40,1 1.100.20 | SSS-Stručni savjet za standarde |
| 1172 | CWA 17302:2018 | City Resilience Development - Information Portal | CEN | CEN/WS 088 | 90.93 | 35.020 | SSS-Stručni savjet za standarde |
| 1173 | CWA 17379:2019 | General guideline on real drive test methodology for compiling comparable emission data | CEN | CEN/WS 090 | 90.93 | 13.040.50 | SSS-Stručni savjet za standarde |
| 1174 | CWA 17301:2018 | City Resilience Development - Maturity Model | CEN | CEN/WS 091 | 90.93 | 01.040.03,0 3.100.01,13. 020.20 | SSS-Stručni savjet za standarde |
| 1175 | CWA 17300:2018 | City Resilience Development - Operational Guidance | CEN | CEN/WS 092 | 90.93 | | SSS-Stručni savjet za standarde |
| 1176 | CWA 17354:2018 | Industrial Symbiosis: Core Elements and Implementation Approaches | CEN | CEN/WS 093 | 90.93 | 13.020.20 | SSS-Stručni savjet za standarde |

| | | | | | | | |
|------|----------------|---|-----|------------|-------|------------------------------------|---------------------------------|
| 1177 | CWA 17327:2018 | Hotel General Manager - Knowledge, skills and competence requirements | CEN | CEN/WS 094 | 90.93 | 03.080.30,0 3.200.01 | SSS-Stručni savjet za standarde |
| 1178 | CWA 17541:2020 | European Criteria for Quality Internships | CEN | CEN/WS 095 | 60.60 | 03.100.30 | SSS-Stručni savjet za standarde |
| 1179 | CWA 17433:2019 | Mapping of Future needs of standardisation in the paper and board sector for food contact applications | CEN | CEN/WS 096 | 90.93 | 85.060 | SSS-Stručni savjet za standarde |
| 1180 | CWA 17384:2019 | Articulated industrial robots - Elastostatic compliance calibration | CEN | CEN/WS 097 | 90.93 | 25.040.30 | SSS-Stručni savjet za standarde |
| 1181 | CWA 17453:2019 | Bionic Aircraft - Optimized ALM support structures made from Al alloys | CEN | CEN/WS 098 | 90.93 | 25.030,49.0 25.20 | SSS-Stručni savjet za standarde |
| 1182 | CWA 17454:2019 | Bionic Aircraft - Quality control of metal ALM parts using the Ultrasonic Technique | CEN | CEN/WS 098 | 90.93 | 25.030,49.0 25.01 | SSS-Stručni savjet za standarde |
| 1183 | CWA 17513:2020 | Crisis and disaster management - Semantic and syntactic interoperability | CEN | CEN/WS 099 | 60.60 | 03.100.01,1 3.200,35.24 0.99 | SSS-Stručni savjet za standarde |
| 1184 | CWA 17514:2020 | Systematic assessment of innovative solutions for crisis management - Trial guidance methodology | CEN | CEN/WS 100 | 60.60 | 03.100.01 | SSS-Stručni savjet za standarde |
| 1185 | CWA 17515:2020 | Building a common simulation space | CEN | CEN/WS 101 | 60.60 | 03.100.01,1 3.200,35.24 0.99 | SSS-Stručni savjet za standarde |
| 1186 | CWA 17502:2020 | Privacy of monitoring technology - Guidelines for introducing ambient and wearable monitoring technologies balancing privacy protection against the need for oversight and care | CEN | CEN/WS 102 | 60.60 | 11.020.10,1 1.040.01,35. 020 | SSS-Stručni savjet za standarde |
| 1187 | CWA 17796:2021 | Responsibility-by-design - Guidelines to develop long-term strategies (roadmaps) to innovate responsibly | CEN | CEN/WS 105 | 60.60 | 03.100.02,0 3.100.40 | SSS-Stručni savjet za standarde |

| | | | | | | | |
|------|----------------|---|-----|----------------|--------|-------------------------|---------------------------------|
| 1188 | CWA 17540:2020 | Ships and marine technology – Specification for bunkering of methanol fuelled vessels | CEN | CEN/WS 106 | 60.60 | 47.020.30 | SSS-Stručni savjet za standarde |
| 1189 | CWA 17675:2021 | Mapping of the mandatory and voluntary carbon management framework in the EU | CEN | CEN/WS 108 | 60.60 | 13.020.40 | SSS-Stručni savjet za standarde |
| 1190 | CWA 17664:2021 | Lower-limb wearable devices - Performance test method for walking on uneven terrain | CEN | CEN/WS 110 | 60.60 | 25.040.30 | SSS-Stručni savjet za standarde |
| 1191 | CWA 17858:2022 | Guidelines for Traditional Micro-SMEs' GDPR Compliance | CEN | CEN/WS 111 | 60.60 | 03.160,35.030,35.240.63 | SSS-Stručni savjet za standarde |
| 1192 | CWA 17806:2021 | Design Circular Framework Setting - Composite recovery design solutions in the automotive industry | CEN | CEN/WS 113 | 60.60 | 13.030.50,43.020 | SSS-Stručni savjet za standarde |
| 1193 | CWA 17807:2021 | Dismantling methods and protocols in a Circular Economy Framework - Composite recovery in the automotive industry | CEN | CEN/WS 113 | 60.60 | 13.030.50,43.020 | SSS-Stručni savjet za standarde |
| 1194 | CWA 18014:2023 | Mediation Grammar - A testing methodology for measuring the empowerment of users of public services for migrants | CEN | CEN/WS 116 | 60.60. | 03.080.30 | SSS-Stručni savjet za standarde |
| 1195 | CWA 18062:2023 | Determination of trace chemicals extracted from absorbent hygiene products (AHPs) using simulated urine/menstrual fluid | CEN | CEN/WS 118 | 60.60. | 85.080.20 | SSS-Stručni savjet za standarde |
| 1196 | CWA 17239:2018 | Big Data in Aquaculture | CEN | CEN/WS BDA | 90.93 | 35.240.99 | SSS-Stručni savjet za standarde |
| 1197 | CWA 17437:2019 | Innovative and adaptable envelopes over existing façades in building refurbishment - Design, economic assessment, logistics and installation guidelines | CEN | CEN/WS BRESAER | 90.93 | 91.060.10 | SSS-Stručni savjet za standarde |
| 1198 | CWA 18013:2023 | Collaborative emergency response - Common addressing format and emergency identification protocol | CEN | CEN/WS CER | 60.60. | 13.200,35.240.99 | SSS-Stručni savjet za standarde |

| | | | | | | | |
|------|----------------|--|-----|------------------------|--------|----------------------|---------------------------------|
| 1199 | CWA 17518:2020 | Good practice recommendations for making Climate Adaptation Plans for fisheries and aquaculture | CEN | CEN/WS ClimeFish | 60.60 | 65.150 | SSS-Stručni savjet za standarde |
| 1200 | CWA 18009:2023 | Evaluation of exercises - Implementation Guidelines | CEN | CEN/WS CMEx | 60.60. | 13.200 | SSS-Stručni savjet za standarde |
| 1201 | CWA 16390:2018 | Interface control document for provision of EGNOS/EDAS/multi-GNSS based services for tracking and tracing the transport of goods | CEN | CEN/WS CORE | 90.93 | 35.240.60 | SSS-Stručni savjet za standarde |
| 1202 | CWA 17835:2022 | Guidelines for the development and use of safety testing procedures in human-robot collaboration | CEN | CEN/WS COVR | 60.60 | 25.040.30 | SSS-Stručni savjet za standarde |
| 1203 | CWA 18046:2023 | Position markers for digital applications on construction sites, structural monitoring and BIM-applications | CEN | CEN/WS CSBIM | 60.60. | 35.240.67 | SSS-Stručni savjet za standarde |
| 1204 | CWA 17933:2023 | Digital health innovations - Good practice guide for obtaining consent for the use of personal health information for research and innovations | CEN | CEN/WS DHI | 60.60. | 35.240.80 | SSS-Stručni savjet za standarde |
| 1205 | CWA 18019:2023 | Specifications for Digital Scenarios for Crisis Management Exercises | CEN | CEN/WS DigScen | 60.60. | 13.200, 35.240.99 | SSS-Stručni savjet za standarde |
| 1206 | CWA 18004:2023 | Requirements for acquiring digital information from victims during Search and Rescue operations | CEN | CEN/WS DIV | 60.60. | 13.200, 35.240.99 | SSS-Stručni savjet za standarde |
| 1207 | CWA 17382:2020 | Sustainable Energy Retrofit Process Management for Multi-Occupancy Residential Buildings with Owner Communities | CEN | CEN/WS Energy Retrofit | 60.60 | 91.120.10 | SSS-Stručni savjet za standarde |
| 1208 | CWA 18018:2023 | Structuring an emergency response plan for crisis management stakeholders | CEN | CEN/WS ERP | 60.60. | 13.200 | SSS-Stručni savjet za standarde |
| 1209 | CWA 18127:2024 | EUB SuperHub - A harmonization of KPIs for supporting the next generation of EPCs | CEN | CEN/WS EUBSUPERHUB | 60.60 | 91.120.10 | SSS-Stručni savjet za standarde |

| | | | | | | | |
|------|------------------|---|-----|-----------------------|--------|------------------------------------|------------------------------------|
| 1210 | CWA 17484:2020 | Anaerobic digestion plants - Feasibility assessment methodology for integrating a Volatile Fatty Acid Platform Technology | CEN | CEN/WS EvaVOLATILE | 60.60 | 03.100.99,1 3.020.55,27. 190 | SSS-Stručni savjet za standarde |
| 1211 | CWA 18107-1:2024 | Advanced fatigue testing methods — Part 1: Self-heating measurements | CEN | CEN/WS FAT4LI | 60.60. | 19.060 | SSS-Stručni savjet za standarde |
| 1212 | CWA 18107-2:2024 | Advanced fatigue testing methods — Part 2: Stiffness method | CEN | CEN/WS FAT4LI | 60.60. | 77.040.10 | SSS-Stručni savjet za standarde |
| 1213 | CWA 17157:2017 | Engineering materials - Electronic data interchange - Formats for fatigue test data | CEN | CEN/WS FATEDA | 90.93 | 35.240.50,7 7.040.10 | SSS-Stručni savjet za standarde |
| 1214 | CWA 17865:2022 | Requirements and Guidelines for a complete end-to-end mobile forensic investigation chain | CEN | CEN/WS FORMOBILE | 60.60 | 07.140 | SSS-Stručni savjet za standarde |
| 1215 | CWA 17793:2021 | Test method for determination of the essential work of fracture of thin ductile metallic sheets | CEN | CEN/WS FORMPLANET | 60.60 | 77.040.10 | SSS-Stručni savjet za standarde |
| 1216 | CWA 17794:2021 | Measurement of diffusible hydrogen in metallic materials - HELIOS 4 HOT PROBE method | CEN | CEN/WS FORMPLANET | 60.60 | 77.040.10 | SSS-Stručni savjet za standarde |
| 1217 | CWA 18123:2024 | Guidelines on Action Research for Large Scale Piloting | CEN | CEN/WS GAR | 60.60. | 03.100.40 | SSS-Stručni savjet za standarde |
| 1218 | CWA 16458-1:2018 | European ICT professionals role profiles – Part 1: 30 ICT profiles | CEN | CEN/WS ICT | 90.93 | 35.020 | SSS-Stručni savjet za standarde |
| 1219 | CWA 16458-2:2018 | European ICT professionals role profiles - Part 2: User guides | CEN | CEN/WS ICT | 90.93 | 35.020 | SSS-Stručni savjet za standarde |
| 1220 | CWA 16458-3:2018 | European ICT professional role profiles - Part 3: Methodology documentation | CEN | CEN/WS ICT | 90.93 | 35.020 | SSS-Stručni savjet za standarde |
| 1221 | CWA 16458-4:2018 | European ICT professional role profiles - Part 4: case studies | CEN | CEN/WS ICT | 90.93 | 35.020 | SSS-Stručni savjet za standarde |
| 1222 | CWA 17525:2020 | Elements of fair and functioning data economy: identity, consent and logging | CEN | CEN/WS IHAN | 60.60 | 35.030,35.2 40.01 | SSS-Stručni savjet za standarde |

| | | | | | | | |
|------|-------------------|--|-----|--------------|--------|-------------------|---------------------------------|
| 1223 | CWA 18023:2023 | International and interinstitutional crisis and disaster management - Guideline for the mapping of terminology and icons | CEN | CEN/WS IICDM | 60.60. | 13.200 | SSS-Stručni savjet za standarde |
| 1224 | CWA 18028:2023 | Semantic layer definition and suitability of OASIS EDXL-CAP and OASIS EDXL-SitRep standards for crisis management in critical infrastructures | CEN | CEN/WS IPCI | 60.60. | 13.200, 35.240.20 | SSS-Stručni savjet za standarde |
| 1225 | CWA 18024:2023 | Emergency management - Incident situational reporting for critical infrastructures | CEN | CEN/WS IPCI | 60.60. | 13.200, 35.240.99 | SSS-Stručni savjet za standarde |
| 1226 | CWA 17493:2019 | Journalism Trust Initiative | CEN | CEN/WS JTI | 90.93 | 01.140.40 | SSS-Stručni savjet za standarde |
| 1227 | CWA 13937-1:2000 | J/eXtensions for Financial Services (J/XFS) for the Java Platform - Part 1: Base Architecture - Programmer's Reference | CEN | CEN/WS JXF | 90.93 | 35.240.40 | SSS-Stručni savjet za standarde |
| 1228 | CWA 13937-10:2000 | J/eXtensions for Financial Services (J/XFS) for the Java Platform - Part 10: Check Reader/Scanner Device Class Interface - Programmer's Reference | CEN | CEN/WS JXF | 90.93 | 35.240.40 | SSS-Stručni savjet za standarde |
| 1229 | CWA 13937-2:2000 | J/eXtensions for Financial Services (J/XFS) for the Java Platform - Part 2: Pin Keypad Device Class Interface - Programmer's Reference | CEN | CEN/WS JXF | 90.93 | 35.240.40 | SSS-Stručni savjet za standarde |
| 1230 | CWA 13937-3:2000 | J/eXtensions for Financial Services (J/XFS) for the Java Platform - Part 3: Magnetic Stripe & Chip Card Device Class Interface - Programmer's Reference | CEN | CEN/WS JXF | 90.93 | 35.240.40 | SSS-Stručni savjet za standarde |
| 1231 | CWA 13937-4:2000 | J/eXtensions for Financial Services (J/XFS) for the Java Platform - Part 4: Text Input/Output Device Interface - Programmer's Reference | CEN | CEN/WS JXF | 90.93 | 35.240.40 | SSS-Stručni savjet za standarde |
| 1232 | CWA 13937-5:2000 | J/eXtensions for Financial Services (J/XFS) for the Java Platform - Part 5: Cash Dispenser, Recycler and ATM Device Class Interface - Programmer's Reference | CEN | CEN/WS JXF | 90.93 | 35.240.40 | SSS-Stručni savjet za standarde |

| | | | | | | | |
|------|-------------------|---|-----|------------|-------|-----------|---------------------------------|
| 1233 | CWA 13937-6:2000 | J/eXtensions for Financial Services (J/XFS) for the Java Platform - Part 6: Printer Device Class Interface - Programmer's Reference | CEN | CEN/WS JXF | 90.93 | 35.240.40 | SSS-Stručni savjet za standarde |
| 1234 | CWA 13937-7:2000 | J/eXtensions for Financial Services (J/XFS) for the Java Platform - Part 7: Alarm Device Interface - Programmer's Reference | CEN | CEN/WS JXF | 90.93 | 35.240.40 | SSS-Stručni savjet za standarde |
| 1235 | CWA 13937-8:2000 | J/eXtensions for Financial Services (J/XFS) for the Java Platform - Part 8: Sensors and Indicators Unit Device Class Interface - Programmer's Reference | CEN | CEN/WS JXF | 90.93 | 35.240.40 | SSS-Stručni savjet za standarde |
| 1236 | CWA 13937-9:2000 | J/eXtensions for Financial Services (J/XFS) for the Java Platform - Part 9: Depository Device Class Interface - Programmer's Reference | CEN | CEN/WS JXF | 90.93 | 35.240.40 | SSS-Stručni savjet za standarde |
| 1237 | CWA 14923-1:2004 | J/eXtensions for Financial Services (J/XFS) for the Java Platform - Part 1: Base Architecture - Programmer's Reference | CEN | CEN/WS JXF | 90.93 | 35.240.40 | SSS-Stručni savjet za standarde |
| 1238 | CWA 14923-10:2004 | J/eXtensions for Financial Services (J/XFS) for the Java Platform - Part 10: Check Reader/Scanner Device Class Interface - Programmer's Reference | CEN | CEN/WS JXF | 90.93 | 35.240.40 | SSS-Stručni savjet za standarde |
| 1239 | CWA 14923-11:2004 | J/eXtensions for Financial Services (J/XFS) for the Java Platform - Part 11: Camera Specification - Programmer's Reference | CEN | CEN/WS JXF | 90.93 | 35.240.40 | SSS-Stručni savjet za standarde |
| 1240 | CWA 14923-12:2004 | J/eXtensions for Financial Services (J/XFS) for the Java Platform - Part 12: Vendor Dependant Mode Specification - Programmer's Reference | CEN | CEN/WS JXF | 90.93 | 35.240.40 | SSS-Stručni savjet za standarde |
| 1241 | CWA 14923-2:2004 | J/eXtensions for Financial Services (J/XFS) for the Java Platform - Part 2: Pin Keypad Device Class Interface - Programmer's Reference | CEN | CEN/WS JXF | 90.93 | 35.240.40 | SSS-Stručni savjet za standarde |
| 1242 | CWA 14923-3:2004 | J/eXtensions for Financial Services (J/XFS) for the Java Platform - Part 3: Magnetic Stripe & | CEN | CEN/WS JXF | 90.93 | 35.240.40 | SSS-Stručni savjet za standarde |

| | | | | | | | |
|------|-------------------|--|-----|------------|-------|-----------|---------------------------------|
| | | Chip Card Device Class Interface - Programmer's Reference | | | | | |
| 1243 | CWA 14923-4:2004 | J/eXtensions for Financial Seviles (J/XFS) for the Java Platform - Part 4: Text Input/Output Device Interface - Programmer's Reference | CEN | CEN/WS JXF | 90.93 | 35.240.40 | SSS-Stručni savjet za standarde |
| 1244 | CWA 14923-5:2004 | J/eXtensions for Financial Seviles (J/XFS) for the Java Platform - Part 5: Cash Dispenser, Recycler and ATM Device Class Interface - Programmer's Reference | CEN | CEN/WS JXF | 90.93 | 35.240.40 | SSS-Stručni savjet za standarde |
| 1245 | CWA 14923-6:2004 | J/eXtensions for Financial Seviles (J/XFS) for the Java Platform - Part 6: Printer Device Class Interface - Programmer's Reference | CEN | CEN/WS JXF | 90.93 | 35.240.40 | SSS-Stručni savjet za standarde |
| 1246 | CWA 14923-7:2004 | J/eXtensions for Financial Seviles (J/XFS) for the Java Platform - Part 7: Alarm Device Interface - Programmer's Reference | CEN | CEN/WS JXF | 90.93 | 35.240.40 | SSS-Stručni savjet za standarde |
| 1247 | CWA 14923-8:2004 | J/eXtensions for Financial Seviles (J/XFS) for the Java Platform - Part 8: Sensors and Indicators Unit Device Class Interface - Programmer's Reference | CEN | CEN/WS JXF | 90.93 | 35.240.40 | SSS-Stručni savjet za standarde |
| 1248 | CWA 14923-9:2004 | J/eXtensions for Financial Seviles (J/XFS) for the Java Platform - Part 9: Depository Device Class Interface - Programmer's Reference | CEN | CEN/WS JXF | 90.93 | 35.240.40 | SSS-Stručni savjet za standarde |
| 1249 | CWA 16008-1:2009 | J/eXtensions for Financial Services (J/XFS) for the Java Platform - Release 2009 – Part 1: Base Architecture - Programmer's Reference | CEN | CEN/WS JXF | 90.93 | 35.240.40 | SSS-Stručni savjet za standarde |
| 1250 | CWA 16008-10:2009 | J/eXtensions for Financial Services (J/XFS) for the Java Platform – Release 2009 - Part 10: Check Reader/Scanner Device Class Interface - Programmer's Reference | CEN | CEN/WS JXF | 90.93 | 35.240.40 | SSS-Stručni savjet za standarde |
| 1251 | CWA 16008-11:2009 | J/eXtensions for Financial Services (J/XFS) for the Java Platform - Release 2009 - Part 11: Camera Device Class Interface - Programmer's Reference | CEN | CEN/WS JXF | 90.93 | 35.240.40 | SSS-Stručni savjet za standarde |
| 1252 | CWA 16008-12:2009 | J/eXtensions for Financial Services (J/XFS) for the Java Platform - Release 2009 - Part 12: | CEN | CEN/WS JXF | 90.93 | 35.240.40 | SSS-Stručni savjet za standarde |

| | | | | | | | |
|------|-------------------|---|-----|------------|-------|-----------|---------------------------------|
| | | Vendor Dependant Mode Specification - Programmer's Reference | | | | | |
| 1253 | CWA 16008-13:2009 | J/eXtensions for Financial Services (J/XFS) for the Java Platform - Part 13: Scanner Device Class Interface - Programmer's Reference | CEN | CEN/WS JXF | 90.93 | 35.240.40 | SSS-Stručni savjet za standarde |
| 1254 | CWA 16008-2:2009 | J/eXtensions for Financial Services (J/XFS) for the Java Platform – Release 2009 - Part 2: Pin Keypad Device Class Interface - Programmer's Reference | CEN | CEN/WS JXF | 90.93 | 35.240.40 | SSS-Stručni savjet za standarde |
| 1255 | CWA 16008-3:2009 | J/eXtensions for Financial Services (J/XFS) for the Java Platform – Release 2009 - Part 3: Magnetic Stripe & Chip Card Device Class Interface - Programmer's Reference | CEN | CEN/WS JXF | 90.93 | 35.240.40 | SSS-Stručni savjet za standarde |
| 1256 | CWA 16008-4:2009 | J/eXtensions for Financial Services (J/XFS) for the Java Platform - Release 2009 - Part 4: Text Input/Output Device Class Interface - Programmer's Reference | CEN | CEN/WS JXF | 90.93 | 35.240.40 | SSS-Stručni savjet za standarde |
| 1257 | CWA 16008-5:2009 | J/eXtensions for Financial Services (J/XFS) for the Java Platform - Release 2009 - Part 5: Cash Dispenser, Recycler and ATM Device Class Interface - Programmer's Reference | CEN | CEN/WS JXF | 90.93 | 35.240.40 | SSS-Stručni savjet za standarde |
| 1258 | CWA 16008-6:2009 | J/eXtensions for Financial Services (J/XFS) for the Java Platform – Release 2009 - Part 6: Printer Device Class Interface - Programmer's Reference | CEN | CEN/WS JXF | 90.93 | 35.240.40 | SSS-Stručni savjet za standarde |
| 1259 | CWA 16008-7:2009 | J/eXtensions for Financial Services (J/XFS) for the Java Platform – Release 2009 - Part 7: Alarm Device Class Interface - Programmer's Reference | CEN | CEN/WS JXF | 90.93 | 35.240.40 | SSS-Stručni savjet za standarde |
| 1260 | CWA 16008-8:2009 | J/eXtensions for Financial Services (J/XFS) for the Java Platform – Release 2009 - Part 8: Sensors and Indicators Unit Device Class Interface - Programmer's Reference | CEN | CEN/WS JXF | 90.93 | 35.240.40 | SSS-Stručni savjet za standarde |
| 1261 | CWA 16008-9:2009 | J/eXtensions for Financial Services (J/XFS) for the Java Platform - Release 2009 - Part 9: | CEN | CEN/WS JXF | 90.93 | 35.240.40 | SSS-Stručni savjet za standarde |

| | | | | | | | |
|------|------------------|---|-----|-----------------|--------|-------------------------|---------------------------------|
| | | Depository Device Class Interface - Programmer's Reference | | | | | |
| 1262 | CWA 17349:2019 | Engineering materials - Electronic data interchange - Mechanical test data | CEN | CEN/WS METEDA | 90.93 | 35.240.99,7 7.040.10 | SSS-Stručni savjet za standarde |
| 1263 | CWA 17284:2018 | Materials modelling - Terminology, classification and metadata | CEN | CEN/WS MODA | 90.93 | 01.040.35,3 5.240.50 | SSS-Stručni savjet za standarde |
| 1264 | CWA 17552:2020 | Engineering materials - Electronic data interchange - Instrumented indentation test data | CEN | CEN/WS NATEDA | 60.60 | 35.240.50,7 7.040.10 | SSS-Stručni savjet za standarde |
| 1265 | CWA 17726:2021 | High temperature accelerated ageing of advanced ceramic specimens for solar receivers and other applications under concentrated solar radiation | CEN | CEN/WS NEXTOWER | 60.60 | 27.160,81.0 60.30 | SSS-Stručni savjet za standarde |
| 1266 | CWA 18083:2024 | Methodology for the construction of omics-related knowledge graphs from animal, vegetal and environmental data | CEN | CEN/WS OMIC | 60.60. | 07.080, 35.240.80 | SSS-Stručni savjet za standarde |
| 1267 | CWA 17815:2021 | Materials characterisation - Terminology, metadata and classification | CEN | CEN/WS OYS | 60.60 | 07.120,17.0 20 | SSS-Stručni savjet za standarde |
| 1268 | CWA 17094-1:2016 | Police firearms technology - Part 1: Police pistol and rifle ammunition features - Recommendations | CEN | CEN/WS PFT | 90.93 | 95.060 | SSS-Stručni savjet za standarde |
| 1269 | CWA 17094-2:2016 | Police firearms technology - Part 2: Police pistol and support weapon - Recommendations | CEN | CEN/WS PFT | 90.93 | 95.060 | SSS-Stručni savjet za standarde |
| 1270 | CWA 17094-3:2016 | Police firearms technology - Part 3: Police shotgun ammunition features - Recommendations | CEN | CEN/WS PFT | 90.93 | 95.060 | SSS-Stručni savjet za standarde |
| 1271 | CWA 18089:2024 | The QaR method to measure the extreme risk of re-identification of a database in the context of assessing its insurability | CEN | CEN/WS QaR | 60.60. | 35.030 | SSS-Stručni savjet za standarde |

| | | | | | | | |
|------|------------------|---|-----|-------------------------|--------|---------------------------------------|---------------------------------|
| 1272 | CWA 18022:2023 | Exchanging of building and infrastructure damage information with Common Alerting Protocol | CEN | CEN/WS RDA | 60.60. | 13.200, 35.240.99, 91.010.99 | SSS-Stručni savjet za standarde |
| 1273 | CWA 18038:2023 | Methodology for managing maintenance strategy and remanufacturing projects of large industrial equipment | CEN | CEN/WS RECLAIM | 60.60. | 03.100.40, 13.030.50, 25.040.01 | SSS-Stručni savjet za standarde |
| 1274 | CWA 18112:2024 | Aluminium And Its Alloys - Fluidity Evaluation Via Multi Strip Testing Moulds | CEN | CEN/WS SALEMA | 60.60. | 77.120.10 | SSS-Stručni savjet za standarde |
| 1275 | CWA 17145-1:2017 | Ethics assessment for research and innovation - Part 1: Ethics committee | CEN | CEN/WS SATORI | 90.93 | 03.100.02,0 3.100.40 | SSS-Stručni savjet za standarde |
| 1276 | CWA 17145-2:2017 | Ethics assessment for research and innovation - Part 2: Ethical impact assessment framework | CEN | CEN/WS SATORI | 90.93 | 03.100.02,0 3.100.40 | SSS-Stručni savjet za standarde |
| 1277 | CWA 17381:2019 | The Description and Assessment of Good Practices for Smart City solutions | CEN | CEN/WS SCS | 90.93 | 91.020 | SSS-Stručni savjet za standarde |
| 1278 | CWA 18096:2024 | CBRNe SENSOR API - Network Protocols, Data Formats and Interfaces | CEN | CEN/WS SensorAPI | 60.60. | 07.140, 35.110 | SSS-Stručni savjet za standarde |
| 1279 | CWA 18017:2023 | Management of forest fire incidents - SITAC-based symbology | CEN | CEN/WS SITAC | 60.60. | 01.080.10, 13.220.10 | SSS-Stručni savjet za standarde |
| 1280 | CWA 17316:2018 | Smart CE marking for construction products | CEN | CEN/WS Smart-CE-Marking | 90.93 | 03.120.20,3 5.240.67,91. 010.01 | SSS-Stručni savjet za standarde |
| 1281 | CWA 18005:2023 | Requirements and recommendations for social media early warning messages in crisis and disaster management | CEN | CEN/WS SMCD | 60.60. | 13.200, 35.240.99 | SSS-Stručni savjet za standarde |
| 1282 | CWA 17938:2023 | Guideline for introducing and implementing real-time instrumental-based tools for biomechanical risk assessment | CEN | CEN/WS SOPHIA | 60.60. | 13.100, 13.180 | SSS-Stručni savjet za standarde |
| 1283 | CWA 18105:2024 | Assessing machine learning-based pandemic crisis prediction and management tools in STADEM trials | CEN | CEN/WS STAMINA | 60.60. | | SSS-Stručni savjet za standarde |
| 1284 | CWA 18125:2024 | Trusted Data Transaction | CEN | CEN/WS TDT | 60.60. | 35.030 | SSS-Stručni savjet za standarde |

| | | | | | | | |
|------|-------------------|---|-----|-------------------|--------|------------------------------------|---------------------------------|
| 1285 | CWA 17335:2018 | Terminologies in crisis and disaster management | CEN | CEN/WS TER-CDM | 90.93 | 01.040.03,0 3.100.01 | SSS-Stručni savjet za standarde |
| 1286 | CWA 18011:2023 | Guidelines for the evaluation of the plane stress fracture toughness of advanced high strength steel sheets in the frame of fracture mechanics | CEN | CEN/WS TOUGHSTEEL | 60.60. | 77.140.20 | SSS-Stručni savjet za standarde |
| 1287 | CWA 18012:2023 | Test method for the determination of a cracking resistance index for advanced high strength steel sheets | CEN | CEN/WS TOUGHSTEEL | 60.60. | 77.140.20 | SSS-Stručni savjet za standarde |
| 1288 | CWA 18119:2024 | A methodology to improve the recyclability rate of Strategic/Critical Metals from car electronics | CEN | CEN/WS TREASURE | 60.60. | 13.030.50, 43.020 | SSS-Stručni savjet za standarde |
| 1289 | CWA 17494:2020 | Analytics Insights and Scaling Policies for Microservices | CEN | CEN/WS Unicorn | 60.60 | 35.080 | SSS-Stručni savjet za standarde |
| 1290 | CWA 13449-1:1998 | Extensions for Financial Services (XFS) interface specification - Part 1: Application Programming Interface (API) - Service Provider Interface (SPI) - Programmer's Reference | CEN | CEN/WS XFS | 90.93 | 35.200,35.2 40.15,35.24 0.40 | SSS-Stručni savjet za standarde |
| 1291 | CWA 13449-10:1998 | Extensions for Financial Services (XFS) interface specification - Part 10: Sensors and indicators Unit Device Class Interface - Programmer's Reference | CEN | CEN/WS XFS | 90.93 | 35.200,35.2 40.40 | SSS-Stručni savjet za standarde |
| 1292 | CWA 13449-11:1998 | Extensions for Financial Services (XFS) interface specification - Part 11: Vendor Dependent Mode Device Class Interface - Programmer's Reference | CEN | CEN/WS XFS | 90.93 | 35.200,35.2 40.40 | SSS-Stručni savjet za standarde |
| 1293 | CWA 13449-12:1998 | Extensions for Financial Services (XFS) interface specification - Part 12: Camera Device Class Interface - Programmer's Reference | CEN | CEN/WS XFS | 90.93 | 35.200,35.2 40.40 | SSS-Stručni savjet za standarde |

| | | | | | | | |
|------|------------------|--|-----|------------|-------|----------------------------|---------------------------------|
| 1294 | CWA 13449-2:1998 | Extensions for Financial Services (XFS) interface specification - Part 2: Service Classes Definition | CEN | CEN/WS XFS | 90.93 | 35.200,35.240.15,35.240.40 | SSS-Stručni savjet za standarde |
| 1295 | CWA 13449-3:1998 | Extensions for Financial Services (XFS) interface specification - Part 3: Printer Device Class Interface Programmer's Reference | CEN | CEN/WS XFS | 90.93 | 35.200,35.240.15 | SSS-Stručni savjet za standarde |
| 1296 | CWA 13449-4:1998 | Extensions for Financial Services (XFS) interface specification - Part 4: Identification Card Device Class Interface - Programmer's Reference | CEN | CEN/WS XFS | 90.93 | 35.200,35.240.15 | SSS-Stručni savjet za standarde |
| 1297 | CWA 13449-5:1998 | Extensions for Financial Services (XFS) interface specification - Part 5: Cash Dispenser Device Class Interface - Programmer's Reference | CEN | CEN/WS XFS | 90.93 | 35.200,35.240.40 | SSS-Stručni savjet za standarde |
| 1298 | CWA 13449-6:1998 | Extensions for Financial Services (XFS) interface specification - Part 6: PIN Keypad Device Class Interface - Programmer's Reference | CEN | CEN/WS XFS | 90.93 | 35.200,35.240.15,35.240.40 | SSS-Stručni savjet za standarde |
| 1299 | CWA 13449-7:1998 | Extensions for Financial Services (XFS) interface specification - Part 7: Check Reader/Scanner Device Class Interface - Programmer's Reference | CEN | CEN/WS XFS | 90.93 | 35.200 | SSS-Stručni savjet za standarde |
| 1300 | CWA 13449-8:1998 | Extensions for Financial Services (XFS) interface specification - Part 8: Depository Device Class Interface - Programmer's Reference | CEN | CEN/WS XFS | 90.93 | 35.200 | SSS-Stručni savjet za standarde |
| 1301 | CWA 13449-9:1998 | Extensions for Financial Services (XFS) interface specification - Part 9: Text Terminal Unit Device Class Interface - Programmer's Reference | CEN | CEN/WS XFS | 90.93 | 35.200,35.240.40 | SSS-Stručni savjet za standarde |
| 1302 | CWA 14050-1:2000 | Extensions for Financial Services (XFS) interface specification - Release 3.0 - Part 1: Application Programming Interface (API) - | CEN | CEN/WS XFS | 90.93 | 35.200,35.240.15,35.240.40 | SSS-Stručni savjet za standarde |

| | | | | | | | |
|------|-------------------|---|-----|------------|-------|----------------------------|---------------------------------|
| | | Service Provider Interface (SPI) - Programmer's Reference | | | | | |
| 1303 | CWA 14050-10:2002 | Extensions for Financial Services (XFS) interface specification - Release 3.01 - Part 10: Sensors and Indicators Unit Device Class Interface | CEN | CEN/WS XFS | 90.93 | 35.200,35.240.40 | SSS-Stručni savjet za standarde |
| 1304 | CWA 14050-11:2000 | Extensions for Financial Services (XFS) interface specification - Release 3.0 - Part 11: Vendor Dependent Mode Class Interface | CEN | CEN/WS XFS | 90.93 | 35.200,35.240.40 | SSS-Stručni savjet za standarde |
| 1305 | CWA 14050-12:2000 | Extensions for Financial Services (XFS) interface specification - Release 3.0 - Part 12: Camera Device Class Interface | CEN | CEN/WS XFS | 90.93 | 33.160.40,35.200,35.240.40 | SSS-Stručni savjet za standarde |
| 1306 | CWA 14050-13:2000 | Extensions for Financial Services (XFS) interface specification - Release 3.0 - Part 13: Alarm Device Class Interface | CEN | CEN/WS XFS | 90.93 | 35.200,35.240.40 | SSS-Stručni savjet za standarde |
| 1307 | CWA 14050-14:2000 | Extensions for Financial Services (XFS) interface specification - Release 3.0 - Part 14: Card Embossing Unit Class Interface | CEN | CEN/WS XFS | 90.93 | 35.200,35.240.15,35.240.40 | SSS-Stručni savjet za standarde |
| 1308 | CWA 14050-15:2003 | Extensions for Financial Services (XFS) interface specification - Release 3.0 - Part 15: Cash In Module Device Class Interface - Programmer's Reference | CEN | CEN/WS XFS | 90.93 | 35.200,35.240.40 | SSS-Stručni savjet za standarde |
| 1309 | CWA 14050-16:2000 | Extensions for Financial Services (XFS) interface specification - Release 3.0 - Part 16: Application Programming Interface (API) - Service Provider Interface (SPI) - Migration from Version 2.0 (see CWA 13449) to Version 3.0 (this CWA) - Programmer's Refer | CEN | CEN/WS XFS | 90.93 | 35.200,35.240.15,35.240.40 | SSS-Stručni savjet za standarde |
| 1310 | CWA 14050-17:2000 | Extensions for Financial Services (XFS) interface specification - Release 3.0 - Part 17: Printer Device Class Interface - Migration from Version 2.0 (see CWA 13449) to Version 3.0 (this CWA) - Programmer's Reference | CEN | CEN/WS XFS | 90.93 | 35.200,35.240.40 | SSS-Stručni savjet za standarde |
| 1311 | CWA 14050-18:2000 | Extensions for Financial Services (XFS) interface specification - Release 3.0 - Part 18: | CEN | CEN/WS XFS | 90.93 | 35.200,35.240.15 | SSS-Stručni savjet za standarde |

| | | | | | | | |
|------|-------------------|---|-----|------------|-------|----------------------------|---------------------------------|
| | | Identification Card Device Class Interface - Migration from Version 2.0 (see CWA 13449) to Version 3.0 (this CWA) - Programmer's Reference | | | | | |
| 1312 | CWA 14050-19:2000 | Extensions for Financial Services (XFS) interface specification - Release 3.0 - Part 19: Cash Dispenser Device Class Interface - Migration from Version 2.0 (see CWA 13449) to Version 3.0 (this CWA) - Programmer's Reference | CEN | CEN/WS XFS | 90.93 | 35.200,35.240.40 | SSS-Stručni savjet za standarde |
| 1313 | CWA 14050-2:2000 | Extensions for Financial Services (XFS) interface specification - Release 3.0 - Part 2: Service Classes Definition | CEN | CEN/WS XFS | 90.93 | 35.200,35.240.15,35.240.40 | SSS-Stručni savjet za standarde |
| 1314 | CWA 14050-20:2000 | Extensions for Financial Services (XFS) interface specification - Release 3.0 - Part 20: Pin Keypad Device Class Interface - Migration from Version 2.0 (see CWA 13449) to Version 3.0 (this CWA) - Programmer's Reference | CEN | CEN/WS XFS | 90.93 | 35.200,35.240.15,35.240.40 | SSS-Stručni savjet za standarde |
| 1315 | CWA 14050-21:2000 | Extensions for Financial Services (XFS) interface specification - Release 3.0 - Part 21: Depository Device Class Interface - Migration from Version 2.0 (see CWA 13449) to Version 3.0 (this CWA) - Programmer's Reference | CEN | CEN/WS XFS | 90.93 | 35.200,35.240.40 | SSS-Stručni savjet za standarde |
| 1316 | CWA 14050-22:2000 | Extensions for Financial Services (XFS) interface specification - Release 3.0 - Part 22: Text Terminal Unit Device Class Interface - Migration from Version 2.0 (see CWA 13449) to Version 3.0 (this CWA) - Programmer's Reference | CEN | CEN/WS XFS | 90.93 | 35.200,35.240.40 | SSS-Stručni savjet za standarde |
| 1317 | CWA 14050-23:2002 | Extensions for Financial Services (XFS) interface specification - Release 3.01 - Part 23: Sensors and Indicators Unit Device Class Interface - Migration from Version 2.0 (see CWA 13449) to Version 3.01 (this CWA) - Programmer's Reference | CEN | CEN/WS XFS | 90.93 | 35.200,35.240.40 | SSS-Stručni savjet za standarde |

| | | | | | | | |
|------|-------------------|--|-----|------------|-------|------------------------------------|------------------------------------|
| 1318 | CWA 14050-24:2000 | Extensions for Financial Services (XFS) interface specification - Release 3.0 - Part 24: Camera Device Class Interface - Migration from Version 2.0 (see CWA 13449) to Version 3.0 (this CWA) - Programmer's Reference | CEN | CEN/WS XFS | 90.93 | 33.160.40,3 5.200,35.24 0.40 | SSS-Stručni savjet za standarde |
| 1319 | CWA 14050-25:2000 | Extensions for Financial Services (XFS) interface specification - Release 3.0 - Part 25: Identification Card Device Class Interface - PC/SC Integration Guidelines | CEN | CEN/WS XFS | 90.93 | 35.200,35.2 40.15 | SSS-Stručni savjet za standarde |
| 1320 | CWA 14050-26:2003 | Extensions for Financial Services (XFS) interface specification - Release 3.02 - Part 26: Identification Card Unit Device Class Interface - Migration from Version 3.00 to Version 3.02 - Programmer's Reference | CEN | CEN/WS XFS | 90.93 | 35.200,35.2 40.15 | SSS-Stručni savjet za standarde |
| 1321 | CWA 14050-27:2003 | Extensions for Financial Services (XFS) interface specification - Release 3.02 - Part 27: PIN Keypad Device Class Interface - Migration from Version 3.00 to Version 3.02 - Programmer's Reference | CEN | CEN/WS XFS | 90.93 | 35.200,35.2 40.15,35.24 0.40 | SSS-Stručni savjet za standarde |
| 1322 | CWA 14050-28:2003 | Extensions for Financial Services (XFS) interface specification - Release 3.02 - Part 28: Cash In Module Device Class Interface - Migration from Version 3.00 to Version 3.02 - Programmer's Reference | CEN | CEN/WS XFS | 90.93 | 35.200,35.2 40.40 | SSS-Stručni savjet za standarde |
| 1323 | CWA 14050-29:2007 | Extensions for Financial Services (XFS) interface specification - Release 3.03 - Part 29: XFS MIB Architecture and SNMP Extensions MIB Version 1.1 | CEN | CEN/WS XFS | 90.93 | 35.200,35.2 40.15,35.24 0.40 | SSS-Stručni savjet za standarde |
| 1324 | CWA 14050-3:2000 | Extensions for Financial Services (XFS) interface specification - Release 3.0 - Part 3: Printers Device Class Interface | CEN | CEN/WS XFS | 90.93 | 35.200,35.2 40.40 | SSS-Stručni savjet za standarde |
| 1325 | CWA 14050-30:2007 | Extensions for Financial Services (XFS) interface specification - Release 3.03 - Part 30: XFS MIB Device Specific Definitions - Printer Device Class MIB 1.1 | CEN | CEN/WS XFS | 90.93 | 35.200,35.2 40.15,35.24 0.40 | SSS-Stručni savjet za standarde |

| | | | | | | | |
|------|-------------------|--|-----|------------|-------|----------------------------|---------------------------------|
| 1326 | CWA 14050-31:2007 | Extensions for Financial Services (XFS) interface specification - Release 3.03 - Part 31: XFS MIB Device Specific Definitions - Identification Card Device Class MIB 1.1 | CEN | CEN/WS XFS | 90.93 | 35.200,35.240.15,35.240.40 | SSS-Stručni savjet za standarde |
| 1327 | CWA 14050-32:2007 | Extensions for Financial Services (XFS) interface specification - Release 3.03 - Part 32: XFS MIB Device Specific Definitions - Cash Dispenser Device Class MIB 1.1 | CEN | CEN/WS XFS | 90.93 | 35.200,35.240.15,35.240.40 | SSS-Stručni savjet za standarde |
| 1328 | CWA 14050-33:2007 | Extensions for Financial Services (XFS) interface specification - Release 3.03 - Part 33: XFS MIB Device Specific Definitions - PIN Keypad Device Class MIB 1.1 | CEN | CEN/WS XFS | 90.93 | 35.200,35.240.15,35.240.40 | SSS-Stručni savjet za standarde |
| 1329 | CWA 14050-34:2007 | Extensions for Financial Services (XFS) interface specification - Release 3.03 - Part 34: XFS MIB Device Specific Definitions - Check Reader/Scanner Device Class MIB 1.1 | CEN | CEN/WS XFS | 90.93 | 35.220,35.240.15,35.240.40 | SSS-Stručni savjet za standarde |
| 1330 | CWA 14050-35:2007 | Extensions for Financial Services (XFS) interface specification - Release 3.03 - Part 35: XFS MIB Device Specific Definitions - Depository Device Class MIB 1.1 | CEN | CEN/WS XFS | 90.93 | 35.200,35.240.15,35.240.40 | SSS-Stručni savjet za standarde |
| 1331 | CWA 14050-36:2007 | Extensions for Financial Services (XFS) interface specification - Release 3.03 - Part 36: XFS MIB Device Specific Definitions - Text Terminal Unit Device Class MIB 1.1 | CEN | CEN/WS XFS | 90.93 | 35.200,35.240.15,35.240.40 | SSS-Stručni savjet za standarde |
| 1332 | CWA 14050-37:2007 | Extensions for Financial Services (XFS) interface specification - Release 3.03 - Part 37: XFS MIB Device Specific Definitions - Sensors and Indicators Unit Device Class MIB 1.1 | CEN | CEN/WS XFS | 90.93 | 35.200,35.240.15,35.240.40 | SSS-Stručni savjet za standarde |
| 1333 | CWA 14050-38:2007 | Extensions for Financial Services (XFS) interface specification - Release 3.03 - Part 38: XFS MIB Device Specific Definitions - Camera Device Class MIB 1.1 | CEN | CEN/WS XFS | 90.93 | 35.200,35.240.15,35.240.40 | SSS-Stručni savjet za standarde |
| 1334 | CWA 14050-39:2007 | Extensions for Financial Services (XFS) interface specification - Release 3.03 - Part | CEN | CEN/WS XFS | 90.93 | 35.200,35.240.15,35.240.40 | SSS-Stručni savjet za standarde |

| | | | | | | | |
|------|-------------------|--|-----|------------|-------|----------------------------|---------------------------------|
| | | 39: XFS MIB Device Specific Definitions - Alarm Device Class MIB 1.1 | | | | | |
| 1335 | CWA 14050-4:2003 | Extensions for Financial Services (XFS) interface specification - Release 3.0 - Part 4: Identification Card Device Class Interface - Programmer's Reference | CEN | CEN/WS XFS | 90.93 | 35.200,35.240.15 | SSS-Stručni savjet za standarde |
| 1336 | CWA 14050-40:2007 | Extensions for Financial Services (XFS) interface specification - Release 3.03 - Part 40: XFS MIB Device Specific Definitions - Card Embossing Unit Device Class MIB 1.1 | CEN | CEN/WS XFS | 90.93 | 35.200,35.240.15,35.240.40 | SSS-Stručni savjet za standarde |
| 1337 | CWA 14050-41:2007 | Extensions for Financial Services (XFS) interface specification - Release 3.03 - Part 41: XFS MIB Device Specific Definitions - Cash In Module Device Class MIB 1.1 | CEN | CEN/WS XFS | 90.93 | 35.200,35.240.15,35.240.40 | SSS-Stručni savjet za standarde |
| 1338 | CWA 14050-42:2005 | Extensions for Financial Services (XFS) interface specification - Release 3.03 - Part 42: PIN Keypad Device Class Interface - Migration from Version 3.02 to Version 3.03 - Programmer's Reference | CEN | CEN/WS XFS | 90.93 | 35.200,35.240.15,35.240.40 | SSS-Stručni savjet za standarde |
| 1339 | CWA 14050-43:2007 | Extensions for Financial Services (XFS) interface specification - Release 3.03 - Part 43: XFS MIB Device Specific Definitions - Vendor Dependent Mode Device Class MIB 1.1 | CEN | CEN/WS XFS | 90.93 | 35.200,35.240.15,35.240.40 | SSS-Stručni savjet za standarde |
| 1340 | CWA 14050-44:2007 | Extensions for Financial Services (XFS) interface specification - Release 3.03 - Part 44: XFS MIB Application Management MIB 1.1 | CEN | CEN/WS XFS | 90.93 | 35.200,35.240.15,35.240.40 | SSS-Stručni savjet za standarde |
| 1341 | CWA 14050-5:2000 | Extensions for Financial Services (XFS) interface specification - Release 3.0 - Part 5: Cash Dispenser Device Class Interface | CEN | CEN/WS XFS | 90.93 | 35.200,35.240.40 | SSS-Stručni savjet za standarde |
| 1342 | CWA 14050-6:2005 | Extensions for Financial Services (XFS) interface specification - Release 3.03 - Part 6: PIN Keypad Device Class Interface - Programmer's Reference | CEN | CEN/WS XFS | 90.93 | 35.200,35.240.15,35.240.40 | SSS-Stručni savjet za standarde |

| | | | | | | | |
|------|-------------------|---|-----|------------|-------|------------------|---------------------------------|
| 1343 | CWA 14050-7:2000 | Extensions for Financial Services (XFS) interface specification - Release 3.0 - Part 7: Check Reader/Scanner Device Class Interface | CEN | CEN/WS XFS | 90.93 | 35.200,35.240.40 | SSS-Stručni savjet za standarde |
| 1344 | CWA 14050-8:2000 | Extensions for Financial Services (XFS) interface specification - Release 3.0 - Part 8: Depository Device Class Interface | CEN | CEN/WS XFS | 90.93 | 35.200,35.240.40 | SSS-Stručni savjet za standarde |
| 1345 | CWA 14050-9:2000 | Extensions for Financial Services (XFS) interface specification - Release 3.0 - Part 9: Text Terminal Unit Device Class Interface | CEN | CEN/WS XFS | 90.93 | 35.200,35.240.40 | SSS-Stručni savjet za standarde |
| 1346 | CWA 15748-14:2008 | Extensions for Financial Services (XFS) interface specification - Release 3.10 - Part 14: Card Embossing Unit Device Class Interface - Programmer's Reference | CEN | CEN/WS XFS | 90.93 | 35.240.50 | SSS-Stručni savjet za standarde |
| 1347 | CWA 15748-15:2008 | Extensions for Financial Services (XFS) interface specification - Release 3.10 - Part 15: Cash-In Module Device Class Interface - Programmer's Reference | CEN | CEN/WS XFS | 90.93 | 35.240.50 | SSS-Stručni savjet za standarde |
| 1348 | CWA 15748-16:2008 | Extensions for Financial Services (XFS) interface specification - Release 3.10 - Part 16: Card Dispenser Device Class Interface - Programmer's Reference | CEN | CEN/WS XFS | 90.93 | 35.240.50 | SSS-Stručni savjet za standarde |
| 1349 | CWA 15748-2:2008 | Extensions for Financial Services (XFS) interface specification - Release 3.10 - Part 2: Service Class Definition - Programmer's Reference | CEN | CEN/WS XFS | 90.93 | 35.240.50 | SSS-Stručni savjet za standarde |
| 1350 | CWA 15748-29:2011 | Extensions for Financial Services (XFS) interface specification - Release 3.10 - Part 29: XFS MIB Architecture and SNMP Extensions MIB Version 3.10 | CEN | CEN/WS XFS | 60.60 | 35.240.40 | SSS-Stručni savjet za standarde |
| 1351 | CWA 15748-30:2011 | Extensions for Financial Services (XFS) interface specification - Release 3.10 - Part 30: XFS MIB Device Specific Definitions - Printer Device Class MIB 3.10 | CEN | CEN/WS XFS | 60.60 | 35.240.40 | SSS-Stručni savjet za standarde |
| 1352 | CWA 15748-31:2011 | Extensions for Financial Services (XFS) interface specification - Release 3.10 - Part | CEN | CEN/WS XFS | 60.60 | 35.240.40 | SSS-Stručni savjet za standarde |

| | | | | | | | |
|------|-------------------|---|-----|------------|-------|-----------|---------------------------------|
| | | 31: XFS MIB Device Specific Definitions - Identification Card Device Class MIB 3.10 | | | | | |
| 1353 | CWA 15748-32:2011 | Extensions for Financial Services (XFS) interface specification - Release 3.10 - Part 32: XFS MIB Device Specific Definitions - Cash Dispenser Device Class MIB 3.10 | CEN | CEN/WS XFS | 60.60 | 35.240.40 | SSS-Stručni savjet za standarde |
| 1354 | CWA 15748-33:2011 | Extensions for Financial Services (XFS) interface specification - Release 3.10 - Part 33: XFS MIB Device Specific Definitions - PIN Keypad Device Class MIB 3.10 | CEN | CEN/WS XFS | 60.60 | 35.240.40 | SSS-Stručni savjet za standarde |
| 1355 | CWA 15748-34:2011 | Extensions for Financial Services (XFS) interface specification - Release 3.10 - Part 34: XFS MIB Device Specific Definitions - Check Reader/Scanner Device Class MIB 3.10 | CEN | CEN/WS XFS | 60.60 | 35.240.40 | SSS-Stručni savjet za standarde |
| 1356 | CWA 15748-35:2011 | Extensions for Financial Services (XFS) interface specification - Release 3.10 - Part 35: XFS MIB Device Specific Definitions - Depository Device Class MIB 3.10 | CEN | CEN/WS XFS | 60.60 | 35.240.40 | SSS-Stručni savjet za standarde |
| 1357 | CWA 15748-36:2011 | Extensions for Financial Services (XFS) interface specification - Release 3.10 - Part 36: XFS MIB Device Specific Definitions - Text Terminal Unit Device Class MIB 3.10 | CEN | CEN/WS XFS | 60.60 | 35.240.40 | SSS-Stručni savjet za standarde |
| 1358 | CWA 15748-37:2011 | Extensions for Financial Services (XFS) interface specification - Release 3.10 - Part 37: XFS MIB Device Specific Definitions - Sensors and Indicators Unit Device Class MIB 3.10 | CEN | CEN/WS XFS | 60.60 | 35.240.40 | SSS-Stručni savjet za standarde |
| 1359 | CWA 15748-38:2011 | Extensions for Financial Services (XFS) interface specification - Release 3.10 - Part 38: XFS MIB Device Specific Definitions - Camera Device Class MIB 3.10 | CEN | CEN/WS XFS | 60.60 | 35.240.40 | SSS-Stručni savjet za standarde |
| 1360 | CWA 15748-39:2011 | Extensions for Financial Services (XFS) interface specification - Release 3.10 - Part 39: XFS MIB Device Specific Definitions - Alarm Device Class MIB 3.10 | CEN | CEN/WS XFS | 60.60 | 35.240.40 | SSS-Stručni savjet za standarde |

| | | | | | | | |
|------|-------------------|---|-----|------------|-------|-----------|---------------------------------|
| 1361 | CWA 15748-40:2011 | Extensions for Financial Services (XFS) interface specification Release 3.10 - Part 40: XFS MIB Device Specific Definitions - Card Embossing Unit Device Class MIB 3.10 | CEN | CEN/WS XFS | 60.60 | 35.240.40 | SSS-Stručni savjet za standarde |
| 1362 | CWA 15748-41:2011 | Extensions for Financial Services (XFS) interface specification – Release 3.10 - Part 41: XFS MIB Device Specific Definitions - Cash In Module Device Class MIB 3.10 | CEN | CEN/WS XFS | 60.60 | 35.240.40 | SSS-Stručni savjet za standarde |
| 1363 | CWA 15748-43:2011 | Extensions for Financial Services (XFS) interface specification - Release 3.10 - Part 43: XFS MIB Device Specific Definitions - Vendor Dependent Mode Class MIB 3.10 | CEN | CEN/WS XFS | 60.60 | 35.240.40 | SSS-Stručni savjet za standarde |
| 1364 | CWA 15748-44:2011 | Extensions for Financial Services (XFS) interface specification - Release 3.10 - Part 44: XFS MIB Application Management MIB 3.10 | CEN | CEN/WS XFS | 60.60 | 35.240.40 | SSS-Stručni savjet za standarde |
| 1365 | CWA 15748-45:2011 | Extensions for Financial Services (XFS) interface specification - Release 3.10 - Part 45: XFS MIB Device Specific Definitions - Card Dispenser Device Class MIB 3.10 | CEN | CEN/WS XFS | 60.60 | 35.240.40 | SSS-Stručni savjet za standarde |
| 1366 | CWA 15748-46:2011 | Extensions for Financial Services (XFS) interface specification - Release 3.10 - Part 46: XFS MIB Device Specific Definitions - Barcode Reader Device Class MIB 3.10 | CEN | CEN/WS XFS | 60.60 | 35.240.40 | SSS-Stručni savjet za standarde |
| 1367 | CWA 15748-47:2011 | Extensions for Financial Services (XFS) interface specification - Release 3.10 - Part 47: XFS MIB Device Specific Definitions - Item Processing Module Device Class MIB Version 3.10 | CEN | CEN/WS XFS | 60.60 | 35.240.40 | SSS-Stručni savjet za standarde |
| 1368 | CWA 15748-61:2008 | Extensions for Financial Services (XFS) interface specification - Release 3.10 - Part 61: Application Programming Interface (API) - Service Provider - Interface (SPI) - Migration from Version 3.0 (CWA 14050) to Version 3.10 (this CWA) - Programmer's Refer | CEN | CEN/WS XFS | 90.93 | 35.240.50 | SSS-Stručni savjet za standarde |

| | | | | | | | |
|------|-------------------|--|-----|------------|-------|-----------|---------------------------------|
| 1369 | CWA 15748-69:2008 | Extensions for Financial Services (XFS) interface specification - Release 3.10 - Part 69: Sensors and Indicators Unit Device Class Interface - Migration from Version 3.01 (CWA 14050) to Version 3.10 (this CWA) - Programmer's Reference | CEN | CEN/WS XFS | 90.93 | 35.240.50 | SSS-Stručni savjet za standarde |
| 1370 | CWA 15748-70:2008 | Extensions for Financial Services (XFS) interface specification - Release 3.10 - Part 70: Vendor Dependent Mode Device Class Interface - Migration from Version 3.0 (CWA 14050) to Version 3.10 (this CWA) - Programmer's Reference | CEN | CEN/WS XFS | 90.93 | 35.240.50 | SSS-Stručni savjet za standarde |
| 1371 | CWA 15748-72:2008 | Extensions for Financial Services (XFS) interface specification - Release 3.10 - Part 72: Alarm Device Class Interface - Migration from Version 3.0 (CWA 14050) to Version 3.10 (this CWA) - Programmer's Reference | CEN | CEN/WS XFS | 90.93 | 35.240.50 | SSS-Stručni savjet za standarde |
| 1372 | CWA 15748-73:2008 | Extensions for Financial Services (XFS) interface specification - Release 3.10 - Part 73: Card Embossing Unit Device Class Interface - Migration from Version 3.0 (CWA 14050) to Version 3.10 (this CWA) - Programmer's Reference | CEN | CEN/WS XFS | 90.93 | 35.240.50 | SSS-Stručni savjet za standarde |
| 1373 | CWA 16374-1:2011 | Extensions for Financial Services (XFS) interface specification Release 3.20 - Part 1: Application Programming Interface (API) Service Provider Interface (SPI) Programmer's Reference | CEN | CEN/WS XFS | 60.60 | 35.240.40 | SSS-Stručni savjet za standarde |
| 1374 | CWA 16374-10:2011 | Extensions for Financial Services (XFS) interface specification Release 3.20 - Part 10: Sensors and Indicators Unit Device Class Interface Programmer's Reference | CEN | CEN/WS XFS | 60.60 | 35.240.40 | SSS-Stručni savjet za standarde |
| 1375 | CWA 16374-11:2011 | Extensions for Financial Services (XFS) interface specification Release 3.20 - Part 11: Vendor Dependent Mode Device Class Interface Programmer's Reference | CEN | CEN/WS XFS | 60.60 | 35.240.40 | SSS-Stručni savjet za standarde |

| | | | | | | | |
|------|-------------------|--|-----|------------|-------|----------------------------|---------------------------------|
| 1376 | CWA 16374-12:2011 | Extensions for Financial Services (XFS) interface specification Release 3.20 - Part 12: Camera Device Class Interface Programmer's Reference | CEN | CEN/WS XFS | 60.60 | 35.240.40 | SSS-Stručni savjet za standarde |
| 1377 | CWA 16374-13:2011 | Extensions for Financial Services (XFS) interface specification Release 3.20 - Part 13: Alarm Device Class Interface Programmer's Reference | CEN | CEN/WS XFS | 60.60 | 35.240.40 | SSS-Stručni savjet za standarde |
| 1378 | CWA 16374-14:2011 | Extensions for Financial Services (XFS) interface specification Release 3.20 - Part 14: Card Embossing Unit Device Class Interface Programmer's Reference | CEN | CEN/WS XFS | 60.60 | 35.240.40 | SSS-Stručni savjet za standarde |
| 1379 | CWA 16374-15:2011 | Extensions for Financial Services (XFS) interface specification Release 3.20 - Part 15: Cash-In Module Device Class Interface Programmer's Reference | CEN | CEN/WS XFS | 60.60 | 35.240.40 | SSS-Stručni savjet za standarde |
| 1380 | CWA 16374-16:2011 | Extensions for Financial Services (XFS) interface specification Release 3.20 - Part 16: Card Dispenser Device Class Interface Programmer's Reference | CEN | CEN/WS XFS | 60.60 | 35.240.40 | SSS-Stručni savjet za standarde |
| 1381 | CWA 16374-17:2011 | Extensions for Financial Services (XFS) interface specification Release 3.20 - Part 17: Barcode Reader Device Class Interface Programmer's Reference | CEN | CEN/WS XFS | 60.60 | 35.240.40 | SSS-Stručni savjet za standarde |
| 1382 | CWA 16374-18:2011 | Extensions for Financial Services (XFS) interface specification Release 3.20 - Part 18: Item Processing Module Device Class Interface Programmer's Reference | CEN | CEN/WS XFS | 60.60 | 35.240.40 | SSS-Stručni savjet za standarde |
| 1383 | CWA 16374-2:2011 | Extensions for Financial Services (XFS) interface specification Release 3.20 - Part 2: Service Class Definition Programmer's Reference | CEN | CEN/WS XFS | 60.60 | 35.240.40 | SSS-Stručni savjet za standarde |
| 1384 | CWA 16374-29:2014 | Extensions for Financial Services (XFS) interface specification - Release 3.20 - Part 29: XFS MIB Architecture and SNMP Extensions MIB 3.20 | CEN | CEN/WS XFS | 90.93 | 35.200,35.240.15,35.240.40 | SSS-Stručni savjet za standarde |

| | | | | | | | |
|------|-------------------|--|-----|------------|-------|----------------------------|---------------------------------|
| 1385 | CWA 16374-3:2011 | Extensions for Financial Services (XFS) interface specification Release 3.20 - Part 3: Printer and Scanning Device Class Interface Programmer's Reference | CEN | CEN/WS XFS | 60.60 | 35.240.40 | SSS-Stručni savjet za standarde |
| 1386 | CWA 16374-30:2014 | Extensions for Financial Services (XFS) interface specification - Release 3.20 - Part 30: XFS MIB Device Specific Definitions - Printer Device Class MIB 3.20 | CEN | CEN/WS XFS | 90.93 | 35.240.40 | SSS-Stručni savjet za standarde |
| 1387 | CWA 16374-31:2014 | Extensions for Financial Services (XFS) interface specification – Release 3.20 – Part 31: XFS MIB Device Specific Definitions – Identification Card Device Class MIB 3.20 | CEN | CEN/WS XFS | 90.93 | 35.240.40 | SSS-Stručni savjet za standarde |
| 1388 | CWA 16374-32:2014 | Extensions for Financial Services (XFS) interface specification – Release 3.20 – Part 32: XFS MIB Device Specific Definitions – Cash Dispenser Device Class MIB 3.20 | CEN | CEN/WS XFS | 90.93 | 35.200,35.240.15,35.240.40 | SSS-Stručni savjet za standarde |
| 1389 | CWA 16374-33:2014 | Extensions for Financial Services (XFS) interface specification – Release 3.20 – Part 33: XFS MIB Device Specific Definitions – PIN Keypad Device Class MIB 3.20 | CEN | CEN/WS XFS | 90.93 | 35.240.40 | SSS-Stručni savjet za standarde |
| 1390 | CWA 16374-34:2014 | Extensions for Financial Services (XFS) interface specification – Release 3.20 – Part 34: XFS MIB Device Specific Definitions - Check Reader/Scanner Device Class MIB 3.20 | CEN | CEN/WS XFS | 90.93 | 35.240.40 | SSS-Stručni savjet za standarde |
| 1391 | CWA 16374-35:2014 | Extensions for Financial Services (XFS) interface specification – Release 3.20 – Part 35: XFS MIB Device Specific Definitions – Depository Device Class MIB 3.20 | CEN | CEN/WS XFS | 90.93 | 35.240.40 | SSS-Stručni savjet za standarde |
| 1392 | CWA 16374-36:2014 | Extensions for Financial Services (XFS) interface specification – Release 3.20 – Part 36: XFS MIB Device Specific Definitions – Text Terminal Unit Device Class MIB 3.20 | CEN | CEN/WS XFS | 90.93 | 35.240.40 | SSS-Stručni savjet za standarde |
| 1393 | CWA 16374-37:2014 | Extensions for Financial Services (XFS) interface specification – Release 3.20 – Part 37: XFS MIB Device Specific Definitions – | CEN | CEN/WS XFS | 90.93 | 35.240.40 | SSS-Stručni savjet za standarde |

| | | | | | | | |
|------|-------------------|---|-----|------------|-------|----------------------------|---------------------------------|
| | | Sensors and Indicators Unit Device Class MIB 3.20 | | | | | |
| 1394 | CWA 16374-38:2014 | Extensions for Financial Services (XFS) interface specification – Release 3.20 – Part 38: XFS MIB Device Specific Definitions – Camera Device Class MIB 3.20 | CEN | CEN/WS XFS | 90.93 | 35.200,35.240.15,35.240.40 | SSS-Stručni savjet za standarde |
| 1395 | CWA 16374-39:2014 | Extensions for Financial Services (XFS) interface specification – Release 3.20 – Part 39: XFS MIB Device Specific Definitions – Alarm Device Class MIB 3.20 | CEN | CEN/WS XFS | 90.93 | 35.200,35.240.15,35.240.40 | SSS-Stručni savjet za standarde |
| 1396 | CWA 16374-4:2011 | Extensions for Financial Services (XFS) interface specification Release 3.20 - Part 4: Identification Card Device Class Interface Programmer's Reference | CEN | CEN/WS XFS | 60.60 | 35.240.40 | SSS-Stručni savjet za standarde |
| 1397 | CWA 16374-40:2014 | Extensions for Financial Services (XFS) interface specification - Release 3.20 - Part 40: XFS MIB Device Specific Definitions – Card Embossing Unit Device Class MIB 3.20 | CEN | CEN/WS XFS | 90.93 | 35.240.40 | SSS-Stručni savjet za standarde |
| 1398 | CWA 16374-41:2014 | Extensions for Financial Services (XFS) interface specification – Release 3.20 – Part 41: XFS MIB Device Specific Definitions – Cash-In Module Device Class MIB 3.20 | CEN | CEN/WS XFS | 90.93 | 35.240.40 | SSS-Stručni savjet za standarde |
| 1399 | CWA 16374-43:2014 | Extensions for Financial Services (XFS) interface specification - Release 3.20 - Part 43: XFS MIB Device Specific Definitions - Vendor Dependent Mode Class MIB 3.20 | CEN | CEN/WS XFS | 90.93 | 35.240.40 | SSS-Stručni savjet za standarde |
| 1400 | CWA 16374-44:2014 | Extensions for Financial Services (XFS) interface specification – Release 3.20 – Part 44: XFS MIB Application Management MIB 3.20 | CEN | CEN/WS XFS | 90.93 | 35.200,35.240.15,35.240.40 | SSS-Stručni savjet za standarde |
| 1401 | CWA 16374-45:2014 | Extensions for Financial Services (XFS) interface specification – Release 3.20 - Part 45: XFS MIB Device Specific Definitions - Card Dispenser Device Class MIB 3.20 | CEN | CEN/WS XFS | 90.93 | 35.240.40 | SSS-Stručni savjet za standarde |

| | | | | | | | |
|------|-------------------|--|-----|------------|-------|----------------------------|---------------------------------|
| 1402 | CWA 16374-46:2014 | Extensions for Financial Services (XFS) interface specification – Release 3.20 – Part 46: XFS MIB Device Specific Definitions – Barcode Reader Device Class MIB 3.20 | CEN | CEN/WS XFS | 90.93 | 35.200,35.240.15,35.240.40 | SSS-Stručni savjet za standarde |
| 1403 | CWA 16374-47:2014 | Extensions for Financial Services (XFS) interface specification – Release 3.20 – Part 47: XFS MIB Device Specific Definitions – Item Processing Module Device Class MIB Version 3.20 | CEN | CEN/WS XFS | 90.93 | 35.240.40 | SSS-Stručni savjet za standarde |
| 1404 | CWA 16374-5:2011 | Extensions for Financial Services (XFS) interface specification Release 3.20 - Part 5: Cash Dispenser Device Class Interface Programmer's Reference | CEN | CEN/WS XFS | 60.60 | 35.240.40 | SSS-Stručni savjet za standarde |
| 1405 | CWA 16374-6:2011 | Extensions for Financial Services (XFS) interface specification Release 3.20 - Part 6: PIN Keypad Device Class Interface Programmer's Reference | CEN | CEN/WS XFS | 60.60 | 35.240.40 | SSS-Stručni savjet za standarde |
| 1406 | CWA 16374-61:2011 | Extensions for Financial Services (XFS) interface specification Release 3.20 - Part 61: Application Programming Interface (API) Service Provider Interface (SPI) Migration from Version 3.10 (CWA 15748) to Version 3.20 (this CWA) Programmer's Reference | CEN | CEN/WS XFS | 60.60 | 35.240.40 | SSS-Stručni savjet za standarde |
| 1407 | CWA 16374-62:2011 | Extensions for Financial Services (XFS) interface specification Release 3.20 - Part 62: Printer and Scanning Device Class Interface Migration from Version 3.10 (CWA 15748) to Version 3.20 (this CWA) Programmer's Reference | CEN | CEN/WS XFS | 60.60 | 35.240.40 | SSS-Stručni savjet za standarde |
| 1408 | CWA 16374-63:2011 | Extensions for Financial Services (XFS) interface specification Release 3.20 - Part 63: Identification Card Device Class Interface Migration from Version 3.10 (CWA 15748) to Version 3.20 (this CWA) Programmer's Reference | CEN | CEN/WS XFS | 60.60 | 35.240.40 | SSS-Stručni savjet za standarde |

| | | | | | | | |
|------|-------------------|--|-----|------------|-------|-----------|---------------------------------|
| 1409 | CWA 16374-64:2011 | Extensions for Financial Services (XFS) interface specification Release 3.20 - Part 64: Cash Dispenser Device Class Interface Migration from Version 3.10 (CWA 15748) to Version 3.20 (this CWA) Programmer's Reference | CEN | CEN/WS XFS | 60.60 | 35.240.40 | SSS-Stručni savjet za standarde |
| 1410 | CWA 16374-65:2011 | Extensions for Financial Services (XFS) interface specification Release 3.20 - Part 65: PIN Keypad Device Class Interface Migration from Version 3.10 (CWA 15748) to Version 3.20 (this CWA) Programmer's Reference | CEN | CEN/WS XFS | 60.60 | 35.240.40 | SSS-Stručni savjet za standarde |
| 1411 | CWA 16374-66:2011 | Extensions for Financial Services (XFS) interface specification Release 3.20 - Part 66: Check Reader/Scanner Device Class Interface Migration from Version 3.10 (CWA 15748) to Version 3.20 (this CWA) Programmer's Reference | CEN | CEN/WS XFS | 60.60 | 35.240.40 | SSS-Stručni savjet za standarde |
| 1412 | CWA 16374-67:2011 | Extensions for Financial Services (XFS) interface specification Release 3.20 - Part 67: Depository Device Class Interface Migration from Version 3.10 (CWA 15748) to Version 3.20 (this CWA) Programmer's Reference | CEN | CEN/WS XFS | 60.60 | 35.240.40 | SSS-Stručni savjet za standarde |
| 1413 | CWA 16374-68:2011 | Extensions for Financial Services (XFS) interface specification Release 3.20 - Part 68: Text Terminal Unit Device Class Interface Migration from Version 3.10 (CWA 15748) to Version 3.20 (this CWA) Programmer's Reference | CEN | CEN/WS XFS | 60.60 | 35.240.40 | SSS-Stručni savjet za standarde |
| 1414 | CWA 16374-69:2011 | Extensions for Financial Services (XFS) interface specification Release 3.20 - Part 69: Sensors and Indicators Unit Device Class Interface Migration from Version 3.10 (CWA 15748) to Version 3.20 (this CWA) Programmer's Reference | CEN | CEN/WS XFS | 60.60 | 35.240.40 | SSS-Stručni savjet za standarde |
| 1415 | CWA 16374-7:2011 | Extensions for Financial Services (XFS) interface specification Release 3.20 - Part 7: | CEN | CEN/WS XFS | 60.60 | 35.240.40 | SSS-Stručni savjet za standarde |

| | | | | | | | |
|------|-------------------|--|-----|------------|-------|-----------|---------------------------------|
| | | Check Reader/Scanner Device Class Interface Programmer's Reference | | | | | |
| 1416 | CWA 16374-70:2011 | Extensions for Financial Services (XFS) interface specification Release 3.20 - Part 70: Vendor Dependent Mode Device Class Interface Migration from Version 3.10 (CWA 15748) to Version 3.20 (this CWA) Programmer's Reference | CEN | CEN/WS XFS | 60.60 | 35.240.40 | SSS-Stručni savjet za standarde |
| 1417 | CWA 16374-71:2011 | Extensions for Financial Services (XFS) interface specification Release 3.20 - Part 71: Camera Device Class Interface Migration from Version 3.10 (CWA 15748) to Version 3.20 (this CWA) Programmer's Reference | CEN | CEN/WS XFS | 60.60 | 35.240.40 | SSS-Stručni savjet za standarde |
| 1418 | CWA 16374-72:2011 | Extensions for Financial Services (XFS) interface specification Release 3.20 - Part 72: Alarm Device Class Interface Migration from Version 3.10 (CWA 15748) to Version 3.20 (this CWA) Programmer's Reference | CEN | CEN/WS XFS | 60.60 | 35.240.40 | SSS-Stručni savjet za standarde |
| 1419 | CWA 16374-73:2011 | Extensions for Financial Services (XFS) interface specification Release 3.20 - Part 73: Card Embossing Unit Device Class Interface Migration from Version 3.10 (CWA 15748) to Version 3.20 (this CWA) Programmer's Reference | CEN | CEN/WS XFS | 60.60 | 35.240.40 | SSS-Stručni savjet za standarde |
| 1420 | CWA 16374-74:2011 | Extensions for Financial Services (XFS) interface specification Release 3.20 - Part 74: Cash-In Module Device Class Interface Migration from Version 3.10 (CWA 15748) to Version 3.20 (this CWA) Programmer's Reference | CEN | CEN/WS XFS | 60.60 | 35.240.40 | SSS-Stručni savjet za standarde |
| 1421 | CWA 16374-75:2011 | Extensions for Financial Services (XFS) interface specification Release 3.20 - Part 75: Card Dispenser Device Class Interface Migration from Version 3.10 (CWA 15748) to Version 3.20 (this CWA) Programmer's Reference | CEN | CEN/WS XFS | 60.60 | 35.240.40 | SSS-Stručni savjet za standarde |

| | | | | | | | |
|------|-------------------|---|-----|------------|-------|-----------|---------------------------------|
| 1422 | CWA 16374-76:2011 | Extensions for Financial Services (XFS) interface specification Release 3.20 - Part 76: Barcode Reader Device Class Interface Migration from Version 3.10 (CWA 15748) to Version 3.20 (this CWA) Programmer's Reference | CEN | CEN/WS XFS | 60.60 | 35.240.40 | SSS-Stručni savjet za standarde |
| 1423 | CWA 16374-77:2011 | Extensions for Financial Services (XFS) interface specification Release 3.20 - Part 77: Item Processing Module Device Class Interface Migration from Version 3.10 (CWA 15748) to Version 3.20 (this CWA) Programmer's Reference | CEN | CEN/WS XFS | 60.60 | 35.240.40 | SSS-Stručni savjet za standarde |
| 1424 | CWA 16374-8:2011 | Extensions for Financial Services (XFS) interface specification Release 3.20 - Part 8: Depository Device Class Interface Programmer's Reference | CEN | CEN/WS XFS | 60.60 | 35.240.40 | SSS-Stručni savjet za standarde |
| 1425 | CWA 16374-9:2011 | Extensions for Financial Services (XFS) interface specification Release 3.20 - Part 9: Text Terminal Unit Device Class Interface Programmer's Reference | CEN | CEN/WS XFS | 60.60 | 35.240.40 | SSS-Stručni savjet za standarde |
| 1426 | CWA 17852:2022 | Extensions for Financial Services (XFS) - XFS4IoT Specification - Release 2021-1 | CEN | CEN/WS XFS | 60.60 | 35.240.40 | SSS-Stručni savjet za standarde |
| 1427 | CWA 15748-1:2008 | Extensions for Financial Services (XFS) interface specification - Release 3.10 - Part 1: Application Programming Interface (API) - Service Provider - Interface (SPI) - Programmer's Reference | CEN | CEN/WS XFS | 90.93 | 35.240.50 | SSS-Stručni savjet za standarde |
| 1428 | CWA 15748-10:2008 | Extensions for Financial Services (XFS) interface specification - Release 3.10 - Part 10: Sensors and Indicators Unit Device Class Interface - Programmer's Reference | CEN | CEN/WS XFS | 90.93 | 35.240.50 | SSS-Stručni savjet za standarde |
| 1429 | CWA 15748-11:2008 | Extensions for Financial Services (XFS) interface specification - Release 3.10 - Part 11: Vendor Dependent Mode Device Class Interface - Programmer's Reference | CEN | CEN/WS XFS | 90.93 | 35.240.50 | SSS-Stručni savjet za standarde |

| | | | | | | | |
|------|-------------------|--|-----|------------|-------|-----------|---------------------------------|
| 1430 | CWA 15748-13:2008 | Extensions for Financial Services (XFS) interface specification - Release 3.10 - Part 13: Alarm Device Class Interface - Programmer's Reference | CEN | CEN/WS XFS | 90.93 | 35.240.50 | SSS-Stručni savjet za standarde |
| 1431 | CWA 15748-4:2008 | Extensions for Financial Services (XFS) interface specification - Release 3.10 - Part 4: Identification Card Device Class Interface - Programmer's Reference | CEN | CEN/WS XFS | 90.93 | 35.240.50 | SSS-Stručni savjet za standarde |
| 1432 | CWA 15748-5:2008 | Extensions for Financial Services (XFS) interface specification - Release 3.10 - Part 5: Cash Dispenser Device Class Interface - Programmer's Reference | CEN | CEN/WS XFS | 90.93 | 35.240.50 | SSS-Stručni savjet za standarde |
| 1433 | CWA 15748-63:2008 | Extensions for Financial Services (XFS) interface specification - Release 3.10 - Part 63: Identification Card Device Class Interface - Migration from Version 3.02 (CWA 14050) to Version 3.10 (this CWA) - Programmer's Reference | CEN | CEN/WS XFS | 90.93 | 35.240.50 | SSS-Stručni savjet za standarde |
| 1434 | CWA 15748-67:2008 | Extensions for Financial Services (XFS) interface specification - Release 3.10 - Part 67: Depository Device Class Interface - Migration from Version 3.0 (CWA 14050) to Version 3.10 (this CWA) - Programmer's Reference | CEN | CEN/WS XFS | 90.93 | 35.240.50 | SSS-Stručni savjet za standarde |
| 1435 | CWA 15748-68:2008 | Extensions for Financial Services (XFS) interface specification - Release 3.10 - Part 68: Text Terminal Unit Device Class Interface - Migration from Version 3.0 (CWA 14050) to Version 3.10 (this CWA) - Programmer's Reference | CEN | CEN/WS XFS | 90.93 | 35.240.50 | SSS-Stručni savjet za standarde |
| 1436 | CWA 15748-74:2008 | Extensions for Financial Services (XFS) interface specification - Release 3.10 - Part 74: Cash-In Module Device Class Interface - Migration from Version 3.02 (CWA 14050) to Version 3.10 (this CWA) - Programmer's Reference | CEN | CEN/WS XFS | 90.93 | 35.240.50 | SSS-Stručni savjet za standarde |

| | | | | | | | |
|------|----------------------------------|--|---------|----------------|--------|------------------------------|---------------------------------|
| 1437 | CWA 18006:2023 | eXtended Reality for Learning and Performance Augmentation - Methodology, techniques, and data formats | CEN | CEN/WS XRLPA | 60.60. | 35.240.90 | SSS-Stručni savjet za standarde |
| 1438 | EN 50436-7:2024 | Alcohol interlocks - Test methods and performance requirements - Part 7: Installation document | CENELEC | CLC/BTTF 116-2 | 50.60 | 43.040.10, 71.040.40 | SSS-Stručni savjet za standarde |
| 1439 | FprEN 50436-7:2024 | Alcohol interlocks - Test methods and performance requirements - Part 7: Installation document | CENELEC | CLC/BTTF 116-2 | 50.60 | 43.040.10, 71.040.40 | SSS-Stručni savjet za standarde |
| 1440 | EN 50436-1:2023 | Alcohol interlocks - Test methods and performance requirements - Part 1: Instruments having a mouthpiece and measuring breath alcohol for drink-driving-offender programs and general preventive use | CENELEC | CLC/BTTF 116-2 | 60.60. | 43.040.10, 71.040.40 | SSS-Stručni savjet za standarde |
| 1441 | FprEN IEC 60156:2024 | Insulating liquids - Determination of the breakdown voltage at power frequency - Test method | CENELEC | CLC/SR 10 | 50.20. | 29.040 | SSS-Stručni savjet za standarde |
| 1442 | FprEN IEC 60422:2024 | Mineral insulating oils in electrical equipment - Supervision and maintenance guidance | CENELEC | CLC/SR 10 | 50.60 | 29.040.10 | SSS-Stručni savjet za standarde |
| 1443 | FprEN IEC 62770:2024 | Fluids for electrotechnical applications - Unused natural esters for transformers and similar electrical equipment | CENELEC | CLC/SR 10 | 50.60 | 29.040.01 | SSS-Stručni savjet za standarde |
| 1444 | FprEN IEC 63360:2024 | Fluids for electrotechnical application - Specification of gases alternative to SF6 to be used in electrical power equipment | CENELEC | CLC/SR 10 | 50.60 | 23 | SSS-Stručni savjet za standarde |
| 1445 | EN IEC 60567:2024 | Oil-filled electrical equipment - Sampling of free gases and analysis of free and dissolved gases in mineral oils and other insulating liquids - Guidance | CENELEC | CLC/SR 10 | 60.60. | 29.040.10 | SSS-Stručni savjet za standarde |
| 1446 | EN IEC 61340-6-1:2018/FprA1:2024 | Amendment 1 - Electrostatics - Part 6-1: Electrostatic control in healthcare - General requirements for facilities | CENELEC | CLC/SR 101 | 50.20. | 11.020.99, 17.220.99, 29.020 | SSS-Stručni savjet za standarde |

| | | | | | | | |
|------|----------------------------------|---|---------|------------|--------|-------------------|---------------------------------|
| 1447 | FprEN IEC 61340-5-1:2024 | Electrostatics - Part 5-1: Protection of electronic devices from electrostatic phenomena - General requirements | CENELEC | CLC/SR 101 | 50.60 | 17.220.99, 29.020 | SSS-Stručni savjet za standarde |
| 1448 | EN IEC 61340-5-1:2024 | Electrostatics - Part 5-1: Protection of electronic devices from electrostatic phenomena - General requirements | CENELEC | CLC/SR 101 | 60.60. | 17.220.99, 29.020 | SSS-Stručni savjet za standarde |
| 1449 | EN 61340-2-3:2016/AC:2023-08 | Electrostatics - Part 2-3: Methods of test for determining the resistance and resistivity of solid materials used to avoid electrostatic charge accumulation | CENELEC | CLC/SR 101 | 60.60. | 17.220.99, 29.020 | SSS-Stručni savjet za standarde |
| 1450 | EN IEC 60721-3-2:2018/AC:2024-06 | Classification of environmental conditions - Part 3-2: Classification of groups of environmental parameters and their severities - Transportation and handling | CENELEC | CLC/SR 104 | 60.60. | 19.040 | SSS-Stručni savjet za standarde |
| 1451 | EN IEC 60068-2-86:2024 | Environmental testing - Part 2-86: Tests - Test Fx: Vibration - Multi-exciter and multi-axis method | CENELEC | CLC/SR 104 | 60.60. | 19.040 | SSS-Stručni savjet za standarde |
| 1452 | EN IEC 60721-3-9:2024 | Classification of environmental conditions - Part 3-9: Classification of groups of environmental parameters and their severities - Microclimates inside products | CENELEC | CLC/SR 104 | 60.60. | 19.040 | SSS-Stručni savjet za standarde |
| 1453 | EN IEC 60068-3-4:2023 | Environmental testing - Part 3-4: Supporting documentation and guidance - Damp heat tests | CENELEC | CLC/SR 104 | 60.60. | 19.040, 29.020 | SSS-Stručni savjet za standarde |
| 1454 | EN IEC 60721-3-4:2019/AC:2023-08 | Classification of environmental conditions - Part 3-4: Classification of groups of environmental parameters and their severities - Stationary use at non-weatherprotected locations | CENELEC | CLC/SR 104 | 60.60. | 19.040 | SSS-Stručni savjet za standarde |
| 1455 | EN IEC 60721-2-6:2023/AC:2023-12 | Classification of environmental conditions - Part 2-6: Environmental conditions appearing in nature - Earthquake vibration and shock | CENELEC | CLC/SR 104 | 60.60. | 19.040 | SSS-Stručni savjet za standarde |
| 1456 | FprEN IEC 62282-8-201:2024 | Fuel cell technologies - Part 8-201: Energy storage systems using fuel cell modules in reverse mode - Test procedures for the performance of power-to-power systems | CENELEC | CLC/SR 105 | 50.60 | 27.070 | SSS-Stručni savjet za standarde |

| | | | | | | | |
|------|------------------------------------|---|---------|------------|--------|---------------------------|---------------------------------|
| 1457 | EN IEC 62282-6-106:2024 | Fuel cell technologies - Part 6-106: Micro fuel cell power systems - Safety - Indirect Class 8 (corrosive) compounds | CENELEC | CLC/SR 105 | 60.60. | 27.070 | SSS-Stručni savjet za standarde |
| 1458 | EN IEC 62282-6-107:2024 | Fuel cell technologies - Part 6-107: Micro fuel cell power systems - Safety - Indirect water-reactive (Division 4.3) compounds | CENELEC | CLC/SR 105 | 60.60. | 27.070 | SSS-Stručni savjet za standarde |
| 1459 | EN IEC 62282-6-101:2024 | Fuel cell technologies - Part 6-101: Micro fuel cell power systems - Safety - General requirements | CENELEC | CLC/SR 105 | 60.60. | 27.070 | SSS-Stručni savjet za standarde |
| 1460 | EN IEC 62282-4-202:2023 | Fuel cell technologies - Part 4-202: Fuel cell power systems for propulsion and auxiliary power units - Unmanned aircrafts - Performance test methods | CENELEC | CLC/SR 105 | 60.60. | 27.070, 49.020 | SSS-Stručni savjet za standarde |
| 1461 | EN IEC 62282-2-100:2020/AC:2023-11 | Fuel cell technologies - Part 2-100: Fuel cell modules - Safety | CENELEC | CLC/SR 105 | 60.60. | 27.070 | SSS-Stručni savjet za standarde |
| 1462 | EN IEC 62668-1:2019/FprA1:2024 | Amendment 1 - Process management for avionics - Counterfeit prevention - Part 1: Avoiding the use of counterfeit, fraudulent and recycled electronic components | CENELEC | CLC/SR 107 | 50.60 | 03.100.50, 31.020, 49.060 | SSS-Stručni savjet za standarde |
| 1463 | FprEN IEC 62631-3-12:2024 | Dielectric and resistive properties of solid insulating materials - Part 3-12: Determination of resistive properties (DC Methods) - Volume resistance and volume resistivity, method for casting resins | CENELEC | CLC/SR 112 | 50.20. | 17.220.99, 29.035.01 | SSS-Stručni savjet za standarde |
| 1464 | FprEN IEC 63177:2024 | Test methods for compatibility of construction materials with electrical insulating liquids | CENELEC | CLC/SR 112 | 50.60 | 29.040.01, 29.080.99 | SSS-Stručni savjet za standarde |
| 1465 | EN IEC 62631-2-3:2024 | Dielectric and resistive properties of solid insulating materials - Part 2-3: Relative permittivity and dissipation factor - Contact | CENELEC | CLC/SR 112 | 60.60. | 17.220.99, 29.035.01 | SSS-Stručni savjet za standarde |

| | | | | | | | |
|------|----------------------------|---|---------|-------------|--------|-------------------------|---------------------------------|
| | | electrode method for insulating films - AC methods | | | | | |
| 1466 | EN IEC 62836:2024 | Measurement of internal electric field in insulating materials - Pressure wave propagation method | CENELEC | CLC/SR 112 | 60.60. | 17.220.99, 29.035.01 | SSS-Stručni savjet za standarde |
| 1467 | EN 61858-1:2014/AC:2024-05 | Electrical insulation systems - Thermal evaluation of modifications to an established electrical insulation system (EIS) - Part 1: Wire-wound winding EIS | CENELEC | CLC/SR 112 | 60.60. | 29.080.30 | SSS-Stručni savjet za standarde |
| 1468 | EN IEC 62631-3-2:2023 | Dielectric and resistive properties of solid insulating materials - Part 3-2: Determination of resistive properties (DC methods) - Surface resistance and surface resistivity | CENELEC | CLC/SR 112 | 60.60. | 17.220.99, 29.035.01 | SSS-Stručni savjet za standarde |
| 1469 | EN IEC 62933-1:2024 | Electrical energy storage (EES) systems - Part 1: Vocabulary | CENELEC | CLC/SR 120 | 50.60 | 01.040.17 | SSS-Stručni savjet za standarde |
| 1470 | FprEN IEC 62933-5-1:2024 | Electrical energy storage (EES) systems - Part 5-1: Safety considerations for grid-integrated EES systems - General specification | CENELEC | CLC/SR 120 | 50.60 | 13.020.30 | SSS-Stručni savjet za standarde |
| 1471 | FprEN IEC 62933-5-3:2023 | Electrical energy storage (EES) systems - Part 5-3: Safety requirements for grid-integrated EES systems – Performing unplanned modification of electrochemical based system | CENELEC | CLC/SR 120 | 50.98 | 13.020.30 | SSS-Stručni savjet za standarde |
| 1472 | FprEN IEC 63404:2023 | Switchgear and controlgear and their assemblies for low voltage - Integration of radiocommunication device above 380 MHz into an equipment | CENELEC | CLC/SR 121 | 50.60 | 29.130.20 | SSS-Stručni savjet za standarde |
| 1473 | FprEN IEC 61439-3:2023 | Low-voltage switchgear and controlgear assemblies - Part 3: Distribution boards intended to be operated by ordinary persons (DBO) | CENELEC | CLC/SR 121B | 50.60 | 29.130.20 | SSS-Stručni savjet za standarde |
| 1474 | FprEN IEC 61439-4:2023 | Low-voltage switchgear and controlgear assemblies - Part 4: Particular requirements for assemblies for construction sites (ACS) | CENELEC | CLC/SR 121B | 50.60 | 29.130.20 | SSS-Stručni savjet za standarde |

| | | | | | | | |
|------|------------------------------------|---|---------|-------------|--------|-------------------------|---------------------------------|
| 1475 | EN IEC 61439-7:2023 | Low-voltage switchgear and controlgear assemblies - Part 7: Assemblies for specific applications such as marinas, camping sites, market squares, electric vehicle charging stations | CENELEC | CLC/SR 121B | 60.60. | 29.130.20 | SSS-Stručni savjet za standarde |
| 1476 | EN IEC 61439-1:2021/AC:2023-11 | Low-voltage switchgear and controlgear assemblies - Part 1: General rules | CENELEC | CLC/SR 121B | 60.60. | 29.130.20 | SSS-Stručni savjet za standarde |
| 1477 | EN IEC 63203-301-1:2024 | Wearable electronic devices and technologies - Part 301-1: Test method of electrochromic films for wearable equipment | CENELEC | CLC/SR 124 | 60.60. | 59.080.80 | SSS-Stručni savjet za standarde |
| 1478 | EN IEC 63203-402-2:2024 | Wearable electronic devices and technologies - Part 402-2: Performance measurement of fitness wearables - Step counting | CENELEC | CLC/SR 124 | 60.60. | 31.020 | SSS-Stručni savjet za standarde |
| 1479 | EN IEC 63203-402-3:2024 | Wearable electronic devices and technologies - Part 402-3: Performance measurement of fitness wearables - Test methods for the determination of the accuracy of heart rate | CENELEC | CLC/SR 124 | 60.60. | 31.020 | SSS-Stručni savjet za standarde |
| 1480 | EN IEC 63203-401-1:2023 | Wearable electronic devices and technologies - Part 401-1: Devices and systems: functional elements - Evaluation method of the stretchable resistive strain sensor | CENELEC | CLC/SR 124 | 60.60. | 31.020 | SSS-Stručni savjet za standarde |
| 1481 | EN IEC 63203-201-2:2022/AC:2023-12 | Wearable electronic devices and technologies - Part 201-2: Electronic textile - Measurement methods for basic properties of conductive fabrics and insulation materials | CENELEC | CLC/SR 124 | 60.60. | 59.080.30, 59.080.80 | SSS-Stručni savjet za standarde |
| 1482 | EN IEC 63281-3-2:2024 | E-Transporters - Part 3-2: Performance test methods for mobility of cargo e-Transporters | CENELEC | CLC/SR 125 | 50.60 | 43.120 | SSS-Stručni savjet za standarde |
| 1483 | EN IEC 63281-2-1:2024 | E-Transporters - Part 2-1: Safety requirements and test methods for personal e-Transporters | CENELEC | CLC/SR 125 | 60.60. | 43.120 | SSS-Stručni savjet za standarde |
| 1484 | EN IEC 63281-3-1:2024 | E-Transporters - Part 3-1: Performance test method for total run time of e-scooters with consideration to environmental conditions of actual use | CENELEC | CLC/SR 125 | 60.60. | 43.120 | SSS-Stručni savjet za standarde |

| | | | | | | | |
|------|-------------------------|--|---------|-----------|--------|-------------------------|---------------------------------|
| 1485 | EN IEC 60684-3-116:2024 | Flexible insulating sleeving - Part 3: Specifications for individual types of sleeving - Sheets 116 and 117: Extruded polychloroprene, general purpose | CENELEC | CLC/SR 15 | 60.60. | 29.035.20 | SSS-Stručni savjet za standarde |
| 1486 | EN IEC 60893-2:2023 | Insulating materials - Industrial rigid laminated sheets based on thermosetting resins for electrical purposes - Part 2: Methods of test | CENELEC | CLC/SR 15 | 60.60. | 29.035.01 | SSS-Stručni savjet za standarde |
| 1487 | EN 60763-2:2007/A1:2023 | Specification for laminated pressboard - Part 2: Methods of test | CENELEC | CLC/SR 15 | 60.60. | 17.220.99, 29.035.10 | SSS-Stručni savjet za standarde |
| 1488 | EN IEC 60626-1:2023 | Combined flexible materials for electrical insulation - Part 1: Definitions and general requirements | CENELEC | CLC/SR 15 | 60.60. | 29.035.01 | SSS-Stručni savjet za standarde |
| 1489 | EN IEC 60674-3-3:2023 | Plastic films for electrical purposes - Part 3: Specifications for individual materials - Sheet 3: Polycarbonate (PC) films used for electrical insulation | CENELEC | CLC/SR 15 | 60.60. | 29.035.20 | SSS-Stručni savjet za standarde |
| 1490 | EN IEC 60674-3-7:2023 | Plastic films for electrical purposes - Part 3: Specifications for individual materials - Sheet 7: Fluoroethylene-propylene (FEP) films used for electrical insulation | CENELEC | CLC/SR 15 | 60.60. | 29.035.20 | SSS-Stručni savjet za standarde |
| 1491 | EN IEC 61535:2024 | Installation couplers intended for permanent connection in fixed installations | CENELEC | CLC/SR 23 | 60.55. | 29.120.99 | SSS-Stručni savjet za standarde |
| 1492 | EN IEC 60519-6:2024 | Safety in installations for electroheating and electromagnetic processing - Part 6: Particular requirements for high frequency dielectric and microwave heating and processing equipment | CENELEC | CLC/SR 27 | 60.60. | 25.180.10 | SSS-Stručni savjet za standarde |
| 1493 | EN IEC 60676:2024 | Industrial electroheating equipment - Test methods for direct arc furnaces | CENELEC | CLC/SR 27 | 60.60. | 25.180.10 | SSS-Stručni savjet za standarde |

| | | | | | | | |
|------|--------------------------------|---|---------|------------|--------|-----------|---------------------------------|
| 1494 | EN IEC 60118-0:2024 | Electroacoustics - Hearing aids - Part 0: Measurement of the performance characteristics of hearing aids | CENELEC | CLC/SR 29 | 60.60. | 17.140.50 | SSS-Stručni savjet za standarde |
| 1495 | HD 60269-2:2013/A2:2024 | Low-voltage fuses - Part 2: Supplementary requirements for fuses for use by authorized persons (fuses mainly for industrial application) - Examples of standardized systems of fuses A to K | CENELEC | CLC/SR 32B | 50.60 | 29.120.50 | SSS-Stručni savjet za standarde |
| 1496 | HD 60269-2:2013/FprA2:2024 | Amendment 2 - Low-voltage fuses - Part 2: Supplementary requirements for fuses for use by authorized persons (fuses mainly for industrial application) - Examples of standardized systems of fuses A to K | CENELEC | CLC/SR 32B | 50.60 | 29.120.50 | SSS-Stručni savjet za standarde |
| 1497 | EN 60269-1:2007/FprA3:2024 | Amendment 3 - Low-voltage fuses - Part 1: General requirements | CENELEC | CLC/SR 32B | 50.60 | 29.120.50 | SSS-Stručni savjet za standarde |
| 1498 | EN 60269-4:2009/FprA3:2024 | Amendment 3 - Low-voltage fuses - Part 4: Supplementary requirements for fuse-links for the protection of semiconductor devices | CENELEC | CLC/SR 32B | 50.60 | 29.120.50 | SSS-Stručni savjet za standarde |
| 1499 | FprEN IEC 60269-3:2024 | Low-voltage fuses - Part 3: Supplementary requirements for fuses for use by unskilled persons (fuses mainly for household or similar applications) - Examples of standardized systems of fuses A to F | CENELEC | CLC/SR 32B | 50.60 | 29.120.50 | SSS-Stručni savjet za standarde |
| 1500 | EN IEC 60269-7:2024 | Low-voltage fuses - Part 7: Supplementary Requirements for fuse-links for the protection of batteries and battery systems | CENELEC | CLC/SR 32B | 60.55. | 29.120.50 | SSS-Stručni savjet za standarde |
| 1501 | EN 60269-6:2011/A1:2023 | Low-voltage fuses - Part 6: Supplementary requirements for fuse-links for the protection of solar photovoltaic energy systems | CENELEC | CLC/SR 32B | 60.60. | 29.120.50 | SSS-Stručni savjet za standarde |
| 1502 | EN IEC 60127-8:2018/FprA1:2024 | Miniature fuses - Part 8: Fuse resistors with particular overcurrent protection | CENELEC | CLC/SR 32C | 50.20. | 29.120.50 | SSS-Stručni savjet za standarde |

| | | | | | | | |
|------|--------------------------------|--|---------|------------|--------|-------------------------|---------------------------------|
| 1503 | FprEN IEC 60127-6:2023 | Miniature fuses - Part 6: Fuse-holders for miniature fuse-links | CENELEC | CLC/SR 32C | 50.60 | 29.120.50 | SSS-Stručni savjet za standarde |
| 1504 | FprEN IEC 60127-1:2023 | Miniature fuses - Part 1: Definitions for miniature fuses and general requirements for miniature fuse-links | CENELEC | CLC/SR 32C | 50.60 | 29.120.50 | SSS-Stručni savjet za standarde |
| 1505 | EN 60127-2:2014/A1:2023 | Miniature fuses - Part 2: Cartridge fuse-links | CENELEC | CLC/SR 32C | 60.60. | 29.120.50 | SSS-Stručni savjet za standarde |
| 1506 | EN IEC 60691:2023 | Thermal-links - Requirements and application guide | CENELEC | CLC/SR 32C | 60.60. | 29.120.50 | SSS-Stručni savjet za standarde |
| 1507 | EN IEC 60143-4:2024 | Series capacitors for power systems - Part 4: Thyristor controlled series capacitors | CENELEC | CLC/SR 33 | 60.60. | 29.240.99, 31.060.70 | SSS-Stručni savjet za standarde |
| 1508 | EN 60143-1:2015/A1:2023 | Series capacitors for power systems - Part 1: General | CENELEC | CLC/SR 33 | 60.60. | 31.060.70 | SSS-Stručni savjet za standarde |
| 1509 | EN IEC 60086-3:2021/AC:2023-07 | Primary batteries - Part 3: Watch batteries | CENELEC | CLC/SR 35 | 60.60. | 29.220.10, 39.040.10 | SSS-Stručni savjet za standarde |
| 1510 | FprEN IEC 62896:2024 | Hybrid insulators for AC and DC for high-voltage applications greater than 1 000 V AC and 1 500 V DC - Definitions, test methods and acceptance criteria | CENELEC | CLC/SR 36 | 50.60 | 29.080.10 | SSS-Stručni savjet za standarde |
| 1511 | EN IEC 62896:2024 | Hybrid insulators for AC and DC for high-voltage applications greater than 1 000 V AC and 1 500 V DC - Definitions, test methods and acceptance criteria | CENELEC | CLC/SR 36 | 60.60. | 29.080.10 | SSS-Stručni savjet za standarde |
| 1512 | EN IEC 60437:2024 | Radio interference test on high-voltage insulators | CENELEC | CLC/SR 36 | 60.60. | 29.080.10 | SSS-Stručni savjet za standarde |
| 1513 | EN IEC 61643-332:2024 | Components for low-voltage surge protection - Part 332: Selection and application principles for metal oxide varistors (MOV) | CENELEC | CLC/SR 37B | 60.60. | 31.040.20 | SSS-Stručni savjet za standarde |

| | | | | | | | |
|------|--------------------------------|---|---------|------------|--------|-----------|---------------------------------|
| 1514 | EN IEC 60393-3:2023 | Potentiometers for use in electronic equipment - Part 3: Sectional specification: Rotary precision potentiometers | CENELEC | CLC/SR 40 | 60.60. | 31.040.20 | SSS-Stručni savjet za standarde |
| 1515 | EN IEC 60393-4:2023 | Potentiometers for use in electronic equipment - Part 4: Sectional specification: Single-turn rotary power potentiometers | CENELEC | CLC/SR 40 | 60.60. | 31.040.20 | SSS-Stručni savjet za standarde |
| 1516 | EN IEC 61169-69:2024 | Radio-frequency connectors - Part 69: Sectional specification for RF coaxial connectors with push on mating - Characteristic impedance 50 Ω (type SMP3) | CENELEC | CLC/SR 46F | 50.60 | 33.060 | SSS-Stručni savjet za standarde |
| 1517 | FprEN IEC 61169-69:2024 | Radio-frequency connectors- Part 69: Sectional specification for RF coaxial connectors with push on mating - Characteristics impedance 50 ohm (type SMP3) | CENELEC | CLC/SR 46F | 50.60 | | SSS-Stručni savjet za standarde |
| 1518 | EN IEC 61169-70:2024 | Radio-frequency connectors - Part 70: Sectional specification for series HD-BNC radio-frequency coaxial connectors - Characteristic Impedance 75 Ω | CENELEC | CLC/SR 46F | 60.60. | 31.220 | SSS-Stručni savjet za standarde |
| 1519 | EN IEC 61169-10:2024 | Radio-frequency connectors - Part 10: Sectional specification for RF coaxial connectors with inner diameter of outer conductor 3 mm (0,12 in) with snap-on coupling - Characteristic impedance 50 Ω (Type SMB) | CENELEC | CLC/SR 46F | 60.60. | 33.120.30 | SSS-Stručni savjet za standarde |
| 1520 | EN IEC 63138-2:2023 | Multi-channel radio-frequency connectors - Part 2: Sectional specification for MQ4 series circular connectors | CENELEC | CLC/SR 46F | 60.60. | 33.120.30 | SSS-Stručni savjet za standarde |
| 1521 | EN IEC 60749-5:2024 | Semiconductor devices - Mechanical and climatic test methods - Part 5: Steady-state temperature humidity bias life test | CENELEC | CLC/SR 47 | 60.60. | 31.080.01 | SSS-Stručni savjet za standarde |
| 1522 | EN IEC 62228-3:2019/AC:2023-07 | Integrated circuits - EMC evaluation of transceivers - Part 3: CAN transceivers | CENELEC | CLC/SR 47A | 60.60. | 31.200 | SSS-Stručni savjet za standarde |

| | | | | | | | |
|------|---------------------------------|--|---------|------------|--------|-------------------------|---------------------------------|
| 1523 | FprEN IEC 60747-15:2024 | Semiconductor devices - Part 15: Discrete devices - Isolated power semiconductor devices | CENELEC | CLC/SR 47E | 50.20. | 31.080.99 | SSS-Stručni savjet za standarde |
| 1524 | FprEN IEC 60747-16-9:2024 | Semiconductor devices - Part 16-9: Microwave integrated circuits - Phase shifters | CENELEC | CLC/SR 47E | 50.20. | 31.080.99 | SSS-Stručni savjet za standarde |
| 1525 | EN IEC 60352-9:2024 | Solderless connections - Part 9: Ultrasonically welded connections - General requirements, test methods and practical guidance | CENELEC | CLC/SR 48B | 60.60. | 29.120.20, 31.220.10 | SSS-Stručni savjet za standarde |
| 1526 | EN IEC 61076-2-115:2023 | Connectors for electrical and electronic equipment - Product requirements - Part 2-115: Circular connectors - Detail specification for 12-pole shielded connectors with 2 A rated current and IP65/IP67 metal housing with push-pull locking | CENELEC | CLC/SR 48B | 60.60. | 31.220.10 | SSS-Stručni savjet za standarde |
| 1527 | EN IEC 60512-99-003:2023 | Connectors for electrical and electronic equipment - Tests and measurements - Part 99-003: Endurance test schedules - Test 99c: Test schedule for balanced single-pair connectors separating (unmating) under electrical load | CENELEC | CLC/SR 48B | 60.60. | 13.220.40 | SSS-Stručni savjet za standarde |
| 1528 | EN IEC 61969-3:2024 | Mechanical structures for electrical and electronic equipment - Outdoor enclosures - Part 3: Environmental requirements, tests and safety aspects | CENELEC | CLC/SR 48D | 60.60. | 31.240 | SSS-Stručni savjet za standarde |
| 1529 | FprEN IEC 62024-1:2024 | High frequency inductive components - Electrical characteristics and measuring methods - Part 1: Nanohenry range chip inductor | CENELEC | CLC/SR 51 | 50.60 | 29.100.10 | SSS-Stručni savjet za standarde |
| 1530 | EN IEC 63093-13:2019/AC:2024-06 | Ferrite cores - Guidelines on dimensions and the limits of surface irregularities - Part 13: PQ-cores | CENELEC | CLC/SR 51 | 60.60. | 29.100.10 | SSS-Stručni savjet za standarde |
| 1531 | EN IEC 63300:2023 | Test methods for electrical and magnetic properties of magnetic powder cores | CENELEC | CLC/SR 51 | 60.60. | 29.030, 29.100.10 | SSS-Stručni savjet za standarde |

| | | | | | | | |
|------|---------------------------|--|---------|-----------|--------|------------------------------------|---------------------------------|
| 1532 | EN IEC 62044-3:2023 | Cores made of soft magnetic materials - Measuring methods - Part 3: Magnetic properties at high excitation level | CENELEC | CLC/SR 51 | 60.60. | 29.030, 29.100.10 | SSS-Stručni savjet za standarde |
| 1533 | EN IEC 60300-1:2024 | Dependability management - Part 1: Managing dependability | CENELEC | CLC/SR 56 | 50.60 | 03.100.40, 03.120.01, 21.020 | SSS-Stručni savjet za standarde |
| 1534 | FprEN IEC 60300-3-14:2024 | Dependability management - Part 3-14: Application guide - Supportability and support | CENELEC | CLC/SR 56 | 50.60 | 03.100.40, 03.120.01 | SSS-Stručni savjet za standarde |
| 1535 | FprEN IEC 60300-1:2023 | Dependability management - Part 1: Managing dependability | CENELEC | CLC/SR 56 | 50.60 | 03.100.40, 03.120.01, 21.020 | SSS-Stručni savjet za standarde |
| 1536 | EN IEC 62506:2023 | Methods for product accelerated testing | CENELEC | CLC/SR 56 | 60.60. | 03.120.01, 21.020 | SSS-Stručni savjet za standarde |
| 1537 | EN IEC 60404-8-1:2023 | Magnetic materials - Part 8-1: Specifications for individual materials - Permanent magnet (magnetically hard) materials | CENELEC | CLC/SR 68 | 60.60. | 17.220.20, 29.030 | SSS-Stručni savjet za standarde |
| 1538 | EN IEC 61162-1:2024 | Maritime navigation and radiocommunication equipment and systems - Digital interfaces - Part 1: Single talker and multiple listeners | CENELEC | CLC/SR 80 | 60.60. | 47.020.70 | SSS-Stručni savjet za standarde |
| 1539 | EN IEC 61162-2:2024 | Maritime navigation and radiocommunication equipment and systems - Digital interfaces - Part 2: Single talker and multiple listeners, high-speed transmission | CENELEC | CLC/SR 80 | 60.60. | 47.020.70 | SSS-Stručni savjet za standarde |
| 1540 | EN IEC 61162-450:2024 | Maritime navigation and radiocommunication equipment and systems - Digital interfaces - Part 450: Multiple talkers and multiple listeners - Ethernet interconnection | CENELEC | CLC/SR 80 | 60.60. | 47.020.70 | SSS-Stručni savjet za standarde |
| 1541 | FprEN IEC 62522:2024 | Calibration of tuneable laser sources | CENELEC | CLC/SR 86 | 50.60 | 31.260, 33.180.01 | SSS-Stručni savjet za standarde |

| | | | | | | | |
|------|-------------------------------|--|---------|------------|--------|-------------------------|---------------------------------|
| 1542 | EN IEC 61280-4-2:2024 | Fibre-optic communication subsystem test procedures - Part 4-2: Installed cabling plant - Single-mode attenuation and optical return loss measurements | CENELEC | CLC/SR 86C | 50.60 | 33.180.01 | SSS-Stručni savjet za standarde |
| 1543 | EN IEC 61757-6-1:2024 | Fibre optic sensors - Part 6-1: Displacement measurement - Displacement sensors based on fibre Bragg gratings | CENELEC | CLC/SR 86C | 60.60. | 33.180.99 | SSS-Stručni savjet za standarde |
| 1544 | EN IEC 61757-7-3:2024 | Fibre optic sensors - Part 7-3: Voltage measurement - Polarimetric method | CENELEC | CLC/SR 86C | 60.60. | 33.180.99 | SSS-Stručni savjet za standarde |
| 1545 | EN IEC 62343-1:2019/A1:2024 | Dynamic modules - Part 1: Performance standards - General conditions | CENELEC | CLC/SR 86C | 60.60. | 33.180.01, 33.180.99 | SSS-Stručni savjet za standarde |
| 1546 | EN IEC 62343-2-1:2019/A1:2024 | Dynamic modules - Part 2-1: Reliability qualification - Test template | CENELEC | CLC/SR 86C | 60.60. | 33.180.01 | SSS-Stručni savjet za standarde |
| 1547 | EN IEC 61757-1-2:2023 | Fibre optic sensors - Part 1-2: Strain measurement - Distributed sensing based on Brillouin scattering | CENELEC | CLC/SR 86C | 60.60. | 33.180.99 | SSS-Stručni savjet za standarde |
| 1548 | EN IEC 62149-3:2023 | Fibre optic active components and devices - Performance standards - Part 3: Modulator-integrated laser diode transmitters for 40-Gbit/s fibre optic transmission systems | CENELEC | CLC/SR 86C | 60.60. | 33.180.20 | SSS-Stručni savjet za standarde |
| 1549 | EN IEC 62148-17:2023 | Fibre optic active components and devices - Package and interface standards - Part 17: Transmitter and receiver components with dual coaxial RF connectors | CENELEC | CLC/SR 86C | 60.60. | 33.180.99 | SSS-Stručni savjet za standarde |
| 1550 | FprEN IEC 63412-1:2024 | Ultrasonics - Shear-wave elastography - Part 1: Specifications for the user interface | CENELEC | CLC/SR 87 | 50.60 | 17.140.50 | SSS-Stručni savjet za standarde |
| 1551 | EN IEC 63305:2024 | Underwater acoustics - Calibration of acoustic wave vector receivers in the frequency range 5 Hz to 10 kHz | CENELEC | CLC/SR 87 | 60.60. | 17.140.50 | SSS-Stručni savjet za standarde |

| | | | | | | | |
|------|-----------------------------------|--|---------|-----------|--------|-------------------|---------------------------------|
| 1552 | EN IEC 60695-2-10:2021/AC:2024-01 | Fire hazard testing - Part 2-10: Glowing/hot-wire based test methods - Glow-wire apparatus and common test procedure | CENELEC | CLC/SR 89 | 60.60. | 13.220.40, 29.020 | SSS-Stručni savjet za standarde |
| 1553 | FprEN IEC 61788-23:2024 | Superconductivity - Part 23: Residual resistance ratio measurement - Residual resistance ratio of cavity-grade Nb superconductors | CENELEC | CLC/SR 90 | 50.60 | 17.220, 29.050 | SSS-Stručni savjet za standarde |
| 1554 | EN IEC 61788-23:2024 | Superconductivity - Part 23: Residual resistance ratio measurement - Residual resistance ratio of cavity-grade Nb superconductors | CENELEC | CLC/SR 90 | 60.60. | 17.220, 29.050 | SSS-Stručni savjet za standarde |
| 1555 | EN IEC 61189-2-808:2024 | Test methods for electrical materials, printed board and other interconnection structures and assemblies - Part 2-808: Thermal resistance of an assembly by thermal transient method | CENELEC | CLC/SR 91 | 60.60. | 31.180 | SSS-Stručni savjet za standarde |
| 1556 | EN IEC 61189-2-805:2024 | Test methods for electrical materials, printed boards and other interconnection structures and assemblies - Part 2-805: X/Y CTE test for thin base materials by TMA | CENELEC | CLC/SR 91 | 60.60. | 31.180 | SSS-Stručni savjet za standarde |
| 1557 | EN IEC 61189-2-720:2024 | Test methods for electrical materials, circuit boards and other interconnection structures and assemblies - Part 2-720: Detection of defects in interconnection structures by measurement of capacitance | CENELEC | CLC/SR 91 | 60.60. | 31.180 | SSS-Stručni savjet za standarde |
| 1558 | EN IEC 61189-2-803:2023 | Test methods for electrical materials, printed boards and other interconnection structures and assemblies - Part 2-803: Test methods for Z-axis expansion of base materials and printed boards | CENELEC | CLC/SR 91 | 60.60. | 31.180 | SSS-Stručni savjet za standarde |
| 1559 | EN IEC 61189-2-804:2023 | Test methods for electrical materials, printed board and other interconnection structures and assemblies - Part 2-804: Test methods for time to delamination - T260, T288, T300 | CENELEC | CLC/SR 91 | 60.60. | 31.180 | SSS-Stručni savjet za standarde |

| | | | | | | | |
|------|--------------------------|---|---------|-----------|--------|-----------|---------------------------------|
| 1560 | EN IEC 61189-2-801:2023 | Test methods for electrical materials, printed boards and other interconnection structures and assemblies - Part 2-801: Thermal conductivity test for base materials | CENELEC | CLC/SR 91 | 60.60. | 31.180 | SSS-Stručni savjet za standarde |
| 1561 | EN IEC 61249-6-3:2023 | Materials for printed boards and other interconnecting structures - Part 6-3: Sectional specification set for reinforcement materials - Specification for finished fabric woven from "E" glass for printed boards | CENELEC | CLC/SR 91 | 60.60. | 31.180 | SSS-Stručni savjet za standarde |
| 1562 | EN IEC 63251:2023 | Test method for mechanical properties of flexible opto-electric circuit boards under thermal stress | CENELEC | CLC/SR 91 | 60.60. | 31.180 | SSS-Stručni savjet za standarde |
| 1563 | EN IEC 63215-2:2023 | Endurance test methods for die attach materials - Part 2: Temperature cycling test method for die attach materials applied to discrete type power electronic devices | CENELEC | CLC/SR 91 | 60.60. | 31.190 | SSS-Stručni savjet za standarde |
| 1564 | FprEN IEC 63522-8:2024 | Electrical relays - Tests and measurements - Part 8: Timing | CENELEC | CLC/SR 94 | 50.20. | 29.120.70 | SSS-Stručni savjet za standarde |
| 1565 | FprEN IEC 63522-48:2024 | Electrical relays - Tests and measurements - Part 48: Contact failure rate test | CENELEC | CLC/SR 94 | 50.20. | 29.120.70 | SSS-Stručni savjet za standarde |
| 1566 | FprEN IEC 63522-45:2024 | Electrical relays - Tests and measurements - Part 45: Maximum frequency of operation | CENELEC | CLC/SR 94 | 50.20. | 29.120.70 | SSS-Stručni savjet za standarde |
| 1567 | FprEN IEC 61558-2-5:2024 | Safety of transformers, reactors, power supply units and combinations thereof - Part 2-5: Particular requirements and test for transformer for shavers, power supply units for shavers and shaver supply units | CENELEC | CLC/SR 96 | 50.20. | 29.180 | SSS-Stručni savjet za standarde |
| 1568 | EN IEC 61558-2-10:2024 | Safety of transformers, reactors, power supply units and combinations thereof - Part 2-10: Particular requirements and tests for separating transformers with high insulation | CENELEC | CLC/SR 96 | 50.60 | 29.180 | SSS-Stručni savjet za standarde |

| | | | | | | | |
|------|---------------------------|--|---------|-----------|--------|-------------------|---------------------------------|
| | | level and separating transformers with output voltages exceeding 1 000 V | | | | | |
| 1569 | FprEN IEC 61558-2-12:2024 | Safety of transformers, reactors, power supply units and combination thereof - Part 2-12: Particular requirements and tests for constant voltage transformers and power supply units for constant voltage | CENELEC | CLC/SR 96 | 50.60 | 29.180 | SSS-Stručni savjet za standarde |
| 1570 | FprEN IEC 61558-2-10:2024 | Safety of transformers, reactors, power supply units and combinations thereof - Part 2-10: Particular requirements and tests for separating transformers with high insulation level and separating transformers with output voltages exceeding 1 000 v | CENELEC | CLC/SR 96 | 50.60 | 29.180 | SSS-Stručni savjet za standarde |
| 1571 | FprEN IEC 61558-2-23:2024 | Safety of transformers, reactors, power supply units and combinations thereof - Part 2-23: Particular requirements and tests for transformers and power supply units for construction sites | CENELEC | CLC/SR 96 | 50.60 | 29.180 | SSS-Stručni savjet za standarde |
| 1572 | FprEN IEC 61558-2-8:2024 | Safety of transformers, reactors, power supply units and combinations thereof - Part 2-8: Particular requirements and tests for transformers and power supply units for bells and chimes | CENELEC | CLC/SR 96 | 50.60 | 29.180 | SSS-Stručni savjet za standarde |
| 1573 | FprEN IEC 61558-2-9:2024 | Safety of transformers, reactors, power supply units and combinations thereof - Part 2-9: Particular requirements and tests for transformers and power supply units for class III handlamps | CENELEC | CLC/SR 96 | 50.60 | 29.180 | SSS-Stručni savjet za standarde |
| 1574 | EN IEC 61820-1-2:2024 | Electrical installations for lighting and beaconing of aerodromes - Part 1-2: Fundamental principles - Particular requirements for series circuits | CENELEC | CLC/SR 97 | 60.60. | 29.140.50, 93.120 | SSS-Stručni savjet za standarde |
| 1575 | EN IEC 61820-3-2:2023 | Electrical installations for lighting and beaconing of aerodromes - Part 3-2: Requirements for power supplies - Particular requirements for series circuits | CENELEC | CLC/SR 97 | 60.60. | 29.140.50, 93.120 | SSS-Stručni savjet za standarde |

| | | | | | | | |
|------|-------------------------------|---|---------|-------------|--------|----------------------|---------------------------------|
| 1576 | EN 61786-1:2014/FprA1:2024 | Amendment 1 - Measurement of DC magnetic, AC magnetic and AC electric fields from 1 Hz to 100 kHz with regard to exposure of human beings - Part 1: Requirements for measuring instruments | CENELEC | CLC/TC 106X | 50.20. | 17.220.20 | SSS-Stručni savjet za standarde |
| 1577 | EN 50566:2017/A1:2023 | Product standard to demonstrate the compliance of wireless communication devices with the basic restrictions and exposure limit values related to human exposure to electromagnetic fields in the frequency range from 30 MHz to 6 GHz: hand-held and body mounted devices in close proximity to the human body | CENELEC | CLC/TC 106X | 60.60. | 17.240, 33.070.01 | SSS-Stručni savjet za standarde |
| 1578 | EN 50360:2017/A1:2023 | Product standard to demonstrate the compliance of wireless communication devices, with the basic restrictions and exposure limit values related to human exposure to electromagnetic fields in the frequency range from 300 MHz to 6 GHz: devices used next to the ear | CENELEC | CLC/TC 106X | 60.60. | 33.070.01 | SSS-Stručni savjet za standarde |
| 1579 | EN 50341-2-21:2023 | Overhead electrical lines exceeding AC 1 kV - National Normative Aspects (NNA) for Slovenia (based on EN 50341-1:2012) | CENELEC | CLC/TC 11 | 60.60. | 29.240.20 | SSS-Stručni savjet za standarde |
| 1580 | EN 50341-2-7:2023 | Overhead electrical lines exceeding AC 1 kV - Part -2-7: National Normative Aspects (NNA) for FINLAND (based on EN 50341-1:2012) | CENELEC | CLC/TC 11 | 60.60. | 29.240.20 | SSS-Stručni savjet za standarde |
| 1581 | EN 62841-2-11:2016/A11:2024 | Electric motor-operated hand-held tools, transportable tools and lawn and garden machinery - Safety - Part 2-11: Particular requirements for hand-held reciprocating saws | CENELEC | CLC/TC 116 | 60.60 | 25.140.20,2 5.140.30 | SSS-Stručni savjet za standarde |
| 1582 | EN IEC 62841-2-6:2020/A1:2024 | Electric motor-operated hand-held tools, transportable tools and lawn and garden machinery - Safety - Part 2-6: Particular requirements for hand-held hammers | CENELEC | CLC/TC 116 | 60.60 | 25.140.20 | SSS-Stručni savjet za standarde |

| | | | | | | | |
|------|----------------------------------|--|---------|-------------|--------|----------------------|---------------------------------|
| 1583 | EN IEC 62841-2-6:2020/A12:2024 | Electric motor-operated hand-held tools, transportable tools and lawn and garden machinery - Safety - Part 2-6: Particular requirements for hand-held hammers | CENELEC | CLC/TC 116 | 60.60 | 25.140.20 | SSS-Stručni savjet za standarde |
| 1584 | EN IEC 62841-4-5:2021/AC:2024-01 | Electric motor-operated hand-held tools, transportable tools and lawn and garden machinery - Safety - Part 4-5: Particular requirements for grass shears | CENELEC | CLC/TC 116 | 60.60 | 25.140.20 | SSS-Stručni savjet za standarde |
| 1585 | EN IEC 62841-4-6:2024 | Electric motor-operated hand-held tools, transportable tools and lawn and garden machinery - Safety - Part 4-6: Particular requirements for garden blowers, garden vacuums and garden blower/vacuums | CENELEC | CLC/TC 116 | 60.60 | 25.140.20 | SSS-Stručni savjet za standarde |
| 1586 | EN IEC 62841-4-6:2024/A11:2024 | Electric motor-operated hand-held tools, transportable tools and lawn and garden machinery - Safety - Part 4-6: Particular requirements for garden blowers, garden vacuums and garden blower/vacuums | CENELEC | CLC/TC 116 | 60.60 | 25.140.20 | SSS-Stručni savjet za standarde |
| 1587 | FprEN IEC 60947-2:2024 | Low-voltage switchgear and controlgear - Part 2: Circuit-breakers | CENELEC | CLC/TC 121A | 50.20. | 29.130.20 | SSS-Stručni savjet za standarde |
| 1588 | FprEN IEC 60947-5-7:2024 | Low-voltage switchgear and controlgear - Part 5-7: Control circuit devices and switching elements - Proximity devices with analogue output | CENELEC | CLC/TC 121A | 50.60 | 29.130.20 | SSS-Stručni savjet za standarde |
| 1589 | FprEN IEC 60947-5-1:2023 | Low-voltage switchgear and controlgear - Part 5-1: Control circuit devices and switching elements - Electromechanical control circuit devices | CENELEC | CLC/TC 121A | 50.60 | 29.120.40, 29.130.20 | SSS-Stručni savjet za standarde |
| 1590 | FprEN IEC 61095:2023 | Electromechanical contactors for household and similar purposes | CENELEC | CLC/TC 121A | 50.60 | 29.120.99, 29.130.20 | SSS-Stručni savjet za standarde |
| 1591 | FprEN IEC 60947-4-1:2023 | Low-voltage switchgear and controlgear - Part 4-1: Contactors and motor-starters - Electromechanical contactors and motor-starters | CENELEC | CLC/TC 121A | 50.60 | 29.120.99, 29.130.20 | SSS-Stručni savjet za standarde |

| | | | | | | | |
|------|----------------------------------|--|---------|-------------|--------|----------------------|---------------------------------|
| 1592 | FprEN IEC 62626-1:2023 | Low-voltage switchgear and controlgear enclosed equipment - Part 1: Additional requirements for enclosed switch-disconnectors in accordance with IEC 60947-3 - Isolation of electrical equipment during repair and maintenance work in specific applications | CENELEC | CLC/TC 121A | 50.60 | 29.120.40, 29.130.20 | SSS-Stručni savjet za standarde |
| 1593 | EN IEC 60947-9-2:2024 | Low-voltage switchgear and controlgear - Part 9-2: Active arc-fault mitigation systems - Optical-based internal arc-detection and mitigation devices | CENELEC | CLC/TC 121A | 60.55. | 29.120.40, 29.130.20 | SSS-Stručni savjet za standarde |
| 1594 | EN IEC 60947-1:2021/AC:2024-05 | Low-voltage switchgear and controlgear - Part 1: General rules | CENELEC | CLC/TC 121A | 60.60. | 29.130.20 | SSS-Stručni savjet za standarde |
| 1595 | EN IEC 60947-6-2:2023/AC:2023-07 | Low-voltage switchgear and controlgear - Part 6-2: Multiple function equipment - Control and protective switching devices (or equipment) (CPS) | CENELEC | CLC/TC 121A | 60.60. | 29.120.40, 29.130.20 | SSS-Stručni savjet za standarde |
| 1596 | EN IEC 62271-100:2021/FprA1:2024 | Amendment 1 - High-voltage switchgear and controlgear - Part 100: Alternating-current circuit-breakers | CENELEC | CLC/TC 17AC | 50.20. | 29.130.10 | SSS-Stručni savjet za standarde |
| 1597 | FprEN IEC 62271-211:2024 | High-voltage switchgear and controlgear - Part 211: Direct connection between power transformers and gas-insulated metal-enclosed switchgear for rated voltages above 52 kv | CENELEC | CLC/TC 17AC | 50.20. | 29.130.10 | SSS-Stručni savjet za standarde |
| 1598 | EN IEC 62271-200:2021/FprA1:2024 | Amendment 1 - High-voltage switchgear and controlgear - Part 200: AC metal-enclosed switchgear and controlgear for rated voltages above 1 kV and up to and including 52 kV | CENELEC | CLC/TC 17AC | 50.60 | 29.130.10 | SSS-Stručni savjet za standarde |
| 1599 | EN IEC 62271-214:2024 | High-voltage switchgear and controlgear - Part 214: Internal arc classification for AC metal-enclosed pole-mounted switchgear and controlgear for rated voltages above 1 kV and up to and including 52 kV | CENELEC | CLC/TC 17AC | 60.60. | 29.130.10 | SSS-Stručni savjet za standarde |

| | | | | | | | |
|------|----------------------------------|--|---------|-------------|--------|-------------------------|---------------------------------|
| 1600 | EN IEC 62271-100:2021/AC:2024-02 | High-voltage switchgear and controlgear - Part 100: Alternating-current circuit-breakers | CENELEC | CLC/TC 17AC | 60.60. | 29.130.10 | SSS-Stručni savjet za standarde |
| 1601 | EN IEC 62271-105:2023 | High-voltage switchgear and controlgear - Part 105: Alternating current switch-fuse combinations for rated voltages above 1 kV up to and including 52 kV | CENELEC | CLC/TC 17AC | 60.60. | 29.130.10 | SSS-Stručni savjet za standarde |
| 1602 | EN IEC 62271-103:2023 | High-voltage switchgear and controlgear - Part 103: Alternating current switches for rated voltages above 1 kV up to and including 52 kV | CENELEC | CLC/TC 17AC | 60.60. | 29.130.10 | SSS-Stručni savjet za standarde |
| 1603 | EN IEC 62271-207:2023 | High-voltage switchgear and controlgear - Part 207: Seismic qualification for gas-insulated switchgear assemblies, metal enclosed and solid-insulation enclosed switchgear for rated voltages above 1 kV | CENELEC | CLC/TC 17AC | 60.60. | 29.130.10 | SSS-Stručni savjet za standarde |
| 1604 | EN IEC 62271-202:2022/AC:2023-09 | High-voltage switchgear and controlgear - Part 202: AC prefabricated substations for rated voltages above 1 kV and up to and including 52 kV | CENELEC | CLC/TC 17AC | 60.60. | 29.130.10 | SSS-Stručni savjet za standarde |
| 1605 | FprEN IEC 60228:2023 | Conductors of insulated cables | CENELEC | CLC/TC 20 | 50.60 | 29.060.20 | SSS-Stručni savjet za standarde |
| 1606 | EN IEC 60228:2024 | Conductors of insulated cables | CENELEC | CLC/TC 20 | 60.55. | 29.060.20 | SSS-Stručni savjet za standarde |
| 1607 | EN 50214:2024 | Flat flexible cables | CENELEC | CLC/TC 20 | 60.55. | 29.035.20, 29.060.20 | SSS-Stručni savjet za standarde |
| 1608 | HD 629.2 S3:2024 | Test requirements for accessories for use on power cables of rated voltage from 3,6/6(7,2) kV up to 20,8/36(42) kV - Part 2: Cables with impregnated paper insulation | CENELEC | CLC/TC 20 | 60.60. | 29.060.20 | SSS-Stručni savjet za standarde |
| 1609 | HD 629.3 S1:2024 | Test requirements for accessories for use on power cables of rated voltage from 3,6/6(7,2) kV up to 20,8/36(42) kV - Part 3: Transition joints between cables with impregnated | CENELEC | CLC/TC 20 | 60.60. | 29.035.10, 29.060.20 | SSS-Stručni savjet za standarde |

| | | | | | | | |
|------|---------------------------|--|---------|------------|--------|----------------------|---------------------------------|
| | | paper insulation and cables with extruded insulation | | | | | |
| 1610 | EN 60811-508:2012/A2:2023 | Electric and optical fibre cables - Test methods for non-metallic materials - Part 508: Mechanical tests - Pressure test at high temperature for insulation and sheaths | CENELEC | CLC/TC 20 | 60.60. | 29.035.01, 29.060.20 | SSS-Stručni savjet za standarde |
| 1611 | EN 60811-503:2012/A1:2023 | Electric and optical fibre cables - Test methods for non-metallic materials - Part 503: Mechanical tests - Shrinkage test for sheaths | CENELEC | CLC/TC 20 | 60.60. | 29.035.01, 29.060.20 | SSS-Stručni savjet za standarde |
| 1612 | EN 60811-202:2012/A2:2023 | Electric and optical fibre cables - Test methods for non-metallic materials - Part 202: General tests - Measurement of thickness of non-metallic sheath | CENELEC | CLC/TC 20 | 60.60. | 29.035.01, 29.060.20 | SSS-Stručni savjet za standarde |
| 1613 | EN 60811-201:2012/A2:2023 | Electric and optical fibre cables - Test methods for non-metallic materials - Part 201: General tests - Measurement of insulation thickness | CENELEC | CLC/TC 20 | 60.60. | 29.035.01, 29.060.20 | SSS-Stručni savjet za standarde |
| 1614 | EN 60811-501:2012/A2:2023 | Electric and optical fibre cables - Test methods for non-metallic materials - Part 501: Mechanical tests - Tests for determining the mechanical properties of insulating and sheathing compounds | CENELEC | CLC/TC 20 | 60.60. | 29.035.01, 29.060.20 | SSS-Stručni savjet za standarde |
| 1615 | EN 50655-1:2023 | Electric cables - Accessories - Material characterization - Part 1: Fingerprinting for resinous compounds | CENELEC | CLC/TC 20 | 60.60. | 29.035.20 | SSS-Stručni savjet za standarde |
| 1616 | CLC/FprTS 50491-7:2024 | General requirements for Home and Building Electronic Systems (HBES) and Building Automation and Control Systems (BACS) - Part 7: IT security and data protection - User Guide | CENELEC | CLC/TC 205 | 50.20. | 35.030, 97.120 | SSS-Stručni savjet za standarde |
| 1617 | EN IEC 63345:2023 | Energy efficiency systems - Simple external consumer display | CENELEC | CLC/TC 205 | 60.60. | 27.015, 29.020 | SSS-Stručni savjet za standarde |

| | | | | | | | |
|------|-----------------------------------|---|---------|-------------|--------|-------------------------|------------------------------------|
| 1618 | EN 50090-6-3:2023 | Home and Building Electronic Systems (HBES) - Part 6-3: 3rd Party HBES IoT API | CENELEC | CLC/TC 205 | 60.60. | 35.240.67, 97.120 | SSS-Stručni savjet za standarde |
| 1619 | EN IEC 63044-4:2021/AC:2023-06 | Home and building electronic systems (HBES) and building automation and control systems (BACS) - Part 4: General functional safety requirements for products intended to be integrated in HBES and BACS | CENELEC | CLC/TC 205 | 60.60. | | SSS-Stručni savjet za standarde |
| 1620 | EN IEC 63044-4:2021/AC:2023-07 | Home and building electronic systems (HBES) and building automation and control systems (BACS) - Part 4: General functional safety requirements for products intended to be integrated in HBES and BACS | CENELEC | CLC/TC 205 | 60.60. | 29.120.01, 29.120.99 | SSS-Stručni savjet za standarde |
| 1621 | EN 50065-2-3:2024 | Signalling on low-voltage electrical installations in the frequency range 3 kHz to 148,5 kHz - Part 2-3: Immunity requirements for mains communicating equipment operating in the range of frequencies 3 kHz to 95 kHz and intended for use by electricity suppliers and distributors | CENELEC | CLC/TC 205A | 60.55. | 33.040.30, 33.100.01 | SSS-Stručni savjet za standarde |
| 1622 | EN IEC 60728-11:2023 | Cable networks for television signals, sound signals and interactive services - Part 11: Safety | CENELEC | CLC/TC 209 | 60.60. | 33.060.40 | SSS-Stručni savjet za standarde |
| 1623 | FprEN IEC 61084-1:2024 | Cable trunking systems and cable ducting systems for electrical installations - Part 1: General requirements | CENELEC | CLC/TC 213 | 50.20. | 29.060.01, 29.120.01 | SSS-Stručni savjet za standarde |
| 1624 | FprEN IEC 61084-1:2024/FprAA:2024 | Cable trunking systems and cable ducting systems for electrical installations - Part 1: General requirements | CENELEC | CLC/TC 213 | 50.20. | 29.060.01, 29.120.01 | SSS-Stručni savjet za standarde |
| 1625 | FprEN IEC 61084-2-1:2024 | Cable trunking systems and cable ducting systems for electrical installations - Part 2-1: Particular requirements - Cable trunking systems and cable ducting systems intended for mounting on walls and ceilings | CENELEC | CLC/TC 213 | 50.20. | 29.060.01, 29.120.10 | SSS-Stručni savjet za standarde |

| | | | | | | | |
|------|-------------------------------------|---|---------|------------|--------|----------------------|---------------------------------|
| 1626 | FprEN IEC 61084-2-2:2024 | Cable trunking systems and cable ducting systems for electrical installations - Part 2-2: Particular requirements - Cable trunking systems and cable ducting systems intended for mounting underfloor, flushfloor, or onfloor | CENELEC | CLC/TC 213 | 50.20. | 29.060.01, 29.120.10 | SSS-Stručni savjet za standarde |
| 1627 | FprEN IEC 61084-2-3:2024 | Cable trunking systems and cable ducting systems for electrical installations - Part 2-3: Particular requirements - Slotted cable trunking systems intended for installation in cabinets | CENELEC | CLC/TC 213 | 50.20. | 29.060.01, 29.120.10 | SSS-Stručni savjet za standarde |
| 1628 | FprEN IEC 61084-2-4:2024 | Cable trunking systems and cable ducting systems for electrical installations - Part 2-4: Particular requirements - Service poles and service posts | CENELEC | CLC/TC 213 | 50.20. | 29.060.01, 29.120.10 | SSS-Stručni savjet za standarde |
| 1629 | FprEN IEC 61084-2-1:2024/FprAA:2024 | Cable trunking systems and cable ducting systems for electrical installations - Part 2-1: Particular requirements - Cable trunking systems and cable ducting systems intended for mounting on walls and ceilings | CENELEC | CLC/TC 213 | 50.20. | 29.060.01, 29.120.10 | SSS-Stručni savjet za standarde |
| 1630 | FprEN IEC 61084-2-2:2024/FprAA:2024 | Cable trunking systems and cable ducting systems for electrical installations - Part 2-2: Particular requirements - Cable trunking systems and cable ducting systems intended for mounting underfloor, flushfloor, or onfloor | CENELEC | CLC/TC 213 | 50.20. | 29.060.01, 29.120.10 | SSS-Stručni savjet za standarde |
| 1631 | FprEN IEC 61084-2-3:2024/FprAA:2024 | Cable trunking systems and cable ducting systems for electrical installations - Part 2-3: Particular requirements - Slotted cable trunking systems intended for installation in cabinets | CENELEC | CLC/TC 213 | 50.20. | 29.060.01, 29.120.10 | SSS-Stručni savjet za standarde |
| 1632 | FprEN IEC 61084-2-4:2024/FprAA:2024 | Cable trunking systems and cable ducting systems for electrical installations - Part 2-4: Particular requirements - Service poles and service posts | CENELEC | CLC/TC 213 | 50.20. | 29.060.01, 29.120.10 | SSS-Stručni savjet za standarde |

| | | | | | | | |
|------|------------------------------|---|---------|------------|--------|------------------------------|---------------------------------|
| 1633 | EN 50626-1:2023 | Conduit systems buried underground for the protection and management of insulated electrical cables or communication cables - Part 1: General requirements | CENELEC | CLC/TC 213 | 60.60. | 29.120.10 | SSS-Stručni savjet za standarde |
| 1634 | FprEN IEC 63338:2024 | General guidance on reuse and repurposing of secondary cells and batteries | CENELEC | CLC/TC 21X | 50.60 | | SSS-Stručni savjet za standarde |
| 1635 | FprEN IEC 63330-1:2024 | Repurposing of secondary batteries - Part 1: General requirements | CENELEC | CLC/TC 21X | 50.60 | | SSS-Stručni savjet za standarde |
| 1636 | FprEN IEC 61960-4:2024 | Secondary cells and batteries containing alkaline or other non-acid electrolytes - Secondary lithium cells and batteries for portable applications - Part 4: Coin secondary lithium cells, and batteries made from them | CENELEC | CLC/TC 21X | 50.60 | 29.220.99 | SSS-Stručni savjet za standarde |
| 1637 | EN IEC 63118-1:2024 | 12 V lithium-ion secondary batteries for automotive starting, lighting, ignition (SLI) applications and auxiliary purposes - Part 1: General requirements and methods of test | CENELEC | CLC/TC 21X | 60.60. | 29.220.30 | SSS-Stručni savjet za standarde |
| 1638 | EN 61427-2:2015/A1:2024 | Secondary cells and batteries for renewable energy storage - General requirements and methods of test - Part 2: On-grid applications | CENELEC | CLC/TC 21X | 60.60. | 29.220.20 | SSS-Stručni savjet za standarde |
| 1639 | EN 62620:2015/A1:2023 | Secondary cells and batteries containing alkaline or other non-acid electrolytes - Secondary lithium cells and batteries for use in industrial applications | CENELEC | CLC/TC 21X | 60.60. | 29.220.30 | SSS-Stručni savjet za standarde |
| 1640 | FprEN IEC 61800-9-2:2023 | Adjustable speed electrical power drive systems (PDS) - Part 9-2: Ecodesign for motor systems - Energy efficiency determination and classification | CENELEC | CLC/TC 22X | 60.55. | 29.130.01, 29.160.30, 29.200 | SSS-Stručni savjet za standarde |
| 1641 | EN IEC 61954:2021/AC:2024-06 | Static VAR compensators (SVC) - Testing of thyristor valves | CENELEC | CLC/TC 22X | 60.60. | 29.240.99, 31.080.20 | SSS-Stručni savjet za standarde |
| 1642 | EN IEC 62501:2024 | Voltage sourced converter (VSC) valves for high-voltage direct current (HVDC) power transmission - Electrical testing | CENELEC | CLC/TC 22X | 60.60. | 29.200, 29.240.99 | SSS-Stručni savjet za standarde |

| | | | | | | | |
|------|--------------------------------|---|---------|-------------|--------|---------------------------------|---------------------------------|
| 1643 | EN IEC 60146-1-1:2024 | Semiconductor converters - General requirements and line commutated converters - Part 1-1: Specification of basic requirements | CENELEC | CLC/TC 22X | 60.60. | 29.045, 29.200 | SSS-Stručni savjet za standarde |
| 1644 | EN IEC 62477-1:2023/AC:2024-04 | Safety requirements for power electronic converter systems and equipment - Part 1: General | CENELEC | CLC/TC 22X | 60.60. | 29.200 | SSS-Stručni savjet za standarde |
| 1645 | EN IEC 61800-5-1:2023 | Adjustable speed electrical power drive systems - Part 5-1: Safety requirements - Electrical, thermal and energy | CENELEC | CLC/TC 22X | 60.60. | 13.110, 29.130.99, 29.200 | SSS-Stručni savjet za standarde |
| 1646 | EN IEC 61800-5-3:2023 | Adjustable speed electrical power drive systems - Part 5-3: Safety requirements - Functional, electrical and environmental requirements for encoders | CENELEC | CLC/TC 22X | 60.60. | 13.110, 29.130.99, 29.200 | SSS-Stručni savjet za standarde |
| 1647 | EN IEC 62477-1:2023 | Safety requirements for power electronic converter systems and equipment - Part 1: General | CENELEC | CLC/TC 22X | 60.60. | 29.200 | SSS-Stručni savjet za standarde |
| 1648 | EN IEC 61800-3:2023 | Adjustable speed electrical power drive systems - Part 3: EMC requirements and specific test methods for PDS and machine tools | CENELEC | CLC/TC 22X | 60.60. | 29.200, 33.100.01 | SSS-Stručni savjet za standarde |
| 1649 | EN IEC 62040-1:2019/A1:2023 | Uninterruptible power systems (UPS) - Part 1: Safety requirements | CENELEC | CLC/TC 22X | 60.60. | 29.200 | SSS-Stručni savjet za standarde |
| 1650 | EN 62927:2017/A1:2023 | Voltage sourced converter (VSC) valves for static synchronous compensator (STATCOM) - Electrical testing | CENELEC | CLC/TC 22X | 60.60. | 29.200, 29.240.99 | SSS-Stručni savjet za standarde |
| 1651 | EN 62751-2:2014/A2:2023 | Power losses in voltage sourced converter (VSC) valves for high-voltage direct current (HVDC) systems - Part 2: Modular multilevel converters | CENELEC | CLC/TC 22X | 60.60. | 29.200, 29.240.99 | SSS-Stručni savjet za standarde |
| 1652 | FprEN IEC 60669-2-2:2023 | Switches for household and similar fixed electrical installations - Part 2-2: Particular requirements - Electromagnetic remote-control switches (RCS) | CENELEC | CLC/TC 23BX | 50.60 | 29.120.40 | SSS-Stručni savjet za standarde |

| | | | | | | | |
|------|----------------------------------|--|---------|-------------|--------|-----------|---------------------------------|
| 1653 | FprEN IEC 60669-2-3:2023 | Switches for household and similar fixed electrical installations - Part 2-3: Particular requirements - Time-delay switches (TDS) | CENELEC | CLC/TC 23BX | 50.60 | 29.120.40 | SSS-Stručni savjet za standarde |
| 1654 | EN IEC 60669-2-1:2022/AC:2024-01 | Switches for household and similar fixed electrical installations - Part 2-1: Particular requirements - Electronic control devices | CENELEC | CLC/TC 23BX | 60.60. | 29.120.40 | SSS-Stručni savjet za standarde |
| 1655 | EN IEC 60669-2-1:2022/AC:2024-05 | Switches for household and similar fixed electrical installations - Part 2-1: Particular requirements - Electronic control devices | CENELEC | CLC/TC 23BX | 60.60. | 29.120.40 | SSS-Stručni savjet za standarde |
| 1656 | EN 60670-21:2007/A1:2023 | Boxes and enclosures for electrical accessories for household and similar fixed electrical installations - Part 21: Particular requirements for boxes and enclosures with provision for suspension means | CENELEC | CLC/TC 23BX | 60.60. | 29.120.10 | SSS-Stručni savjet za standarde |
| 1657 | EN 60670-23:2008/A1:2023 | Boxes and enclosures for electrical accessories for household and similar fixed electrical installations - Part 23: Particular requirements for floor boxes and enclosures | CENELEC | CLC/TC 23BX | 60.60. | 29.120.10 | SSS-Stručni savjet za standarde |
| 1658 | EN 60670-21:2007/A11:2023 | Boxes and enclosures for electrical accessories for household and similar fixed electrical installations - Part 21: Particular requirements for boxes and enclosures with provision for suspension means | CENELEC | CLC/TC 23BX | 60.60. | 29.120.10 | SSS-Stručni savjet za standarde |
| 1659 | EN 60670-23:2008/A11:2023 | Boxes and enclosures for electrical accessories for household and similar fixed electrical installations - Part 23: Particular requirements for floor boxes and enclosures | CENELEC | CLC/TC 23BX | 60.60. | 29.120.10 | SSS-Stručni savjet za standarde |
| 1660 | FprEN IEC 62752:2023 | In-cable control and protection device (IC-CPD) for mode 2 charging of electric road vehicles | CENELEC | CLC/TC 23E | 50.60 | 29.120.50 | SSS-Stručni savjet za standarde |
| 1661 | EN 60898-1:2019/A1:2024 | Electrical accessories - Circuit-breakers for overcurrent protection for household and similar installations - Part 1: Circuit-breakers for a.c. operation | CENELEC | CLC/TC 23E | 60.55. | 29.120.50 | SSS-Stručni savjet za standarde |

| | | | | | | | |
|------|--------------------------------|--|---------|------------|--------|-----------|---------------------------------|
| 1662 | EN 60898-1:2019/A11:2024 | Electrical accessories - Circuit-breakers for overcurrent protection for household and similar installations - Part 1: Circuit-breakers for a.c. operation | CENELEC | CLC/TC 23E | 60.55. | 29.120.50 | SSS-Stručni savjet za standarde |
| 1663 | EN IEC 60309-1:2022/AC:2023-06 | Plugs, fixed or portable socket-outlets and appliance inlets for industrial purposes - Part 1: General requirements | CENELEC | CLC/TC 23H | 60.60. | 29.120.30 | SSS-Stručni savjet za standarde |
| 1664 | EN IEC 60974-1:2022/A12:2023 | Arc welding equipment - Part 1: Welding power sources | CENELEC | CLC/TC 26 | 60.60. | 25.160.30 | SSS-Stručni savjet za standarde |
| 1665 | FprEN IEC 60079-14:2024 | Explosive atmospheres - Part 14: Electrical installation design, selection and installation of equipment, including initial inspection | CENELEC | CLC/TC 31 | 50.60 | 29.260.20 | SSS-Stručni savjet za standarde |
| 1666 | EN IEC 60079-31:2024 | Explosive atmospheres - Part 31: Equipment dust ignition protection by enclosure "t" | CENELEC | CLC/TC 31 | 60.60. | 29.260.20 | SSS-Stručni savjet za standarde |
| 1667 | EN IEC 60079-26:2024 | Explosive atmospheres - Part 26: Equipment with Separation Elements or combined Levels of Protection | CENELEC | CLC/TC 31 | 60.60. | 29.260.20 | SSS-Stručni savjet za standarde |
| 1668 | EN IEC 60079-17:2024 | Explosive atmospheres - Part 17: Electrical installations inspection and maintenance | CENELEC | CLC/TC 31 | 60.60. | 29.260.20 | SSS-Stručni savjet za standarde |
| 1669 | EN IEC 60079-0:2018/A11:2024 | Explosive atmospheres - Part 0: Equipment - General requirements | CENELEC | CLC/TC 31 | 60.60. | 29.260.20 | SSS-Stručni savjet za standarde |
| 1670 | EN 60079-1:2014/A11:2024 | Explosive atmospheres - Part 1: Equipment protection by flameproof enclosures "d" | CENELEC | CLC/TC 31 | 60.60. | 29.260.20 | SSS-Stručni savjet za standarde |
| 1671 | EN 60079-7:2015/A11:2024 | Explosive atmospheres - Part 7: Equipment protection by increased safety "e" | CENELEC | CLC/TC 31 | 60.60. | 29.260.20 | SSS-Stručni savjet za standarde |
| 1672 | EN 60079-28:2015/A11:2024 | Explosive atmospheres - Part 28: Protection of equipment and transmission systems using optical radiation | CENELEC | CLC/TC 31 | 60.60. | 29.260.20 | SSS-Stručni savjet za standarde |
| 1673 | FprEN IEC 60598-1:2024 | Luminaires - Part 1: General requirements and tests | CENELEC | CLC/TC 34 | 50.20. | | SSS-Stručni savjet za standarde |

| | | | | | | | |
|------|-----------------------------------|---|---------|-----------|--------|-----------|---------------------------------|
| 1674 | FprEN IEC 60598-1:2024/FprAA:2024 | Luminaires - Part 1: General requirements and tests | CENELEC | CLC/TC 34 | 50.20. | | SSS-Stručni savjet za standarde |
| 1675 | FprEN IEC 63356-2:2024 | LED light source characteristics - Part 2: Design parameters and values | CENELEC | CLC/TC 34 | 50.20. | 29.140.99 | SSS-Stručni savjet za standarde |
| 1676 | EN 61184:2017/FprA2:2024 | Amendment 2 - Bayonet lampholders | CENELEC | CLC/TC 34 | 50.20. | 29.140.10 | SSS-Stručni savjet za standarde |
| 1677 | FprEN IEC 61347-1:2024 | Controlgear for electric light sources - Safety - Part 1: General requirements | CENELEC | CLC/TC 34 | 50.60 | 29.140.99 | SSS-Stručni savjet za standarde |
| 1678 | FprEN IEC 61347-2-11:2024 | Controlgear for electric light sources - Safety - Part 2-11: Particular requirements - Miscellaneous electronic circuits used with luminaires | CENELEC | CLC/TC 34 | 50.60 | 29.140.99 | SSS-Stručni savjet za standarde |
| 1679 | FprEN IEC 61347-2-13:2024 | Controlgear for electric light sources - Safety - Part 2-11: Particular requirements - Miscellaneous electronic circuits used with luminaires | CENELEC | CLC/TC 34 | 50.60 | 29.140.99 | SSS-Stručni savjet za standarde |
| 1680 | FprEN IEC 61347-2-2:2024 | Controlgear for electric light sources - Safety - Part 2-2: Particular requirements for electronic step-down convertors for filament lamps | CENELEC | CLC/TC 34 | 50.60 | 29.140.99 | SSS-Stručni savjet za standarde |
| 1681 | EN 50172:2024 | Emergency escape lighting systems | CENELEC | CLC/TC 34 | 60.55. | 91.160 | SSS-Stručni savjet za standarde |
| 1682 | FprEN 50172:2024 | Emergency escape lighting systems | CENELEC | CLC/TC 34 | 60.55. | 91.160 | SSS-Stručni savjet za standarde |
| 1683 | EN IEC 60598-2-20:2024 | Luminaires - Part 2-20: Particular requirements - Lighting chains | CENELEC | CLC/TC 34 | 60.55. | 29.140.40 | SSS-Stručni savjet za standarde |
| 1684 | EN IEC 60598-2-20:2024/A11:2024 | Luminaires - Part 2-20: Particular requirements - Lighting chains | CENELEC | CLC/TC 34 | 60.55. | 29.140.40 | SSS-Stručni savjet za standarde |
| 1685 | EN IEC 61347-2-1:2024 | Controlgear for electric light sources - Safety - Part 2-1: Particular requirements - Starting devices (other than glow starters) | CENELEC | CLC/TC 34 | 60.60. | 29.140.99 | SSS-Stručni savjet za standarde |

| | | | | | | | |
|------|-------------------------------|--|---------|-----------|--------|-------------------------|---------------------------------|
| 1686 | EN 62386-303:2017/A1:2024 | Digital addressable lighting interface - Part 303: Particular requirements - Input devices - Occupancy sensor | CENELEC | CLC/TC 34 | 60.60. | 29.140.50, 29.140.99 | SSS-Stručni savjet za standarde |
| 1687 | EN 62386-302:2017/A1:2024 | Digital addressable lighting interface - Part 302: Particular requirements - Input devices - Absolute input devices | CENELEC | CLC/TC 34 | 60.60. | 29.140.50, 29.140.99 | SSS-Stručni savjet za standarde |
| 1688 | EN 62386-304:2017/A1:2024 | Digital addressable lighting interface - Part 304: Particular requirements - Input devices - Light sensor | CENELEC | CLC/TC 34 | 60.60. | 29.140.50, 29.140.99 | SSS-Stručni savjet za standarde |
| 1689 | EN IEC 60598-2-2:2024 | Luminaires - Part 2-2: Particular requirements - Recessed luminaires and recessed air-handling luminaires | CENELEC | CLC/TC 34 | 60.60. | 29.140.50 | SSS-Stručni savjet za standarde |
| 1690 | EN IEC 63403-1:2024 | Horticultural lighting - LED packages for horticultural lighting - Part 1: Specification sheet | CENELEC | CLC/TC 34 | 60.60. | 29.140.99 | SSS-Stručni savjet za standarde |
| 1691 | EN IEC 63403-2:2024 | Horticultural lighting - LED packages for horticultural lighting - Part 2: Binning | CENELEC | CLC/TC 34 | 60.60. | 29.140.99 | SSS-Stručni savjet za standarde |
| 1692 | EN IEC 62386-306:2024 | Digital addressable lighting interface - Part 306: Particular requirements - Input devices - General purpose sensor | CENELEC | CLC/TC 34 | 60.60. | 29.140.50, 29.140.99 | SSS-Stručni savjet za standarde |
| 1693 | EN IEC 63013:2019/A2:2024 | LED packages - Long-term luminous, radiant and photon flux maintenance projection | CENELEC | CLC/TC 34 | 60.60. | 29.140.99 | SSS-Stručni savjet za standarde |
| 1694 | EN 60061-3:1993/A60:2024 | Lamp caps and holders together with gauges for the control of interchangeability and safety - Part 3: Gauges | CENELEC | CLC/TC 34 | 60.60. | 29.140.10 | SSS-Stručni savjet za standarde |
| 1695 | EN IEC 62386-104:2019/A1:2024 | Digital addressable lighting interface - Part 104: General requirements - Wireless and alternative wired system components | CENELEC | CLC/TC 34 | 60.60. | 29.140.50, 29.140.99 | SSS-Stručni savjet za standarde |
| 1696 | EN IEC 62386-305:2023 | Digital addressable lighting interface - Part 305: Particular requirements - Input devices - Colour sensor | CENELEC | CLC/TC 34 | 60.60. | 29.140.50, 29.140.99 | SSS-Stručni savjet za standarde |
| 1697 | EN IEC 63356-1:2023 | LED light source characteristics - Part 1: Data sheets | CENELEC | CLC/TC 34 | 60.60. | 29.140.99 | SSS-Stručni savjet za standarde |

| | | | | | | | |
|------|-------------------------------------|--|---------|-----------|--------|----------------------|---------------------------------|
| 1698 | EN 60061-2:1993/A59:2023 | Lamp caps and holders together with gauges for the control of interchangeability and safety - Part 2: Lampholders | CENELEC | CLC/TC 34 | 60.60. | 29.140.10 | SSS-Stručni savjet za standarde |
| 1699 | EN 60061-3:1993/A59:2023 | Lamp caps and holders together with gauges for the control of interchangeability and safety - Part 3: Gauges | CENELEC | CLC/TC 34 | 60.60. | 29.140.10 | SSS-Stručni savjet za standarde |
| 1700 | EN IEC 60809:2021/A1:2023 | Lamps and light sources for road vehicles - Dimensional, electrical and luminous requirements | CENELEC | CLC/TC 34 | 60.60. | 29.140.20, 43.040.20 | SSS-Stručni savjet za standarde |
| 1701 | EN IEC 62471-7:2023/AC:2023-07 | Photobiological safety of lamps and lamp systems - Part 7: Light sources and luminaires primarily emitting visible radiation | CENELEC | CLC/TC 34 | 60.60. | 29.140.01, 31.260 | SSS-Stručni savjet za standarde |
| 1702 | EN 60061-2:1993/A47:2014/AC:2023-07 | Lamp caps and holders together with gauges for the control of interchangeability and safety - Part 2: Lampholders | CENELEC | CLC/TC 34 | 60.60. | 29.140.10 | SSS-Stručni savjet za standarde |
| 1703 | EN 60061-1:1993/A11:2022 | Lamp caps and holders together with gauges for the control of interchangeability and safety - Part 1: Lamp caps | CENELEC | CLC/TC 34 | 60.60 | 29.140.10 | SSS-Stručni savjet za standarde |
| 1704 | EN 60061-1:1993/A27:2014 | Lamp caps and holders together with gauges for the control of interchangeability and safety - Part 1: Lamp caps | CENELEC | CLC/TC 34 | 60.60 | 29.140.10 | SSS-Stručni savjet za standarde |
| 1705 | EN 60061-1:1993/A56:2017 | Lamp caps and holders together with gauges for the control of interchangeability and safety - Part 1: Lamp caps | CENELEC | CLC/TC 34 | 60.60 | 29.140.10 | SSS-Stručni savjet za standarde |
| 1706 | EN 60061-1:1993/A56:2017/AC:2017-11 | Lamp caps and holders together with gauges for the control of interchangeability and safety - Part 1: Lamp caps | CENELEC | CLC/TC 34 | 60.60 | 29.140.10 | SSS-Stručni savjet za standarde |
| 1707 | EN 60061-1:1993/A57:2018 | Lamp caps and holders together with gauges for the control of interchangeability and safety - Part 1: Lamp caps | CENELEC | CLC/TC 34 | 60.60 | 29.140.10 | SSS-Stručni savjet za standarde |
| 1708 | EN 60061-3:1993/A21:1999 | Lamp caps and holders together with gauges for the control of interchangeability and safety - Part 3: Gauges | CENELEC | CLC/TC 34 | 60.60 | 29.140.10 | SSS-Stručni savjet za standarde |

| | | | | | | | |
|------|--------------------------|--|---------|-----------|-------|-----------|---------------------------------|
| 1709 | EN 60061-3:1993/A26:2001 | Lamp caps and holders together with gauges for the control of interchangeability and safety - Part 3: Gauges | CENELEC | CLC/TC 34 | 60.60 | 29.140.10 | SSS-Stručni savjet za standarde |
| 1710 | EN 60061-3:1993/A29:2002 | Lamp caps and holders together with gauges for the control of interchangeability and safety - Part 3: Gauges | CENELEC | CLC/TC 34 | 60.60 | 29.140.10 | SSS-Stručni savjet za standarde |
| 1711 | EN 60061-3:1993/A3:1995 | Lamp caps and holders together with gauges for the control of interchangeability and safety - Part 3: Gauges | CENELEC | CLC/TC 34 | 60.60 | 29.140.10 | SSS-Stručni savjet za standarde |
| 1712 | EN 60061-3:1993/A31:2003 | Lamp caps and holders together with gauges for the control of interchangeability and safety - Part 3: Gauges | CENELEC | CLC/TC 34 | 60.60 | 29.140.10 | SSS-Stručni savjet za standarde |
| 1713 | EN 60061-3:1993/A33:2004 | Lamp caps and holders together with gauges for the control of interchangeability and safety - Part 3: Gauges | CENELEC | CLC/TC 34 | 60.60 | 29.140.10 | SSS-Stručni savjet za standarde |
| 1714 | EN 60061-3:1993/A34:2005 | Lamp caps and holders together with gauges for the control of interchangeability and safety - Part 3: Gauges | CENELEC | CLC/TC 34 | 60.60 | 29.140.10 | SSS-Stručni savjet za standarde |
| 1715 | EN 60061-3:1993/A35:2005 | Lamp caps and holders together with gauges for the control of interchangeability and safety - Part 3: Gauges | CENELEC | CLC/TC 34 | 60.60 | 29.140.10 | SSS-Stručni savjet za standarde |
| 1716 | EN 60061-3:1993/A38:2007 | Lamp caps and holders together with gauges for the control of interchangeability and safety - Part 3: Gauges | CENELEC | CLC/TC 34 | 60.60 | 29.140.10 | SSS-Stručni savjet za standarde |
| 1717 | EN 60061-3:1993/A4:1996 | Lamp caps and holders together with gauges for the control of interchangeability and safety - Part 3: Gauges | CENELEC | CLC/TC 34 | 60.60 | 29.140.10 | SSS-Stručni savjet za standarde |
| 1718 | EN 60061-3:1993/A43:2011 | Lamp caps and holders together with gauges for the control of interchangeability and safety - Part 3: Gauges | CENELEC | CLC/TC 34 | 60.60 | 29.140.10 | SSS-Stručni savjet za standarde |
| 1719 | EN 60061-3:1993/A44:2011 | Lamp caps and holders together with gauges for the control of interchangeability and safety - Part 3: Gauges | CENELEC | CLC/TC 34 | 60.60 | 29.140.10 | SSS-Stručni savjet za standarde |

| | | | | | | | |
|------|--------------------------|---|---------|-----------|-------|-----------|---------------------------------|
| 1720 | EN 60061-3:1993/A45:2012 | Lamp caps and holders together with gauges for the control of interchangeability and safety - Part 3: Gauges | CENELEC | CLC/TC 34 | 60.60 | 29.140.10 | SSS-Stručni savjet za standarde |
| 1721 | EN 60061-3:1993/A47:2013 | Lamp caps and holders together with gauges for the control of interchangeability and safety - Part 3: Gauges | CENELEC | CLC/TC 34 | 60.60 | 29.140.10 | SSS-Stručni savjet za standarde |
| 1722 | EN 60061-3:1993/A49:2015 | Lamp caps and holders together with gauges for the control of interchangeability and safety - Part 3: Gauges | CENELEC | CLC/TC 34 | 60.60 | 29.140.10 | SSS-Stručni savjet za standarde |
| 1723 | EN 60061-3:1993/A5:1996 | Lamp caps and holders together with gauges for the control of interchangeability and safety - Part 3: Gauges | CENELEC | CLC/TC 34 | 60.60 | 29.140.10 | SSS-Stručni savjet za standarde |
| 1724 | EN 60061-3:1993/A50:2015 | Lamp caps and holders together with gauges for the control of interchangeability and safety - Part 3: Gauges | CENELEC | CLC/TC 34 | 60.60 | 29.140.10 | SSS-Stručni savjet za standarde |
| 1725 | EN 60061-3:1993/A51:2015 | Lamp caps and holders together with gauges for the control of interchangeability and safety - Part 3: Gauges | CENELEC | CLC/TC 34 | 60.60 | 29.140.10 | SSS-Stručni savjet za standarde |
| 1726 | EN 60061-3:1993/A54:2018 | Lamp caps and holders together with gauges for the control of interchangeability and safety - Part 3: Gauges | CENELEC | CLC/TC 34 | 60.60 | 29.140.10 | SSS-Stručni savjet za standarde |
| 1727 | EN 60061-3:1993/A55:2018 | Lamp caps and holders together with gauges for the control of interchangeability and safety - Part 3: Gauges | CENELEC | CLC/TC 34 | 60.60 | 29.140.10 | SSS-Stručni savjet za standarde |
| 1728 | EN 60061-3:1993/A7:1997 | Lamp caps and holders together with gauges for the control of interchangeability and safety - Part 3: Gauges | CENELEC | CLC/TC 34 | 60.60 | 29.140.10 | SSS-Stručni savjet za standarde |
| 1729 | EN 60240-1:1994 | Characteristics of electric infra-red emitters for industrial heating - Part 1: Short wave infra-red emitters | CENELEC | CLC/TC 34 | 60.60 | | SSS-Stručni savjet za standarde |

| | | | | | | | |
|------|-------------------------------|---|---------|-------------|--------|----------------------|---------------------------------|
| 1730 | EN 60598-2-22:2014/AC:2016-05 | Luminaires - Part 2-22: Particular requirements - Luminaires for emergency lighting | CENELEC | CLC/TC 34 | 60.60 | 29.140.40 | SSS-Stručni savjet za standarde |
| 1731 | EN 50719:2024 | Connecting terminal flags for bushings from 250 A to 4 000 A for insulating liquid filled transformers | CENELEC | CLC/TC 36A | 60.60. | 29.180 | SSS-Stručni savjet za standarde |
| 1732 | FprEN IEC 60384-8:2024 | Fixed capacitors for use in electronic equipment - Part 8: Sectional specification - Fixed capacitors of ceramic dielectric, class 1 | CENELEC | CLC/TC 40XA | 50.20. | 31.060.20 | SSS-Stručni savjet za standarde |
| 1733 | FprEN IEC 60384-9:2024 | Fixed capacitors for use in electronic equipment - Part 9: Sectional specification - Fixed capacitors of ceramic dielectric, class 2 | CENELEC | CLC/TC 40XA | 50.20. | 31.060.20 | SSS-Stručni savjet za standarde |
| 1734 | FprEN IEC 60384-22:2024 | Fixed capacitors for use in electronic equipment - Part 22: Sectional specification - Fixed surface mount multilayer capacitors of ceramic dielectric, class 2 | CENELEC | CLC/TC 40XA | 50.60 | 31.060.10 | SSS-Stručni savjet za standarde |
| 1735 | FprEN IEC 60384-21:2024 | Fixed capacitors for use in electronic equipment - Part 21: Sectional specification - Fixed surface mount multilayer capacitors of ceramic dielectric, class 1 | CENELEC | CLC/TC 40XA | 50.60 | 31.060.10 | SSS-Stručni savjet za standarde |
| 1736 | EN IEC 60938-2-1:2024 | Fixed inductors for electromagnetic interference suppression - Part 2-1: Blank detail specification - Inductors for which safety tests are required | CENELEC | CLC/TC 40XA | 60.60. | 29.100.10, 31.020 | SSS-Stručni savjet za standarde |
| 1737 | EN IEC 60939-3:2024 | Passive filter units for electromagnetic interference suppression - Part 3: Passive filter units for which safety tests are appropriate | CENELEC | CLC/TC 40XA | 60.60. | 31.160 | SSS-Stručni savjet za standarde |
| 1738 | EN 60939-2:2005/A1:2023 | Passive filter units for electromagnetic interference suppression - Part 2: Sectional specification - Passive filter units for which safety tests are appropriate - Test methods and general requirements | CENELEC | CLC/TC 40XA | 60.60. | 31.160 | SSS-Stručni savjet za standarde |

| | | | | | | | |
|------|--------------------------------|--|---------|------------|--------|---------------------------|---------------------------------|
| 1739 | EN IEC 62061:2021/A1:2024 | Safety of machinery - Functional safety of safety-related control systems | CENELEC | CLC/TC 44X | 60.55. | 13.110, 25.040.99, 29.020 | SSS-Stručni savjet za standarde |
| 1740 | CLC IEC/TR 63161:2024 | Assignment of safety integrity requirements - Basic rationale | CENELEC | CLC/TC 44X | 60.60. | 13.110 | SSS-Stručni savjet za standarde |
| 1741 | CLC IEC/TS 63394:2024 | Safety of machinery - Guidelines on functional safety of safety-related control system | CENELEC | CLC/TC 44X | 60.60. | 13.110, 25.040.99, 29.020 | SSS-Stručni savjet za standarde |
| 1742 | CLC IEC/TS 63074:2024 | Safety of machinery - Security aspects related to functional safety of safety-related control systems | CENELEC | CLC/TC 44X | 60.60. | 13.110, 29.020 | SSS-Stručni savjet za standarde |
| 1743 | EN IEC 62618:2024 | Radiation protection instrumentation - Spectroscopy-based alarming personal radiation detectors (SPRD) for the detection of illicit trafficking of radioactive material | CENELEC | CLC/TC 45B | 60.60. | 13.280 | SSS-Stručni savjet za standarde |
| 1744 | EN IEC 62694:2024 | Radiation protection instrumentation - Backpack-type radiation detector (BRD) for the detection of illicit trafficking of radioactive material | CENELEC | CLC/TC 45B | 60.60. | 13.280 | SSS-Stručni savjet za standarde |
| 1745 | EN IEC 61098:2024 | Radiation protection instrumentation - Installed personnel surface contamination monitors | CENELEC | CLC/TC 45B | 60.60. | 13.280, 17.240 | SSS-Stručni savjet za standarde |
| 1746 | EN IEC 62153-4-15:2021/A1:2024 | Metallic cables and other passive components test methods - Part 4-15: Electromagnetic compatibility (EMC) related test method for measuring transfer impedance and screening attenuation or coupling attenuation with triaxial cell | CENELEC | CLC/TC 46X | 50.60 | 33.100.10, 33.120.10 | SSS-Stručni savjet za standarde |
| 1747 | EN 50117-9-1:2024 | Coaxial cables - Part 9-1: Sectional specification for coaxial cables for analogue and digital signal transmission - Indoor drop cables for systems operating at 5 MHz - 1 000 MHz | CENELEC | CLC/TC 46X | 60.55. | 33.120.10 | SSS-Stručni savjet za standarde |

| | | | | | | | |
|------|-----------------------------------|--|---------|------------|--------|-----------|---------------------------------|
| 1748 | EN IEC 60966-4:2024 | Radio frequency and coaxial cable assemblies - Part 4: Sectional specification for semi-rigid coaxial cable assemblies | CENELEC | CLC/TC 46X | 60.60. | 33.120.10 | SSS-Stručni savjet za standarde |
| 1749 | EN IEC 60966-2-1:2024 | Radio frequency and coaxial cable assemblies - Part 2-1: Sectional specification for flexible coaxial cable assemblies | CENELEC | CLC/TC 46X | 60.60. | 33.120.10 | SSS-Stručni savjet za standarde |
| 1750 | EN IEC 60966-2-2:2024 | Radio frequency and coaxial cable assemblies - Part 2-2: Blank detail specification for flexible coaxial cable assemblies | CENELEC | CLC/TC 46X | 60.60. | 33.120.10 | SSS-Stručni savjet za standarde |
| 1751 | EN IEC 60966-4-1:2024 | Radio frequency and coaxial cable assemblies - Part 4-1: Blank detail specification for semi-rigid coaxial cable assemblies | CENELEC | CLC/TC 46X | 60.60. | 33.120.10 | SSS-Stručni savjet za standarde |
| 1752 | EN IEC 60966-3:2023 | Radio frequency and coaxial cable assemblies - Part 3: Sectional specification for semi-flexible coaxial cable assemblies | CENELEC | CLC/TC 46X | 60.60. | 33.120.10 | SSS-Stručni savjet za standarde |
| 1753 | EN IEC 60966-3-1:2023 | Radio frequency and coaxial cable assemblies - Part 3-1: Blank detail specification for semi-flexible coaxial cable assemblies | CENELEC | CLC/TC 46X | 60.60. | 33.120.10 | SSS-Stručni savjet za standarde |
| 1754 | EN IEC 62153-4-16:2021/AC:2023-11 | Metallic cables and other passive components test methods - Part 4-16: Electromagnetic compatibility (EMC) - Extension of the frequency range to higher frequencies for transfer impedance and to lower frequencies for screening attenuation measurements using the triaxial set-up | CENELEC | CLC/TC 46X | 60.60. | 33.120.10 | SSS-Stručni savjet za standarde |
| 1755 | FprEN IEC 60317-0-3:2024 | Specifications for particular types of winding wires - Part 0-3: General requirements - Enamelled round aluminium wire | CENELEC | CLC/TC 55 | 50.20. | 29.060.10 | SSS-Stručni savjet za standarde |
| 1756 | EN 60317-67:2017/A1:2024 | Specifications for particular types of winding wires - Part 67: Polyvinyl acetal enamelled rectangular aluminium wire, class 105 | CENELEC | CLC/TC 55 | 60.60. | 29.060.10 | SSS-Stručni savjet za standarde |
| 1757 | EN IEC 60317-93:2023 | Specifications for particular types of winding wires - Part 93: Polyester or polyesterimide | CENELEC | CLC/TC 55 | 60.60. | 29.060.10 | SSS-Stručni savjet za standarde |

| | | | | | | | |
|------|---------------------------|---|---------|-----------|--------|----------------------|---------------------------------|
| | | overcoated with polyamide-imide enamelled rectangular copper wire, class 220 | | | | | |
| 1758 | EN IEC 60317-89:2023 | Specifications for particular types of winding wires - Part 89: Polyesterimide enamelled round aluminum wire, class 200 | CENELEC | CLC/TC 55 | 60.60. | 29.060.10 | SSS-Stručni savjet za standarde |
| 1759 | EN IEC 60851-3:2023 | Winding wires - Test methods - Part 3: Mechanical properties | CENELEC | CLC/TC 55 | 60.60. | 29.060.10 | SSS-Stručni savjet za standarde |
| 1760 | EN 60264-1:1994 | Packaging of winding wires - Part 1: Containers for round winding wires | CENELEC | CLC/TC 55 | 60.60 | 29.060.10,5 5.040 | SSS-Stručni savjet za standarde |
| 1761 | EN 60264-1:1994/A1:2009 | Packaging of winding wires - Part 1: Containers for round winding wires | CENELEC | CLC/TC 55 | 60.60 | 29.060.10,5 5.060 | SSS-Stručni savjet za standarde |
| 1762 | EN 60264-2-1:1994 | Packaging of winding wires - Part 2-1: Cylindrical barrelled delivery spools - Basic dimensions | CENELEC | CLC/TC 55 | 60.60 | 55.060 | SSS-Stručni savjet za standarde |
| 1763 | EN 60264-2-1:1994/A1:2003 | Packaging of winding wires - Part 2-1: Cylindrical barrelled delivery spools - Basic dimensions | CENELEC | CLC/TC 55 | 60.60 | 29.060.10 | SSS-Stručni savjet za standarde |
| 1764 | EN 60264-2-3:1994/A1:2004 | Packaging of winding wires - Part 2-3: Cylindrical barrelled delivery spools - Specification for non-returnable spools made from thermoplastic material | CENELEC | CLC/TC 55 | 60.60 | 29.060.10 | SSS-Stručni savjet za standarde |
| 1765 | EN 60264-3-1:2000/A1:2003 | Packaging of winding wires - Part 3-1: Taper barrelled delivery spools - Basic dimensions | CENELEC | CLC/TC 55 | 60.60 | 29.060.10,5 5.060 | SSS-Stručni savjet za standarde |
| 1766 | EN 60264-3-4:1999 | Packaging of winding wires - Part 3-4: Taper barrelled delivery spools - Basic dimensions of containers for taper barrelled delivery spools | CENELEC | CLC/TC 55 | 60.60 | 29.060.10,5 5.060 | SSS-Stručni savjet za standarde |
| 1767 | EN 60264-4-1:2010 | Packaging of winding wires - Part 4-1: Methods of test - Delivery spools made from thermoplastic materials | CENELEC | CLC/TC 55 | 60.60 | 29.060.10,5 5.060 | SSS-Stručni savjet za standarde |

| | | | | | | | |
|------|------------------------------|--|---------|------------|--------|----------------------|---------------------------------|
| 1768 | EN 60317-55:2014/A1:2019 | Specifications for particular types of winding wires - Part 55: Solderable polyurethane enamelled round copper wire overcoated with polyamide, class 180 | CENELEC | CLC/TC 55 | 60.60 | 29.060.10 | SSS-Stručni savjet za standarde |
| 1769 | EN 60317-68:2017/A1:2019 | Specifications for particular types of winding wires - Part 68: Polyvinyl acetal enamelled rectangular aluminium wire, class 120 | CENELEC | CLC/TC 55 | 60.60 | 29.060.10 | SSS-Stručni savjet za standarde |
| 1770 | FprEN IEC 60704-2-10:2024 | Household and similar electrical appliances - Test code for the determination of airborne acoustical noise - Part 2-10: Particular requirements for ranges, ovens, steam ovens, grills and microwave ovens | CENELEC | CLC/TC 59X | 50.20. | 17.140.20, 97.040.20 | SSS-Stručni savjet za standarde |
| 1771 | EN IEC 63252:2020/A11:2024 | Energy consumption of vending machines | CENELEC | CLC/TC 59X | 60.55. | 27.015, 97.130.20 | SSS-Stručni savjet za standarde |
| 1772 | EN 62552-1:2020/A11:2024 | Household refrigerating appliances - Characteristics and test methods - Part 1: General requirements | CENELEC | CLC/TC 59X | 60.55. | 97.030 | SSS-Stručni savjet za standarde |
| 1773 | EN 62552-2:2020/A11:2024 | Household refrigerating appliances - Characteristics and test methods - Part 2: Performance requirements | CENELEC | CLC/TC 59X | 60.55. | 97.030 | SSS-Stručni savjet za standarde |
| 1774 | EN 62552-3:2020/A11:2024 | Household refrigerating appliances - Characteristics and test methods - Part 3: Energy consumption and volume | CENELEC | CLC/TC 59X | 60.55. | 97.030 | SSS-Stručni savjet za standarde |
| 1775 | EN IEC 63252:2020/FprAA:2024 | Energy consumption of vending machines | CENELEC | CLC/TC 59X | 60.55. | 27.015, 97.130.20 | SSS-Stručni savjet za standarde |
| 1776 | EN 62552-1:2020/FprAA:2024 | Household refrigerating appliances - Characteristics and test methods - Part 1: General requirements | CENELEC | CLC/TC 59X | 60.55. | 97.030 | SSS-Stručni savjet za standarde |

| | | | | | | | |
|------|------------------------------|---|---------|------------|--------|----------------------|---------------------------------|
| 1777 | EN 62552-2:2020/FprAA:2024 | Household refrigerating appliances - Characteristics and test methods - Part 2: Performance requirements | CENELEC | CLC/TC 59X | 60.55. | 97.030 | SSS-Stručni savjet za standarde |
| 1778 | EN 62552-3:2020/FprAA:2024 | Household refrigerating appliances - Characteristics and test methods - Part 3: Energy consumption and volume | CENELEC | CLC/TC 59X | 60.55. | 97.030 | SSS-Stručni savjet za standarde |
| 1779 | EN IEC 63086-2-1:2024 | Household and similar electrical air cleaning appliances - Methods for measuring the performance - Part 2-1: Particular requirements for determination of reduction of particles | CENELEC | CLC/TC 59X | 60.60. | 23.120 | SSS-Stručni savjet za standarde |
| 1780 | EN IEC 60704-2-2:2024 | Household and similar electrical appliances - Test code for the determination of airborne acoustical noise - Part 2-2: Particular requirements for fan heaters | CENELEC | CLC/TC 59X | 60.60. | 17.140.20, 97.100.10 | SSS-Stručni savjet za standarde |
| 1781 | EN 60704-2-14:2013/A2:2024 | Household and similar electrical appliances - Test code for the determination of airborne acoustical noise - Part 2-14: Particular requirements for refrigerators, frozen-food storage cabinets and food freezers | CENELEC | CLC/TC 59X | 60.60. | 17.140.20, 97.040.20 | SSS-Stručni savjet za standarde |
| 1782 | EN IEC 61855:2022/AC:2024-02 | Household and similar use electrical hair care appliances - Methods for measuring the performance | CENELEC | CLC/TC 59X | 60.60. | 97.170 | SSS-Stručni savjet za standarde |
| 1783 | EN IEC 63086-1:2020/A1:2023 | Household and similar electrical air cleaning appliances - Methods for measuring the performance - Part 1: General requirements | CENELEC | CLC/TC 59X | 60.60. | 23.120 | SSS-Stručni savjet za standarde |
| 1784 | EN IEC 60704-2-13:2023 | Household and similar electrical appliances - Test code for the determination of airborne acoustical noise - Part 2-13: Particular requirements for cooking fume extractors | CENELEC | CLC/TC 59X | 60.60. | 17.140.20, 97.040.20 | SSS-Stručni savjet za standarde |
| 1785 | EN 60456:2016/A12:2023 | Clothes washing machines for household use - Methods of measuring the performance | CENELEC | CLC/TC 59X | 60.60. | 97.060 | SSS-Stručni savjet za standarde |
| 1786 | EN IEC 62512:2020/A12:2023 | Electric clothes washer-dryers for household use - Methods of measuring the performance | CENELEC | CLC/TC 59X | 60.60. | 97.060 | SSS-Stručni savjet za standarde |

| | | | | | | | |
|------|--------------------------------------|---|---------|------------|--------|-------------------|---------------------------------|
| 1787 | EN 60704-2-4:2012/A12:2023 | Household and similar electrical appliances - Test code for the determination of airborne acoustical noise - Part 2-4: Particular requirements for washing machines and spin extractors | CENELEC | CLC/TC 59X | 60.60. | 17.140.20, 97.060 | SSS-Stručni savjet za standarde |
| 1788 | EN IEC 60704-2-16:2019/A12:2023 | Household and similar electrical appliances - Test code for the determination of airborne acoustical noise - Part 2-16: Particular requirements for washer-dryers | CENELEC | CLC/TC 59X | 60.60. | 17.140.20 | SSS-Stručni savjet za standarde |
| 1789 | FprEN IEC 60335-2-40:2024 | Household and similar electrical appliances - Safety - Part 2-40: Particular requirements for electrical heat pumps, air-conditioners and dehumidifiers | CENELEC | CLC/TC 61 | 50.20. | 23.120 | SSS-Stručni savjet za standarde |
| 1790 | FprEN IEC 60335-2-40:2024/FprAA:2024 | Household and similar electrical appliances - Safety - Part 2-40: Particular requirements for electrical heat pumps, air-conditioners and dehumidifiers | CENELEC | CLC/TC 61 | 50.20. | 23.120 | SSS-Stručni savjet za standarde |
| 1791 | EN 60335-2-38:2003/FprAA:2023 | Household and similar electrical appliances - Safety - Part 2-38: Particular requirements for commercial electric griddles and griddle grills | CENELEC | CLC/TC 61 | 50.60 | 97.040.20 | SSS-Stručni savjet za standarde |
| 1792 | FprEN 60335-2-36:2017/FprAA:2023 | Household and similar electrical appliances - Safety - Part 2-36: Particular requirements for commercial electric cooking ranges, ovens, hobs and hob elements | CENELEC | CLC/TC 61 | 50.60 | 97.040.20 | SSS-Stručni savjet za standarde |
| 1793 | FprEN 60335-2-37:2017/FprAA:2023 | Household and similar electrical appliances - Safety - Part 2-37: Particular requirements for commercial electric doughnut fryers and deep fat fryers | CENELEC | CLC/TC 61 | 50.60 | 97.040.50 | SSS-Stručni savjet za standarde |
| 1794 | EN 60335-2-38:2003/FprA2:2023 | Household and similar electrical appliances - Safety - Part 2-38: Particular requirements for commercial electric griddles and griddle grills | CENELEC | CLC/TC 61 | 50.60 | 97.040.20 | SSS-Stručni savjet za standarde |
| 1795 | FprEN 60335-2-58:2021/FprAA:2023 | Household and similar electrical appliances - Safety - Part 2-58: Particular requirements for commercial electric dishwashing machines | CENELEC | CLC/TC 61 | 50.60 | 97.040.40 | SSS-Stručni savjet za standarde |
| 1796 | EN 60335-2-42:2003/FprAB:2023 | Household and similar electrical appliances - Safety - Part 2-42: Particular requirements for | CENELEC | CLC/TC 61 | 50.60 | 97.040.50 | SSS-Stručni savjet za standarde |

| | | | | | | | |
|------|-------------------------------|---|---------|-----------|--------|----------------|---------------------------------|
| | | commercial electric forced convection ovens, steam cookers and steam-convection ovens | | | | | |
| 1797 | EN 60335-2-49:2003/FprAB:2023 | Household and similar electrical appliances - Safety - Part 2-49: Particular requirements for commercial electric appliances for keeping food and crockery warm | CENELEC | CLC/TC 61 | 50.60 | 97.030 | SSS-Stručni savjet za standarde |
| 1798 | EN 60335-1:1994/A11:1995 | Safety of household and similar electrical appliances - Part 1: General requirements | CENELEC | CLC/TC 61 | 60.60 | 97.020 | SSS-Stručni savjet za standarde |
| 1799 | EN 60335-1:1994/A12:1996 | Safety of household and similar electrical appliances - Part 1: General requirements | CENELEC | CLC/TC 61 | 60.60 | 97.020 | SSS-Stručni savjet za standarde |
| 1800 | EN 60335-1:1994/A13:1998 | Safety of household and similar electrical appliances - Part 1: General requirements | CENELEC | CLC/TC 61 | 60.60 | 97.020 | SSS-Stručni savjet za standarde |
| 1801 | EN 60335-1:1994/A14:1998 | Safety of household and similar electrical appliances - Part 1: General requirements | CENELEC | CLC/TC 61 | 60.60 | 97.020 | SSS-Stručni savjet za standarde |
| 1802 | EN 60335-1:1994/A16:2001 | Safety of household and similar electrical appliances - Part 1: General requirements | CENELEC | CLC/TC 61 | 60.60 | 97.020 | SSS-Stručni savjet za standarde |
| 1803 | EN 60335-1:2002/A15:2011 | Household and similar electrical appliances - Safety - Part 1: General requirements | CENELEC | CLC/TC 61 | 60.60 | 97.020 | SSS-Stručni savjet za standarde |
| 1804 | EN 60335-2-49:2003/A11:2012 | Household and similar electrical appliances - Safety - Part 2-49: Particular requirements for commercial electric appliances for keeping food and crockery warm | CENELEC | CLC/TC 61 | 60.60 | 97.030 | SSS-Stručni savjet za standarde |
| 1805 | EN 60335-2-84:2003/A2:2019 | Household and similar electrical appliances - Safety - Part 2-84: Particular requirements for toilets | CENELEC | CLC/TC 61 | 60.60 | 91.140.70 | SSS-Stručni savjet za standarde |
| 1806 | EN 60335-2-29:2021/A11:2024 | Household and similar electrical appliances - Safety - Part 2-29: Particular requirements for battery chargers | CENELEC | CLC/TC 61 | 60.55. | 29.200, 97.180 | SSS-Stručni savjet za standarde |

| | | | | | | | |
|------|--------------------------------------|--|---------|-----------|--------|-------------------|---------------------------------|
| 1807 | FprEN IEC 60335-2-80:2021/FprAA:2023 | Household and similar electrical appliances - Safety - Part 2-80: Particular requirements for fans | CENELEC | CLC/TC 61 | 60.55. | 13.120, 23.120 | SSS-Stručni savjet za standarde |
| 1808 | EN IEC 60335-2-14:2023 | Household and similar electrical appliances - Safety - Part 2-14: Particular requirements for kitchen machines | CENELEC | CLC/TC 61 | 60.60. | 13.120, 97.040.50 | SSS-Stručni savjet za standarde |
| 1809 | EN IEC 60335-2-86:2023 | Household and similar electrical appliances - Safety - Part 2-86: Particular requirements for electric fishing machines | CENELEC | CLC/TC 61 | 60.60. | 65.150 | SSS-Stručni savjet za standarde |
| 1810 | EN IEC 60335-2-60:2023 | Household and similar electrical appliances - Safety - Part 2-60: Particular requirements for whirlpool baths and whirlpool spas | CENELEC | CLC/TC 61 | 60.60. | 13.120, 97.030 | SSS-Stručni savjet za standarde |
| 1811 | EN IEC 60335-2-60:2023/A11:2023 | Household and similar electrical appliances - Safety - Part 2-60: Particular requirements for whirlpool baths and whirlpool spas | CENELEC | CLC/TC 61 | 60.60. | 13.120, 97.030 | SSS-Stručni savjet za standarde |
| 1812 | EN 60335-1:2012/A16:2023 | Household and similar electrical appliances - Safety - Part 1: General requirements | CENELEC | CLC/TC 61 | 60.60. | 13.120, 97.030 | SSS-Stručni savjet za standarde |
| 1813 | EN IEC 60335-2-7:2023 | Household and similar electrical appliances - Safety - Part 2-7: Particular requirements for washing machines | CENELEC | CLC/TC 61 | 60.60. | 13.280, 33.100.01 | SSS-Stručni savjet za standarde |
| 1814 | EN IEC 60335-2-7:2023/A11:2023 | Household and similar electrical appliances - Safety - Part 2-7: Particular requirements for washing machines | CENELEC | CLC/TC 61 | 60.60. | 13.280, 33.100.01 | SSS-Stručni savjet za standarde |
| 1815 | EN IEC 60335-2-2:2023 | Household and similar electrical appliances - Safety - Part 2-2: Particular requirements for vacuum cleaners and water-suction cleaning appliances | CENELEC | CLC/TC 61 | 60.60. | 13.120, 97.080 | SSS-Stručni savjet za standarde |

| | | | | | | | |
|------|-----------------------------------|---|---------|-----------|--------|-------------------|---------------------------------|
| 1816 | EN IEC 60335-2-2:2023/A11:2023 | Household and similar electrical appliances - Safety - Part 2-2: Particular requirements for vacuum cleaners and water-suction cleaning appliances | CENELEC | CLC/TC 61 | 60.60. | 13.120, 97.080 | SSS-Stručni savjet za standarde |
| 1817 | EN IEC 60335-2-14:2023/A1:2023 | Household and similar electrical appliances - Safety - Part 2-14: Particular requirements for kitchen machines | CENELEC | CLC/TC 61 | 60.60. | 13.120, 97.040.50 | SSS-Stručni savjet za standarde |
| 1818 | EN IEC 60335-2-14:2023/A11:2023 | Household and similar electrical appliances - Safety - Part 2-14: Particular requirements for kitchen machines | CENELEC | CLC/TC 61 | 60.60. | 13.120, 97.040.50 | SSS-Stručni savjet za standarde |
| 1819 | EN IEC 60335-2-86:2023/A11:2023 | Household and similar electrical appliances - Safety - Part 2-86: Particular requirements for electric fishing machines | CENELEC | CLC/TC 61 | 60.60. | 65.150 | SSS-Stručni savjet za standarde |
| 1820 | EN IEC 60335-1:2023 | Household and similar electrical appliances - Safety - Part 1: General requirements | CENELEC | CLC/TC 61 | 60.60. | 13.120, 97.030 | SSS-Stručni savjet za standarde |
| 1821 | EN IEC 60335-1:2023/A11:2023 | Household and similar electrical appliances - Safety - Part 1: General requirements | CENELEC | CLC/TC 61 | 60.60. | 13.120, 97.030 | SSS-Stručni savjet za standarde |
| 1822 | EN IEC 60335-2-81:2023/A11:2023 | Household and similar electrical appliances - Safety - Part 2-81: Particular requirements for foot warmers and heating mats | CENELEC | CLC/TC 61 | 60.60. | 13.120, 97.100.10 | SSS-Stručni savjet za standarde |
| 1823 | EN IEC 60335-2-110:2021/A1:2023 | Household and similar electrical appliances - Safety - Part 2-110: Particular requirements for commercial microwave appliances with insertion or contacting applicators | CENELEC | CLC/TC 61 | 60.60. | 97.040.20 | SSS-Stručni savjet za standarde |
| 1824 | EN IEC 60335-2-84:2021/A12:2023 | Household and similar electrical appliances - Safety - Part 2-84: Particular requirements for toilet appliances | CENELEC | CLC/TC 61 | 60.60. | 91.140.70 | SSS-Stručni savjet za standarde |
| 1825 | EN 61770:2009/A12:2022/AC:2023-06 | Electric appliances connected to the water mains - Avoidance of backsiphonage and failure of hose-sets | CENELEC | CLC/TC 61 | 60.60. | | SSS-Stručni savjet za standarde |

| | | | | | | | |
|------|-----------------------------------|--|---------|-----------|--------|----------------------|---------------------------------|
| 1826 | EN IEC 60335-2-89:2022/AC:2023-11 | Household and similar electrical appliances - Safety - Part 2-89: Particular requirements for commercial refrigerating appliances and ice-makers with an incorporated or remote refrigerant unit or motor-compressor | CENELEC | CLC/TC 61 | 60.60. | 97.130.20 | SSS-Stručni savjet za standarde |
| 1827 | EN IEC 80601-2-49:2019/FprA1:2024 | Amendment 1 - Medical electrical equipment - Part 2-49: Particular requirements for the basic safety and essential performance of multifunction patient monitors | CENELEC | CLC/TC 62 | 50.20. | 11.040.55 | SSS-Stručni savjet za standarde |
| 1828 | FprEN IEC 61674:2024 | Medical electrical equipment - Dosimeters with ionization chambers and/or semiconductor detectors as used in x-ray diagnostic imaging | CENELEC | CLC/TC 62 | 50.60 | 11.040.50 | SSS-Stručni savjet za standarde |
| 1829 | EN IEC 80601-2-78:2020/FprA1:2023 | Medical electrical equipment - Part 2-78: Particular requirements for basic safety and essential performance of medical robots for rehabilitation, assessment, compensation or alleviation | CENELEC | CLC/TC 62 | 50.60 | 11.040.01 | SSS-Stručni savjet za standarde |
| 1830 | FprEN IEC 80601-2-58:2023 | Medical electrical equipment - Part 2-58: Particular requirements for the basic safety and essential performance of lens removal devices and vitrectomy devices for ophthalmic surgery | CENELEC | CLC/TC 62 | 50.60 | 11.040.70 | SSS-Stručni savjet za standarde |
| 1831 | EN IEC 61223-3-8:2024 | Evaluation and routine testing in medical imaging departments - Part 3-8: Acceptance and constancy tests - Imaging performance of X-ray equipment for radiography and radioscopy | CENELEC | CLC/TC 62 | 60.60. | 11.040.50 | SSS-Stručni savjet za standarde |
| 1832 | EN IEC 60601-2-35:2021/A1:2024 | Medical electrical equipment - Part 2-35: Particular requirements for the basic safety and essential performance of heating devices using blankets, pads or mattresses and intended for heating in medical use | CENELEC | CLC/TC 62 | 60.60. | 11.040, 11.040.01 | SSS-Stručni savjet za standarde |

| | | | | | | | |
|------|--------------------------------|--|---------|-----------|--------|----------------------|---------------------------------|
| 1833 | EN IEC 80601-2-26:2020/A1:2024 | Medical electrical equipment - Part 2-26: Particular requirements for the basic safety and essential performance of electroencephalographs | CENELEC | CLC/TC 62 | 60.60. | 11.040.01 | SSS-Stručni savjet za standarde |
| 1834 | EN 60601-1:2006/A13:2024 | Medical electrical equipment - Part 1: General requirements for safety | CENELEC | CLC/TC 62 | 60.60. | 11.040 | SSS-Stručni savjet za standarde |
| 1835 | EN IEC 61676:2023/AC:2024-02 | Medical electrical equipment - Dosimetric instruments used for non-invasive measurement of x-ray tube voltage in diagnostic radiology | CENELEC | CLC/TC 62 | 60.60. | 11.040.50, 11.040.55 | SSS-Stručni savjet za standarde |
| 1836 | EN IEC 60601-2-20:2020/A1:2023 | Medical electrical equipment - Part 2-20: Particular requirements for the basic safety and essential performance of infant transport incubators | CENELEC | CLC/TC 62 | 60.60. | 11.040.10 | SSS-Stručni savjet za standarde |
| 1837 | EN IEC 60601-2-50:2021/A1:2023 | Medical electrical equipment - Part 2-50: Particular requirements for the basic safety and essential performance of infant phototherapy equipment | CENELEC | CLC/TC 62 | 60.60. | 11.040.60 | SSS-Stručni savjet za standarde |
| 1838 | EN IEC 60601-2-21:2021/A1:2023 | Medical electrical equipment - Part 2-21: Particular requirements for the basic safety and essential performance of infant radiant warmers | CENELEC | CLC/TC 62 | 60.60. | 11.040.10 | SSS-Stručni savjet za standarde |
| 1839 | EN IEC 60601-2-19:2021/A1:2023 | Medical electrical equipment - Part 2-19: Particular requirements for the basic safety and essential performance of infant incubators | CENELEC | CLC/TC 62 | 60.60. | 11.040.10 | SSS-Stručni savjet za standarde |
| 1840 | EN IEC 60601-2-76:2019/A1:2023 | Medical electrical equipment - Part 2-76: Particular requirements for the basic safety and essential performance of low energy ionized gas haemostasis equipment | CENELEC | CLC/TC 62 | 60.60. | 11.040 | SSS-Stručni savjet za standarde |
| 1841 | EN IEC 80601-2-77:2021/A1:2023 | Medical electrical equipment - Part 2-77: Particular requirements for the basic safety and essential performance of robotically assisted surgical equipment | CENELEC | CLC/TC 62 | 60.60. | 11.040.01, 11.040.30 | SSS-Stručni savjet za standarde |

| | | | | | | | |
|------|----------------------------|---|---------|------------|--------|---------------------------|---------------------------------|
| 1842 | EN IEC 62220-2-1:2023 | Medical electrical equipment - Characteristics of digital X-ray imaging devices - Part 2-1: Determination of dual-energy subtraction efficiency - Detectors used for dual-energy radiographic imaging | CENELEC | CLC/TC 62 | 60.60. | 11.040.50 | SSS-Stručni savjet za standarde |
| 1843 | FprEN IEC 61010-2-201:2024 | Safety requirements for electrical equipment for measurement, control, and laboratory use - Part 2-201: Particular requirements for control equipment | CENELEC | CLC/TC 65X | 50.20. | 17.020, 19.020, 25.040.40 | SSS-Stručni savjet za standarde |
| 1844 | FprEN IEC 63206:2024 | Industrial-process control systems - Recorders - Testing and performance evaluation | CENELEC | CLC/TC 65X | 50.20. | | SSS-Stručni savjet za standarde |
| 1845 | FprEN IEC 63303:2024 | Human-machine interfaces for process automation systems | CENELEC | CLC/TC 65X | 50.20. | | SSS-Stručni savjet za standarde |
| 1846 | FprEN IEC 63261:2024 | Representation of electrical and instrument objects in digital 3D plant models during engineering | CENELEC | CLC/TC 65X | 50.20. | | SSS-Stručni savjet za standarde |
| 1847 | FprEN IEC 62382:2024 | Control systems in the process industry - Electrical and instrumentation loop check | CENELEC | CLC/TC 65X | 50.20. | 25.040.40 | SSS-Stručni savjet za standarde |
| 1848 | FprEN IEC 62443-2-1:2024 | Security for industrial automation and control systems - Part 2-1: Security program requirements for IACS asset owners | CENELEC | CLC/TC 65X | 50.60 | 25.040.40, 35.100.05 | SSS-Stručni savjet za standarde |
| 1849 | FprEN IEC 63082-2:2024 | Intelligent device management - Part 2: Requirements and recommendations | CENELEC | CLC/TC 65X | 50.60 | | SSS-Stručni savjet za standarde |
| 1850 | FprEN IEC 62381:2024 | Automation systems in the process industry - Factory acceptance test (FAT), site acceptance test (SAT), and site integration test (SIT) | CENELEC | CLC/TC 65X | 50.60 | 25.040.40 | SSS-Stručni savjet za standarde |
| 1851 | EN IEC 61406-2:2024 | Identification link - Part 2: Types/models, lots/batches, items and characteristics | CENELEC | CLC/TC 65X | 50.60 | 35.040.50, 35.240.15 | SSS-Stručni savjet za standarde |

| | | | | | | | |
|------|--------------------------------|---|---------|------------|--------|------------------------------|---------------------------------|
| 1852 | CLC IEC/TS 62443-1-5:2024 | Security for industrial automation and control systems - Part 1-5: Scheme for IEC 62443 security profiles | CENELEC | CLC/TC 65X | 50.60 | 25.040.40 | SSS-Stručni savjet za standarde |
| 1853 | FprEN IEC 63339:2023 | Unified reference model for smart manufacturing | CENELEC | CLC/TC 65X | 50.60 | | SSS-Stručni savjet za standarde |
| 1854 | EN IEC 61784-5-8:2024 | Industrial networks - Profiles - Part 5-8: Installation of fieldbuses - Installation profiles for CPF 8 | CENELEC | CLC/TC 65X | 60.60. | 25.040.40, 35.100.40 | SSS-Stručni savjet za standarde |
| 1855 | EN IEC 61784-5-22:2024 | Industrial networks - Profiles - Part 5-22: Installation of fieldbuses - Installation profiles for CPF 22 | CENELEC | CLC/TC 65X | 60.60. | 25.040 | SSS-Stručni savjet za standarde |
| 1856 | EN IEC 62443-2-4:2024 | Security for industrial automation and control systems - Part 2-4: Security program requirements for IACS service providers | CENELEC | CLC/TC 65X | 60.60. | 25.040.40, 35.100.05 | SSS-Stručni savjet za standarde |
| 1857 | EN IEC 61784-5-19:2024 | Industrial networks - Profiles - Part 5-19: Installation of fieldbuses - Installation profiles for CPF 19 | CENELEC | CLC/TC 65X | 60.60. | 25.040.40, 35.100.40 | SSS-Stručni savjet za standarde |
| 1858 | EN IEC 61784-5-21:2018/A1:2024 | Industrial communication networks - Profiles - Part 5-21: Installation of fieldbuses - Installation profiles for CPF 21 | CENELEC | CLC/TC 65X | 60.60. | 25.040.40, 35.100.40 | SSS-Stručni savjet za standarde |
| 1859 | EN IEC 61918:2018/A2:2024 | Industrial communication networks - Installation of communication networks in industrial premises | CENELEC | CLC/TC 65X | 60.60. | 25.040.40, 33.020, 35.240.50 | SSS-Stručni savjet za standarde |
| 1860 | EN IEC 61784-3:2021/A1:2024 | Industrial communication networks - Profiles - Part 3: Functional safety fieldbuses - General rules and profile definitions | CENELEC | CLC/TC 65X | 60.60. | 25.040.40, 35.100.05 | SSS-Stručni savjet za standarde |
| 1861 | EN IEC 61784-5-3:2018/A1:2024 | Industrial communication networks - Profiles - Part 5-3: Installation of fieldbuses - Installation profiles for CPF 3 | CENELEC | CLC/TC 65X | 60.60. | 25.040.40, 35.100.40 | SSS-Stručni savjet za standarde |
| 1862 | EN IEC 61784-5-6:2024 | Industrial networks - Profiles - Part 5-6: Installation of fieldbuses - Installation profiles for CPF 6 | CENELEC | CLC/TC 65X | 60.60. | 25.040.40, 35.100.40 | SSS-Stručni savjet za standarde |

| | | | | | | | |
|------|--------------------------------|--|---------|------------|--------|------------------------------------|---------------------------------|
| 1863 | EN IEC 61784-5-12:2024 | Industrial networks - Profiles - Part 5-12: Installation of fieldbuses - Installation profiles for CPF 12 | CENELEC | CLC/TC 65X | 60.60. | 25.040.40, 35.100.40 | SSS-Stručni savjet za standarde |
| 1864 | EN IEC 61784-5-2:2018/A1:2024 | Industrial communication networks - Profiles - Part 5-2: Installation of fieldbuses - Installation profiles for CPF 2 | CENELEC | CLC/TC 65X | 60.60. | 25.040.40, 35.100.40 | SSS-Stručni savjet za standarde |
| 1865 | EN IEC 62453-71:2023 | Field device tool (FDT) interface specification - Part 71: OPC UA Information Model for FDT | CENELEC | CLC/TC 65X | 60.60. | 25.040 | SSS-Stručni savjet za standarde |
| 1866 | EN IEC 62453-302:2023 | Field device tool (FDT) interface specification - Part 302: Communication profile integration - IEC 61784 CPF 2 | CENELEC | CLC/TC 65X | 60.60. | 25.040.40, 35.100.05, 35.110 | SSS-Stručni savjet za standarde |
| 1867 | EN IEC 61139-3:2023 | Industrial networks - Single-drop digital communication interface - Part 3: Wireless extensions | CENELEC | CLC/TC 65X | 60.60. | 35.200 | SSS-Stručni savjet za standarde |
| 1868 | EN IEC 62439-3:2022/AC:2023-04 | Industrial communication networks - High availability automation networks - Part 3: Parallel Redundancy Protocol (PRP) and High-availability Seamless Redundancy (HSR) | CENELEC | CLC/TC 65X | 60.60. | 25.040.40, 35.100.05 | SSS-Stručni savjet za standarde |
| 1869 | EN IEC 61784-2-11:2023 | Industrial networks - Profiles - Part 2-11: Additional real-time fieldbus profiles based on ISO/IEC/IEEE 8802-3 - CPF 11 | CENELEC | CLC/TC 65X | 60.60. | 35.100.20, 35.240.50 | SSS-Stručni savjet za standarde |
| 1870 | EN IEC 61784-2-12:2023 | Industrial networks - Profiles - Part 2-12: Additional real-time fieldbus profiles based on ISO/IEC/IEEE 8802-3 - CPF 12 | CENELEC | CLC/TC 65X | 60.60. | 35.100.20, 35.240.50 | SSS-Stručni savjet za standarde |
| 1871 | EN IEC 61784-2-13:2023 | Industrial networks - Profiles - Part 2-13: Additional real-time fieldbus profiles based on ISO/IEC/IEEE 8802-3 - CPF 13 | CENELEC | CLC/TC 65X | 60.60. | 35.100.20, 35.240.50 | SSS-Stručni savjet za standarde |
| 1872 | EN IEC 61784-2-20:2023 | Industrial networks - Profiles - Part 2-20: Additional real-time fieldbus profiles based on ISO/IEC/IEEE 8802-3 - CPF 20 | CENELEC | CLC/TC 65X | 60.60. | 35.100.20, 35.240.50 | SSS-Stručni savjet za standarde |
| 1873 | EN IEC 61784-2-14:2023 | Industrial networks - Profiles - Part 2-14: Additional real-time fieldbus profiles based on ISO/IEC/IEEE 8802-3 - CPF 14 | CENELEC | CLC/TC 65X | 60.60. | 35.100.20, 35.240.50 | SSS-Stručni savjet za standarde |

| | | | | | | | |
|------|----------------------------|--|---------|------------|--------|-------------------------|---------------------------------|
| 1874 | EN IEC 61784-2-17:2023 | Industrial networks - Profiles - Part 2-17: Additional real-time fieldbus profiles based on ISO/IEC/IEEE 8802-3 - CPF 17 | CENELEC | CLC/TC 65X | 60.60. | 35.100.20, 35.240.50 | SSS-Stručni savjet za standarde |
| 1875 | EN IEC 61784-2-16:2023 | Industrial networks - Profiles - Part 2-16: Additional real-time fieldbus profiles based on ISO/IEC/IEEE 8802-3 - CPF 16 | CENELEC | CLC/TC 65X | 60.60. | 35.100.20, 35.240.50 | SSS-Stručni savjet za standarde |
| 1876 | EN IEC 61784-2-15:2023 | Industrial networks - Profiles - Part 2-15: Additional real-time fieldbus profiles based on ISO/IEC/IEEE 8802-3 - CPF 15 | CENELEC | CLC/TC 65X | 60.60. | 35.100.20, 35.240.50 | SSS-Stručni savjet za standarde |
| 1877 | FprEN IEC 61010-2-030:2023 | Safety requirements for electrical equipment for measurement, control, and laboratory use - Part 2-030: Particular requirements for equipment having testing or measuring circuits | CENELEC | CLC/TC 66X | 50.60 | 19.080, 71.040.10 | SSS-Stručni savjet za standarde |
| 1878 | FprEN IEC 61010-2-033:2023 | Safety requirements for electrical equipment for measurement, control, and laboratory use - Part 2-033: Particular requirements for hand-held multimeters and other meters for domestic and professional use, capable of measuring mains voltage | CENELEC | CLC/TC 66X | 50.60 | 19.080, 71.040.10 | SSS-Stručni savjet za standarde |
| 1879 | FprEN IEC 61010-2-032:2023 | Safety requirements for electrical equipment for measurement, control, and laboratory use - Part 2-032: Particular requirements for hand-held and hand-manipulated current sensors for electrical test and measurement | CENELEC | CLC/TC 66X | 50.60 | 19.080 | SSS-Stručni savjet za standarde |
| 1880 | FprEN IEC 61851-24:2023 | Electric vehicle conductive charging system - Part 24: Digital communication between a DC EV supply equipment and an electric vehicle for control of DC charging | CENELEC | CLC/TC 69X | 50.60 | 43.120 | SSS-Stručni savjet za standarde |
| 1881 | FprEN IEC 61851-23:2023 | Electric vehicle conductive charging system - Part 23: DC electric vehicle supply equipment | CENELEC | CLC/TC 69X | 50.60 | 43.120 | SSS-Stručni savjet za standarde |
| 1882 | CLC IEC/TS 61851-3-1:2023 | Electric vehicles conductive charging system - Part 3-1: DC EV supply equipment where protection relies on double or reinforced | CENELEC | CLC/TC 69X | 60.60. | 43.120 | SSS-Stručni savjet za standarde |

| | | | | | | | |
|------|--------------------------------|---|---------|------------|--------|--------|---------------------------------|
| | | insulation - General rules and requirements for stationary equipment | | | | | |
| 1883 | CLC IEC/TS 61851-3-2:2023 | Electric vehicle conductive charging system - Part 3-2: DC EV supply equipment where protection relies on double or reinforced insulation - Particular requirements for portable and mobile equipment | CENELEC | CLC/TC 69X | 60.60. | 43.120 | SSS-Stručni savjet za standarde |
| 1884 | CLC IEC/TS 61851-3-4:2023 | Electric vehicles conductive charging system - Part 3-4: DC EV supply equipment where protection relies on double or reinforced insulation - General definitions and requirements for CANopen communication | CENELEC | CLC/TC 69X | 60.60. | 43.120 | SSS-Stručni savjet za standarde |
| 1885 | CLC IEC/TS 61851-3-5:2023 | Electric vehicles conductive charging system - Part 3-5: DC EV supply equipment where protection relies on double or reinforced insulation - Pre-defined communication parameters and general application objects | CENELEC | CLC/TC 69X | 60.60. | 43.120 | SSS-Stručni savjet za standarde |
| 1886 | CLC IEC/TS 61851-3-6:2023 | Electric vehicles conductive charging system - Part 3-6: DC EV supply equipment where protection relies on double or reinforced insulation - Voltage converter unit communication | CENELEC | CLC/TC 69X | 60.60. | 43.120 | SSS-Stručni savjet za standarde |
| 1887 | CLC IEC/TS 61851-3-7:2023 | Electric vehicles conductive charging system - Part 3-7: DC EV supply equipment where protection relies on double or reinforced insulation - Battery system communication | CENELEC | CLC/TC 69X | 60.60. | 43.120 | SSS-Stručni savjet za standarde |
| 1888 | EN IEC 61851-1:2019/AC:2023-12 | Electric vehicle conductive charging system - Part 1: General requirements | CENELEC | CLC/TC 69X | 60.60. | 43.120 | SSS-Stručni savjet za standarde |
| 1889 | EN IEC 60730-1:2024 | Automatic electrical controls - Part 1: General requirements | CENELEC | CLC/TC 72 | 60.55. | 97.120 | SSS-Stručni savjet za standarde |
| 1890 | EN 60730-1:2016/A11:2024 | Automatic electrical controls - Part 1: General requirements | CENELEC | CLC/TC 72 | 60.55. | 97.120 | SSS-Stručni savjet za standarde |

| | | | | | | | |
|------|------------------------------|---|---------|-----------|--------|------------------------------------|---------------------------------|
| 1891 | EN IEC 60730-1:2024/A11:2024 | Automatic electrical controls - Part 1: General requirements | CENELEC | CLC/TC 72 | 60.55. | 97.120 | SSS-Stručni savjet za standarde |
| 1892 | EN 60730-2-5:2015/AC:2023-12 | Automatic electrical controls - Part 2-5: Particular requirements for automatic electrical burner control systems | CENELEC | CLC/TC 72 | 60.60. | 97.120 | SSS-Stručni savjet za standarde |
| 1893 | FprEN IEC 60601-2-57:2023 | Medical electrical equipment - Part 2-57: Particular requirements for the basic safety and essential performance of non-laser light source equipment intended for therapeutic, diagnostic, monitoring, cosmetic and aesthetic use | CENELEC | CLC/TC 76 | 50.60 | 11.040.50, 11.040.60 | SSS-Stručni savjet za standarde |
| 1894 | EN IEC 62471-6:2023 | Photobiological safety of lamps and lamp systems - Part 6: Ultraviolet lamp products | CENELEC | CLC/TC 76 | 60.60. | 29.140.01, 31.260 | SSS-Stručni savjet za standarde |
| 1895 | EN IEC 62819:2023/AC:2024-03 | Live working - Eye, face and head protectors against the effects of electric arc - Performance requirements and test methods | CENELEC | CLC/TC 78 | 60.60. | 13.260, 29.240.99, 29.260.99 | SSS-Stručni savjet za standarde |
| 1896 | EN 50365:2023 | Live Working - Electrically insulating helmets for use on low and medium voltage installations | CENELEC | CLC/TC 78 | 60.60. | 13.260, 13.340.20 | SSS-Stručni savjet za standarde |
| 1897 | FprEN IEC 62676-6:2024 | Video surveillance systems for use in security applications - Part 6: Performance testing and grading of real-time intelligent video content analysis devices & systems for use in video surveillance applications | CENELEC | CLC/TC 79 | 50.60 | | SSS-Stručni savjet za standarde |
| 1898 | FprEN IEC 62676-5-1:2024 | Video surveillance systems for use in security applications - Part 5-1: Data specifications and image quality performance for camera devices - Environmental test methods for image quality performance | CENELEC | CLC/TC 79 | 50.60 | 13.320 | SSS-Stručni savjet za standarde |

| | | | | | | | |
|------|----------------------------|---|---------|------------|--------|-----------|---------------------------------|
| 1899 | EN IEC 62676-2-11:2024 | Video Surveillance Systems (VSS) for use in security applications - Part 2-11: Video transmission protocols - Interop profiles for VMS and cloud VSaaS systems for safe cities and law enforcement | CENELEC | CLC/TC 79 | 60.60. | 13.320 | SSS-Stručni savjet za standarde |
| 1900 | EN 50726-1:2024 | Emergency and danger systems - Part 1: Emergency and danger response systems (EDRS) - Basic requirements, duties, responsibilities and activities | CENELEC | CLC/TC 79 | 60.60. | 13.320 | SSS-Stručni savjet za standarde |
| 1901 | FprEN IEC 62974-1:2024 | Monitoring and measuring systems used for data collection, aggregation and analysis - Part 1: Device requirements | CENELEC | CLC/TC 85X | 50.20. | 17.220.20 | SSS-Stručni savjet za standarde |
| 1902 | FprEN IEC 60688:2024 | Electrical measuring transducers for converting AC and DC electrical quantities to analogue or digital signals | CENELEC | CLC/TC 85X | 50.20. | 17.220.20 | SSS-Stručni savjet za standarde |
| 1903 | FprEN IEC 61557-9:2023 | Electrical safety in low voltage distribution systems up to 1 000 V AC and 1 500 V DC - Equipment for testing, measuring or monitoring of protective measures - Part 9: Equipment for insulation fault location in IT systems | CENELEC | CLC/TC 85X | 50.60 | 25.040.40 | SSS-Stručni savjet za standarde |
| 1904 | EN IEC 60794-1-201:2024 | Optical fibre cables - Part 1-201: Generic specification - Basic optical cable test procedures - Environmental test methods - Temperature cycling, method F1 | CENELEC | CLC/TC 86A | 50.60 | 33.180.10 | SSS-Stručni savjet za standarde |
| 1905 | EN IEC 60794-1-209:2024 | Optical fibre cables - Part 1-209: Generic specification - Basic optical cable test procedures - Environmental test methods - Ageing, method F9 | CENELEC | CLC/TC 86A | 50.60 | 33.180.10 | SSS-Stručni savjet za standarde |
| 1906 | FprEN IEC 60794-2-20:2024 | Optical fibre cables - Part 2-20: Indoor cables - Family specification for multi-fibre optical cables | CENELEC | CLC/TC 86A | 50.60 | 33.180.01 | SSS-Stručni savjet za standarde |
| 1907 | FprEN IEC 60794-1-201:2024 | Optical fibre cables - Part 1-201: Generic specification - Basic optical cable test | CENELEC | CLC/TC 86A | 50.60 | 33.180.10 | SSS-Stručni savjet za standarde |

| | | | | | | | |
|------|----------------------------|--|---------|------------|--------|-----------|---------------------------------|
| | | procedures - Environmental test methods - Temperature cycling, method F1 | | | | | |
| 1908 | FprEN IEC 60793-1-22:2024 | Optical fibres - Part 1-22: Measurement methods and test procedures - Length measurement | CENELEC | CLC/TC 86A | 50.60 | 33.180.10 | SSS-Stručni savjet za standarde |
| 1909 | FprEN IEC 60794-1-209:2024 | Optical fibre cables - Part 1-209: Generic specification - Basic optical cable test procedures - Environmental test methods - Ageing, method F9 | CENELEC | CLC/TC 86A | 50.60 | 33.180.10 | SSS-Stručni savjet za standarde |
| 1910 | FprEN IEC 60793-1-46:2024 | Optical fibres - Part 1-46: Measurement methods and test procedures - Monitoring of changes in attenuation | CENELEC | CLC/TC 86A | 50.60 | 33.180.10 | SSS-Stručni savjet za standarde |
| 1911 | EN IEC 60794-1-213:2024 | Optical fibre cables - Part 1-213: Generic specification - Basic optical cable test procedures - Environmental test methods - Microduct pressure withstand, method F13 | CENELEC | CLC/TC 86A | 60.60. | 33.180.10 | SSS-Stručni savjet za standarde |
| 1912 | EN IEC 60794-1-104:2024 | Optical fibre cables - Part 1-104: Generic specification - Basic optical cable test procedures - Mechanical tests methods - Impact, method E4 | CENELEC | CLC/TC 86A | 60.60. | 33.180.10 | SSS-Stručni savjet za standarde |
| 1913 | EN IEC 60794-1-101:2024 | Optical fibre cables - Part 1-101: Generic specification - Basic optical cable test procedures - Mechanical tests methods - Tensile, method E1 | CENELEC | CLC/TC 86A | 60.60. | 33.180.10 | SSS-Stručni savjet za standarde |
| 1914 | EN IEC 60794-1-311:2024 | Optical fibre cables - Part 1-311: Generic specification - Basic optical cable test procedures - Cable element test methods - Tensile strength and elongation test for cable elements, Method G11A | CENELEC | CLC/TC 86A | 60.60. | 33.180.10 | SSS-Stručni savjet za standarde |
| 1915 | EN IEC 60794-1-312:2024 | Optical fibre cables - Part 1-312: Generic specification - Basic optical cable test procedures - Cable element test methods - Elongation test for buffer tubes at low temperature, Method G11B | CENELEC | CLC/TC 86A | 60.60. | 33.180.10 | SSS-Stručni savjet za standarde |
| 1916 | EN IEC 60794-2-24:2024 | Optical fibre cables - Part 2-24: Indoor cables - Detail specification for multiple multi-fibre | CENELEC | CLC/TC 86A | 60.60. | 33.180.10 | SSS-Stručni savjet za standarde |

| | | | | | | | |
|------|---------------------------|--|---------|--------------|--------|-----------|---------------------------------|
| | | unit cables for use in MPO connector terminated breakout cable assemblies | | | | | |
| 1917 | EN IEC 60794-2-23:2024 | Optical fibre cables - Part 2-23: Indoor cables - Detail specification for multi-fibre cables for use in MPO connector terminated cable assemblies | CENELEC | CLC/TC 86A | 60.60. | 33.180.10 | SSS-Stručni savjet za standarde |
| 1918 | EN IEC 60794-1-212:2024 | Optical fibre cables - Part 1-212: Generic specification - Basic optical cable test procedures - Environmental test methods - Temperature cycling with cable elements fixed at both ends, Method F12 | CENELEC | CLC/TC 86A | 60.60. | 33.180.10 | SSS-Stručni savjet za standarde |
| 1919 | EN IEC 60794-1-217:2024 | Optical fibre cables - Part 1-217: Generic specification - Basic optical cable test procedures - Environmental test methods - Cable shrinkage (fibre protrusion), Method F17 | CENELEC | CLC/TC 86A | 60.60. | 33.180.10 | SSS-Stručni savjet za standarde |
| 1920 | EN IEC 60793-1-45:2024 | Optical fibres - Part 1-45: Measurement methods and test procedures - Mode field diameter | CENELEC | CLC/TC 86A | 60.60. | 33.180.10 | SSS-Stručni savjet za standarde |
| 1921 | EN IEC 60793-1-41:2024 | Optical fibres - Part 1-41: Measurement methods and test procedures - Bandwidth | CENELEC | CLC/TC 86A | 60.60. | 33.180.10 | SSS-Stručni savjet za standarde |
| 1922 | EN IEC 60794-1-306:2023 | Optical fibre cables - Part 1-306: Generic specification - Basic optical cable test procedures - Cable element test methods - Ribbon torsion, Method G6 | CENELEC | CLC/TC 86A | 60.60. | 33.180.10 | SSS-Stručni savjet za standarde |
| 1923 | EN IEC 60794-1-111:2023 | Optical fibre cables - Part 1-111: Generic specification - Basic optical cable test procedures - Mechanical tests methods - Bend, method E11 | CENELEC | CLC/TC 86A | 60.60. | 33.180.10 | SSS-Stručni savjet za standarde |
| 1924 | EN IEC 61300-2-22:2024 | Fibre optic interconnecting devices and passive components - Basic test and measurement procedures - Part 2-22: Tests - Change of temperature | CENELEC | CLC/TC 86BXA | 50.60 | 33.180.20 | SSS-Stručni savjet za standarde |
| 1925 | FprEN IEC 61300-2-22:2024 | Fibre optic interconnecting devices and passive components - Basic test and | CENELEC | CLC/TC 86BXA | 50.60 | 33.180.20 | SSS-Stručni savjet za standarde |

| | | | | | | | |
|------|---------------------------|---|---------|--------------|--------|-----------|---------------------------------|
| | | measurement procedures - Part 2-22: Tests - Change of temperature | | | | | |
| 1926 | FprEN IEC 61300-2-34:2024 | Fibre optic interconnecting devices and passive components - Basic test and measurement procedures - Part 2-34: Tests - Resistance to solvents and contaminating fluids | CENELEC | CLC/TC 86BXA | 50.60 | 33.180.20 | SSS-Stručni savjet za standarde |
| 1927 | FprEN IEC 61754-13:2024 | Fibre optic interconnecting devices and passive components - Fibre optic connector interfaces - Part 13: Type FC-PC connector family | CENELEC | CLC/TC 86BXA | 50.60 | 33.180.20 | SSS-Stručni savjet za standarde |
| 1928 | EN IEC 61300-2-27:2024 | Fibre optic interconnecting devices and passive components - Basic test and measurement procedures - Part 2-27: Tests - Dust (laminar flow) | CENELEC | CLC/TC 86BXA | 50.60 | 33.180.20 | SSS-Stručni savjet za standarde |
| 1929 | EN IEC 61300-2-34:2024 | Fibre optic interconnecting devices and passive components - Basic test and measurement procedures - Part 2-34: Tests - Resistance to solvents and contaminating fluids | CENELEC | CLC/TC 86BXA | 60.55. | 33.180.20 | SSS-Stručni savjet za standarde |
| 1930 | EN IEC 61754-13:2024 | Fibre optic interconnecting devices and passive components - Fibre optic connector interfaces - Part 13: Type FC-PC connector family | CENELEC | CLC/TC 86BXA | 60.60. | 33.180.20 | SSS-Stručni savjet za standarde |
| 1931 | EN IEC 61300-2-6:2024 | Fibre optic interconnecting devices and passive components - Basic test and measurement procedures - Part 2-6: Tests - Tensile strength of coupling mechanism | CENELEC | CLC/TC 86BXA | 60.60. | 33.180.20 | SSS-Stručni savjet za standarde |
| 1932 | EN IEC 61755-3-2:2024 | Fibre optic interconnecting devices and passive components - Connector optical interfaces - Part 3-2: Connector parameters of dispersion unshifted single-mode physically contacting fibres - Angled 2,5 mm and 1,25 mm diameter cylindrical full zirconia ferrules | CENELEC | CLC/TC 86BXA | 60.60. | 33.180.20 | SSS-Stručni savjet za standarde |

| | | | | | | | |
|------|--------------------------|---|---------|--------------|--------|-----------|---------------------------------|
| 1933 | EN IEC 61755-3-1:2024 | Fibre optic interconnecting devices and passive components - Connector optical interfaces - Part 3-1: Connector parameters of dispersion unshifted single-mode physically contacting fibres - Non-angled 2,5 mm and 1,25 mm diameter cylindrical full zirconia ferrules | CENELEC | CLC/TC 86BXA | 60.60. | 33.180.20 | SSS-Stručni savjet za standarde |
| 1934 | EN IEC 61300-2-11:2024 | Fibre optic interconnecting devices and passive components - Basic test and measurement procedures - Part 2-11: Tests - Axial compression | CENELEC | CLC/TC 86BXA | 60.60. | 33.180.20 | SSS-Stručni savjet za standarde |
| 1935 | EN IEC 61300-2-44:2024 | Fibre optic interconnecting devices and passive components - Basic test and measurement procedures - Part 2-44: Tests - Flexing of the strain relief of fibre optic devices and components | CENELEC | CLC/TC 86BXA | 60.60. | 33.180.20 | SSS-Stručni savjet za standarde |
| 1936 | EN IEC 63267-2-2:2024 | Fibre optic interconnecting devices and passive components - Connector optical interfaces for enhanced macro bend multimode fibres - Part 2-2: Connection parameters of physically contacting 50 µm core diameter fibres - Non-angled and angled for reference connector applications | CENELEC | CLC/TC 86BXA | 60.60. | 33.180.20 | SSS-Stručni savjet za standarde |
| 1937 | EN IEC 61753-082-02:2024 | Fibre optic interconnecting devices and passive components - Performance standard - Part 082-02: Pigtailed single-mode fibre optic 1,31/1,55 µm WWDM devices for category C - Indoor controlled environment | CENELEC | CLC/TC 86BXA | 60.60. | 33.180.10 | SSS-Stručni savjet za standarde |
| 1938 | EN IEC 60875-1:2024 | Fibre optic interconnecting devices and passive components - Non-wavelength-selective fibre optic branching devices - Part 1: Generic specification | CENELEC | CLC/TC 86BXA | 60.60. | 33.180.20 | SSS-Stručni savjet za standarde |
| 1939 | EN IEC 63267-2-1:2024 | Fibre optic interconnecting devices and passive components - Connector optical interfaces for enhanced macro bend multimode fibres - Part 2-1: Connection | CENELEC | CLC/TC 86BXA | 60.60. | 33.180.20 | SSS-Stručni savjet za standarde |

| | | | | | | | |
|------|----------------------------------|--|---------|--------------|--------|-----------|---------------------------------|
| | | parameters of physically contacting 50 µm core diameter fibres - Non-angled | | | | | |
| 1940 | EN IEC 61753-071-02:2020/A1:2024 | Fibre optic interconnecting devices and passive components - Performance standard - Part 071-02: Non-connectorized single-mode fibre optic 1 × 2 and 2 × 2 spatial switches for category C - Controlled environments | CENELEC | CLC/TC 86BXA | 60.60. | 33.180.20 | SSS-Stručni savjet za standarde |
| 1941 | EN IEC 61978-1:2024 | Fibre optic interconnecting devices and passive components - Fibre optic passive chromatic dispersion compensators - Part 1: Generic specification | CENELEC | CLC/TC 86BXA | 60.60. | 33.180.01 | SSS-Stručni savjet za standarde |
| 1942 | EN IEC 61300-1:2022/A1:2024 | Fibre optic interconnecting devices and passive components - Basic test and measurement procedures - Part 1: General and guidance | CENELEC | CLC/TC 86BXA | 60.60. | 33.180.20 | SSS-Stručni savjet za standarde |
| 1943 | EN IEC 61753-081-02:2023 | Fibre optic interconnecting devices and passive components - Performance standard - Part 081-02: Non-connectorized single-mode fibre optic middle-scale 1 x N DWDM devices for category C - Controlled environments | CENELEC | CLC/TC 86BXA | 60.60. | 33.180.10 | SSS-Stručni savjet za standarde |
| 1944 | EN IEC 61753-081-03:2023 | Fibre optic interconnecting devices and passive components - Performance standard - Part 081-03: Non-connectorized single-mode fibre optic middle-scale 1 x N DWDM devices for category OP - Outdoor protected environment | CENELEC | CLC/TC 86BXA | 60.60. | 33.180.10 | SSS-Stručni savjet za standarde |
| 1945 | EN IEC 61753-081-06:2023 | Fibre optic interconnecting devices and passive components - Performance standard - Part 081-06: Non-connectorized single-mode fibre optic middle-scale 1 x N DWDM devices for category OP+ - Extended outdoor protected environment | CENELEC | CLC/TC 86BXA | 60.60. | 33.180.10 | SSS-Stručni savjet za standarde |
| 1946 | EN IEC 61753-021-02:2023 | Fibre optic interconnecting devices and passive components - Performance standard - Part 021-02: Single-mode fibre optic connectors terminated as pigtails and | CENELEC | CLC/TC 86BXA | 60.60. | 33.180.20 | SSS-Stručni savjet za standarde |

| | | | | | | | |
|------|-----------------------------------|--|---------|--------------|--------|-----------|---------------------------------|
| | | patchcords for category C - Controlled environment | | | | | |
| 1947 | EN IEC 61753-021-06:2023 | Fibre optic interconnecting devices and passive components - Performance standard - Part 021-06: Single-mode fibre optic connectors terminated as pigtails and patchcords for category OP+ – Extended outdoor protected environment | CENELEC | CLC/TC 86BXA | 60.60. | 33.180.20 | SSS-Stručni savjet za standarde |
| 1948 | EN IEC 61300-3-4:2023 | Fibre optic interconnecting devices and passive components - Basic test and measurement procedures - Part 3-4: Examinations and measurements - Attenuation | CENELEC | CLC/TC 86BXA | 60.60. | 33.180.20 | SSS-Stručni savjet za standarde |
| 1949 | EN IEC 61300-3-4:2023/AC:2023-07 | Fibre optic interconnecting devices and passive components - Basic test and measurement procedures - Part 3-4: Examinations and measurements - Attenuation | CENELEC | CLC/TC 86BXA | 60.60. | 33.180.20 | SSS-Stručni savjet za standarde |
| 1950 | EN IEC 61300-3-53:2021/AC:2023-07 | Fibre optic interconnecting devices and passive components - Basic test and measurement procedures - Part 3-53: Examinations and measurements - Encircled angular flux (EAF) measurement method based on two-dimensional far field data from multimode waveguide (including fibre) | CENELEC | CLC/TC 86BXA | 60.60. | 33.180.20 | SSS-Stručni savjet za standarde |
| 1951 | EN 50549-1:2019/A1:2023 | Requirements for generating plants to be connected in parallel with distribution networks - Part 1: Connection to a LV distribution network - Generating plants up to and including Type B | CENELEC | CLC/TC 8X | 60.60. | 29.160.20 | SSS-Stručni savjet za standarde |
| 1952 | EN 50549-2:2019/A1:2023 | Requirements for generating plants to be connected in parallel with distribution networks - Part 2: Connection to a MV distribution network - Generating plants up to and including Type B | CENELEC | CLC/TC 8X | 60.60. | 29.160.20 | SSS-Stručni savjet za standarde |

| | | | | | | | |
|------|---------------------------------|---|---------|------------|--------|----------------------|---------------------------------|
| 1953 | EN IEC 61936-1:2021/prAA:2024 | Power installations exceeding 1 kV AC and 1,5 kV DC - Part 1: AC | CENELEC | CLC/TC 99X | 60.55. | 29.020, 29.080.01 | SSS-Stručni savjet za standarde |
| 1954 | EN 50522:2022/prA1:2024 | Earthing of power installations exceeding 1 kV a.c. | CENELEC | CLC/TC 99X | 60.55. | 29.120.50 | SSS-Stručni savjet za standarde |
| 1955 | EN IEC 60071-2:2023 | Insulation co-ordination - Part 2: Application guidelines | CENELEC | CLC/TC 99X | 60.60. | 29.080.30 | SSS-Stručni savjet za standarde |
| 1956 | EN IEC 61936-2:2023 | Power installations exceeding 1 kV AC and 1,5 kV DC - Part 2: DC | CENELEC | CLC/TC 99X | 60.60. | 29.020, 29.080.01 | SSS-Stručni savjet za standarde |
| 1957 | EN IEC 60071-11:2022/AC:2023-12 | Insulation co-ordination - Part 11 : Definitions, principles and rules for HVDC system | CENELEC | CLC/TC 99X | 60.60. | 29.080.30 | SSS-Stručni savjet za standarde |
| 1958 | FprEN 50617-2:2024 | Railway applications - Technical parameters of train detection systems for the interoperability of the trans-European railway system - Part 2: Axle counters | CENELEC | CLC/TC 9X | 50.20. | 29.280 | SSS-Stručni savjet za standarde |
| 1959 | FprEN 50617-1:2024 | Railway applications - Technical parameters of train detection systems for the interoperability of the trans-European railway system - Part 1: Track circuits | CENELEC | CLC/TC 9X | 50.20. | 29.260.99 | SSS-Stručni savjet za standarde |
| 1960 | FprEN 50546:2024 | Railway applications - Rolling Stock - Three-phase shore (external) supply system for rail vehicles and its connectors | CENELEC | CLC/TC 9X | 50.20. | 29.120.30, 45.060.01 | SSS-Stručni savjet za standarde |
| 1961 | FprEN 50343:2024 | Railway applications - Rolling stock - Rules for installation of cabling | CENELEC | CLC/TC 9X | 50.20. | 45.060.01 | SSS-Stručni savjet za standarde |
| 1962 | EN 50463-1:2017/A1:2024 | Railway applications - Energy measurement on board trains - Part 1: General | CENELEC | CLC/TC 9X | 50.60 | 45.060.10 | SSS-Stručni savjet za standarde |
| 1963 | EN 50463-2:2017/A1:2024 | Railway applications - Energy measurement on board trains - Part 2: Energy measuring | CENELEC | CLC/TC 9X | 50.60 | 45.060.10 | SSS-Stručni savjet za standarde |
| 1964 | EN 50463-3:2017/A1:2024 | Railway applications - Energy measurement on board trains - Part 3: Data handling | CENELEC | CLC/TC 9X | 50.60 | 45.060.10 | SSS-Stručni savjet za standarde |
| 1965 | EN 50463-1:2017/FprA1:2024 | Railway applications - Energy measurement on board trains - Part 1: General | CENELEC | CLC/TC 9X | 50.60 | 45.060.10 | SSS-Stručni savjet za standarde |

| | | | | | | | |
|------|----------------------------|--|---------|-----------------|--------|-------------------|---------------------------------|
| 1966 | EN 50463-2:2017/FprA1:2024 | Railway applications - Energy measurement on board trains - Part 2: Energy measuring | CENELEC | CLC/TC 9X | 50.60 | 45.060.10 | SSS-Stručni savjet za standarde |
| 1967 | EN 50463-3:2017/FprA1:2024 | Railway applications - Energy measurement on board trains - Part 3: Data handling | CENELEC | CLC/TC 9X | 50.60 | 45.060.10 | SSS-Stručni savjet za standarde |
| 1968 | EN 50463-5:2017/A1:2024 | Railway applications - Energy measurement on board trains - Part 5: Conformity assessment | CENELEC | CLC/TC 9X | 50.60 | 45.060.10 | SSS-Stručni savjet za standarde |
| 1969 | CLC/TS 50641-2:2024 | Fixed Installations for Railway Applications - Requirements for the validation of simulation tools used for the design of electric traction power supply systems - Part 2: specific DC urban case | CENELEC | CLC/TC 9X | 60.60. | 29.280.00 | SSS-Stručni savjet za standarde |
| 1970 | EN 50716:2023 | Railway Applications - Requirements for software development | CENELEC | CLC/TC 9X | 60.60. | 35.240.60 | SSS-Stručni savjet za standarde |
| 1971 | CLC/TS 50701:2023 | Railway applications - Cybersecurity | CENELEC | CLC/TC 9X | 60.60. | 35.030, 45.020 | SSS-Stručni savjet za standarde |
| 1972 | EN 50657:2017/A1:2023 | Railways Applications - Rolling stock applications - Software on Board Rolling Stock | CENELEC | CLC/TC 9X | 60.60. | 35.080, 35.240.60 | SSS-Stručni savjet za standarde |
| 1973 | CWA 18095:2024 | Recyclability of novel and sustainable energy harvesting and storage technologies for IoT and wireless sensor network | CENELEC | CLC/WS InComEss | 60.60. | | SSS-Stručni savjet za standarde |
| 1974 | IEC 60502-2:2014 | Power cables with extruded insulation and their accessories for rated voltages from 1 kV ($U_{m} = 1,2$ kV) up to 30 kV ($U_{m} = 36$ kV) - Part 2: Cables for rated voltages from 6 kV ($U_{m} = 7,2$ kV) up to 30 kV ($U_{m} = 36$ kV) | IEC | IEC/TC 20 | 60.60. | 29.060.20 | CEDIS |

| | | | | | | | |
|------|----------------------------|--|--------------|--------------------|--------|------------|-------------------------------|
| 1975 | ISO/IEC/IEEE 8802-3:2021 | Telecommunications and exchange between information technology systems — Requirements for local and metropolitan area networks — Part 3: Standard for Ethernet | ISO/IEC/IEEE | ISO/IEC JTC 1/SC 6 | 60.60. | 35.11. | CEDIS |
| 1976 | IEC 60502-2:2014/AMD1:2024 | Power cables with extruded insulation and their accessories for rated voltages from 1 kV ($U_m = 1,2$ kV) up to 30 kV ($U_m = 36$ kV) - Part 2: Cables for rated voltages from 6 kV ($U_m = 7,2$ kV) up to 30 kV ($U_m = 36$ kV) | IEC | IEC/TC 20 | 60.60. | 29.060.20 | CEDIS |
| 1977 | ISO 3402:2023 | Tobacco and tobacco products — Atmosphere for conditioning and testing | ISO | ISO/TC 126 | 60.60. | 65.160. | Institut za javno zdravlje CG |
| 1978 | ISO 15202-1:2020 | Workplace air — Determination of metals and metalloids in airborne particulate matter by inductively coupled plasma atomic emission spectrometryPart 1: Sampling | ISO | ISO/TC 146/SC 2 | 60.60. | 13.040.30. | Institut za javno zdravlje CG |
| 1979 | ISO 15202-2:2020 | Workplace air — Determination of metals and metalloids in airborne particulate matter by inductively coupled plasma atomic emission spectrometryPart 2: Sample preparation | ISO | ISO/TC 146/SC 2 | 60.60. | 13.040.30. | Institut za javno zdravlje CG |
| 1980 | ISO 15202-3:2004 | Workplace air — Determination of metals and metalloids in airborne particulate matter by inductively coupled plasma atomic emission spectrometryPart 3: Analysis | ISO | ISO/TC 146/SC 2 | 90,93 | 13.040.30. | Institut za javno zdravlje CG |
| 1981 | ISO 7086-1:2019 | Glass hollowware in contact with food — Release of lead and cadmium — Part 1: Test method | ISO | ISO/TC 166 | 90.20. | 67.250. | Institut za javno zdravlje CG |
| 1982 | ISO 5644:2024 | Porcelain Tableware — Specification and test method | ISO | ISO/TC 166 | 60.60. | 67.250. | Institut za javno zdravlje CG |
| 1983 | ISO 6486-1:2019 | Ceramic ware, glass ceramic ware and glass dinnerware in contact with food — Release of lead and cadmium — Part 1: Test method | ISO | ISO/TC 166 | 90.20. | 67.250. | Institut za javno zdravlje CG |

| | | | | | | | |
|------|-------------------|--|-----|-----------------|--------|------------|-------------------------------|
| 1984 | ISO 8124-3:2020 | Part 3: Migration of certain elements | ISO | ISO/TC 181 | 60.60. | 97.200.50. | Institut za javno zdravlje CG |
| 1985 | ISO/TS 16965:2013 | Soil quality — Determination of trace elements using inductively coupled plasma mass spectrometry (ICP-MS) | ISO | ISO/TC 190/SC 3 | 90.92. | 13.080.10 | Institut za javno zdravlje CG |
| 1986 | ISO 22036:2024 | Environmental solid matrices — Determination of elements using inductively coupled plasma optical emission spectrometry (ICP-OES) | ISO | ISO/TC 190/SC 3 | 60.60. | 13.080.10 | Institut za javno zdravlje CG |
| 1987 | ISO 15190:2020 | Medical laboratories — Requirements for safety | ISO | ISO/TC 212 | 60.60. | 11.100.01. | Institut za javno zdravlje CG |
| 1988 | ISO TS 20914:2019 | Medical laboratories — Practical guidance for the estimation of measurement uncertainty | ISO | ISO/TC 212 | 60.60. | 11.100.01. | Institut za javno zdravlje CG |
| 1989 | ISO/TR 17276:2014 | Cosmetics — Analytical approach for screening and quantification methods for heavy metals in cosmetics | ISO | ISO/TC 217 | 60.60. | 71.100.70. | Institut za javno zdravlje CG |
| 1990 | ISO 21033:2016 | Animal and vegetable fats and oils — Determination of trace elements by inductively coupled plasma optical emission spectroscopy (ICP-OES) | ISO | ISO/TC 34/SC 11 | 90.93. | 67.200.10. | Institut za javno zdravlje CG |
| 1991 | ISO 20649:2015 | Infant formula and adult nutritionals — Determination of chromium, selenium and molybdenum — Inductively coupled plasma mass spectrometry (ICP-MS) | ISO | ISO/TC 34/SC 5 | 90.93. | 67.050. | Institut za javno zdravlje CG |
| 1992 | ISO 23776:2021 | Meat and meat products — Determination of total phosphorous content | ISO | ISO/TC 34/SC 6 | 60.60. | 67.120.10 | Institut za javno zdravlje CG |
| 1993 | ISO 19050:2021 | Rubber, raw, vulcanized — Determination of metal content by ICP-OES | ISO | ISO/TC 45/SC 2 | 60.60. | 83.060. | Institut za javno zdravlje CG |
| 1994 | ISO 5647:2019 | Paper and board — Determination of titanium dioxide content | ISO | ISO/TC 6 | 90.20. | 85.060. | Institut za javno zdravlje CG |
| 1995 | ISO 24047:2021 | Plastics — Polyethylene (PE) and polypropylene (PP) thermoplastics — Determination of metal content by ICP-OES | ISO | ISO/TC 61/SC 9 | 60.60. | 83.080.20 | Institut za javno zdravlje CG |

| | | | | | | | |
|------|-------------------|---|------|--|--------|------------|---|
| 1996 | ISO 1442:2023 | Meat and meat products — Determination of moisture content — Reference method | ISO | ISO/TC34/SC6 | 60.60. | 67.120.10. | Institut za javno zdravlje CG |
| 1997 | ISO 937:2023 | Meat and meat products — Determination of nitrogen content (Reference method) | ISO | ISO/TC34/SC6 | 60.60. | 67.120.10 | Institut za javno zdravlje CG |
| 1998 | ISO 936:1998 | Meat and meat products — Determination of total ash | ISO | ISO/TC34/SC6 | 60.60. | 67.120.10 | Institut za javno zdravlje CG |
| 1999 | ETSI EN 303687 | 6 GHz WAS/RLAN; Harmonised Standard for access to radio spectrum | ETSI | ETSI TC Broadband Radio Access Networks (BRAN) | 60.60. | | Agencija za elektronske komunikacije i poštansku djelatnost |
| 2000 | ISO/TR 20461:2023 | Determination of uncertainty for volume measurements of a piston-operated volumetric apparatus using a gravimetric method | ISO | ISO/TC 48 | 60.60. | 17.060. | Zavod za metrologiju |
| 2001 | ISO 13756:2024 | Jewellery and precious metals — Determination of silver — Potentiometry using sodium chloride or potassium chloride | ISO | ISO/TC 174 | 60.60. | 39.060. | Zavod za metrologiju |
| 2002 | ISO 1051:1999 | Rivet shank diameters | ISO | ISO/TC 2 | 60.60. | 21.060.40 | Institut za građevinarstvo |
| 2003 | ISO 1891:2009 | Fasteners — Terminology | ISO | ISO/TC 2/SC 7 | 90.93 | 01.040.21 | Institut za građevinarstvo |
| 2004 | ISO 5843-2:1990 | Aerospace — List of equivalent terms — Part 2: Aerospace rivets | ISO | ISO/TC 20/SC 8 | 90.93 | 49.030.60 | Institut za građevinarstvo |
| 2005 | ISO 5845-2:1995 | Technical drawings — Simplified representation of the assembly of parts with fasteners — Part 2: Rivets for aerospace equipment | ISO | ISO/TC 10/SC 6 | 90.93 | 49.030.60 | Institut za građevinarstvo |
| 2006 | ISO 8280:1993 | Aerospace — Rivets, solid, universal head, metallic material, with or without surface treatment — Dimensions | ISO | ISO/TC 20/SC 4 | 90.93 | 49.030.60 | Institut za građevinarstvo |
| 2007 | ISO/TR 12198:1998 | Aerospace — Rivets, solid — Materials | ISO | ISO/TC 20/SC 4 | 90.93 | 49.030.60 | Institut za građevinarstvo |
| 2008 | ISO 12281:1999 | Aerospace — Rivets, solid, 100 degrees normal countersunk head, in metallic | ISO | ISO/TC 20/SC 4 | 90.93 | 49.030.60 | Institut za građevinarstvo |

| | | | | | | | |
|------|----------------|---|-----|----------------|-------|-----------|-------------------------------|
| | | material, with or without surface treatment — Dimensions | | | | | |
| 2009 | ISO 17057:1999 | Aerospace — Rivets, solid — Test method | ISO | ISO/TC 20/SC 4 | 90.93 | 49.030.60 | Institut za građevinarstvo |

Predsjednik

Skupštine Instituta za standardizaciju Crne Gore



INSTITUT ZA STANDARDIZACIJU CRNE GORE

FINANSIJSKI PLAN

ZA 2025. GODINU

Predlog

Podgorica, _____ 202_. godine

Sadržaj:

| | | |
|---|-------------------------------------|---|
| 1 | PRAVNI OSNOV I POLAZNI PODACI | 3 |
| 2 | PLAN IZDATAKA | 4 |
| 3 | REKAPITULACIJA | 9 |

1 PRAVNI OSNOV I POLAZNI PODACI

Finansijski plan za 2025. godinu, nastao je kao rezultat objedinjenih finansijskih potreba za realizaciju Programa rada i Godišnjeg plana donošenja crnogorskih standarda i srodnih dokumenata za 2025. godinu i suštinski čini cjelinu sa tim dokumentima. Program rada je definisao čime će se Institut za standardizaciju Crne Gore (u daljem tekstu: Institut) baviti u 2025. godini i koje su to prioritetne potrebe organizacione, razvojne i sl., a Finansijski plan je izraz objedinjenih finansijskih potreba za realizaciju tih aktivnosti.

Shodno članu 20 Zakona o standardizaciji („Sl. list CG“, br. 145/21 od 31.12.2021), sredstva za rad Instituta obezbjeđuju se iz budžeta Crne Gore. Prihodi koji se ostvare naplatom članarina u Institutu, prodajom crnogorskih standarda, srodnih dokumenata i drugih publikacija, pružanjem usluga od strane Instituta i drugi prihodi ostvareni u skladu sa zakonom su prihodi budžeta Crne Gore.

Član 21 Zakona o standardizaciji bliže uređuje da se iznos sredstava za rad Instituta koji se obezbjeđuje iz budžeta Crne Gore određuje na osnovu Programa rada i Godišnjeg plana uzimajući u obzir predviđeni prihod od članarina, prodaje crnogorskih standarda, srodnih dokumenata i drugih publikacija, pružanja usluga, kao i predviđeni prihod iz drugih izvora.

Polaznu osnovu za planiranje sredstava potrebnih za 2025. godinu čine:

- realizacija finansijskog plana za 2023. godinu;
- analiza troškova za prvu polovinu 2024. godine i
- procijenjeni rashodi za 2025. godinu tj. iznos sredstava potreban za njihovo pokriće.

Planiranje potrebnih sredstava ima za cilj da obezbijedi finansijsku stabilnost Instituta i uspješno obavljanje poslova predviđenih Programom rada i Godišnjim planom donošenja crnogorskih standarda i srodnih dokumenata.

2 PLAN IZDATAKA

Kako bi se mogle ostvariti aktivnosti predviđene Programom rada i Godišnjim planom donošenja crnogorskih standarda i srodnih dokumenata Predlogom Zakona o budžetu za 2025. godinu Institutu je opredijeljeno **635.999,28 €**.

Plan izdataka odnosi se na izdatke neophodne za funkcionisanje Instituta u skladu sa zakonskim obavezama i statusom članstva Instituta u međunarodnim i evropskim organizacijama za standardizaciju.

1. **Bruto zarade i doprinosi na teret poslodavca** **348.580,14 €**

U skladu sa Planom donošenja crnogorskih standarda i srodnih dokumenata za 2025. godinu na nacionalnom nivou se planira publikovati minimum 2000 MEST standarda i srodnih dokumenata.

Stručna tijela Instituta imaju obavezu da prate i učestvuju u procesu razvoja evropskih i međunarodnih standarda i da iste preuzmu na nacionalnom nivou u propisanom roku, u skladu sa pravilima evropskih i međunarodnih organizacija za standardizaciju. Crnogorski standardi su osnov za izradu nacionalnog tehničkog zakonodavstva.

U Institutu je trenutno 20 stalno zaposlenih izvršilaca i direktor, što je manje od broja predviđenog Pravilnikom¹. Za isplatu zarada zaposlenima neophodno je: **348.580,14 €** (Tabela 1).

Tabela 1. Planirana struktura troškova za zarade u 2025. godini:

| R.br. | Vrsta izdatka | Iznos u € |
|----------------------------|--|-------------------|
| 1. | Neto zarade | 289.514,11 |
| 2. | Porez na zarade | 16.687,77 |
| 3. | Doprinosi na teret zaposlenog | 35.923,45 |
| 4. | Obaveze za doprinose i druge dažbine na teret poslodavca | 3.951,70 |
| 5. | Opštinski prirez | 2.503,11 |
| UKUPNO (1+2+3+ 4+5) | | 348.580,14 |

2. **Ostala lična primanja i naknade** **45.540,00 €**

Ostala lična primanja i naknade obuhvataju isplate:

- članovima UO ISME: **35.500,00 €**;
- članovima Skupštine ISME: **5.040,00 €** i
- ostale isplate zaposlenima: **5.000,00 €** (pokloni za 8.mart i pokloni djeci zaposlenih za Novu godinu, isplata naknade predsjedniku Sindikata).

¹Pravilnik o unutrašnjoj organizaciji i sistematizaciji radnih mjesta

Tabela 2. Planirana struktura ostalih ličnih primanja i naknada u 2025. godini

| R. br. | Vrsta izdatka | Iznos u € |
|--------|---|------------------|
| 1. | Isplate naknada članovima Upravnog odbora Instituta | 35.500,00 |
| 2. | Isplate članovima Skupštine Instituta | 5.040,00 |
| 3. | Ostale isplate | 5.000,00 |
| | Ukupno (1+2+3) | 45.540,00 |

| | | |
|-----------|--|--------------------|
| 3. | Izdaci za materijal (a+b+c+d+e) | 16.510,00 € |
|-----------|--|--------------------|

| | | |
|----|---------------------------|------------|
| a. | Administrativni materijal | 6.000,00 € |
|----|---------------------------|------------|

| | | |
|----|------------------------------|----------|
| b. | Materijal za posebne namjene | 850,00 € |
|----|------------------------------|----------|

| | | |
|----|---------------------|------------|
| c. | Rashodi za energiju | 5.500,00 € |
|----|---------------------|------------|

| | | |
|----|-------------------|------------|
| d. | Rashodi za gorivo | 2.160,00 € |
|----|-------------------|------------|

| | | |
|----|-----------------------------|------------|
| e. | Ostali rashodi za materijal | 2.000,00 € |
|----|-----------------------------|------------|

| | | |
|-----------|--|--------------------|
| 4. | Rashodi za usluge (a+b+c+d+e+f+g+h+i) | 68.154,14 € |
|-----------|--|--------------------|

| | | |
|----|--------------------|-------------|
| a. | Službena putovanja | 20.000,00 € |
|----|--------------------|-------------|

Institut će tokom 2025. godine, u skladu sa Zakonom o standardizaciji, nastaviti saradnju sa evropskim i međunarodnim organizacijama za standardizaciju, kao i sa nacionalnim tijelima za standardizaciju zemalja potpisnica odgovarajućih sporazuma iz oblasti standardizacije. Takođe, obavljaće i druge poslove u skladu sa obavezama iz međunarodnih ugovora u oblasti standardizacije koji obavezuju Crnu Goru: Sporazum o stabilizaciji i pridruživanju Evropskoj uniji - SSP, Sporazum o tehničkim preprekama u trgovini Svjetske trgovinske organizacije - STO, Centralnoevropski Sporazum o slobodnoj trgovini - CEFTA, Pregovaračko poglavlje 1 – Slobodan protok roba.

Sredstva planirana na ovoj ekonomskoj klasifikaciji (službena putovanja) predviđena su za finansiranje:

- prisustva predstavnika Instituta godišnjim generalnim skupštinama međunarodnih i evropskih organizacija za standardizaciju (ISO, IEC, CEN, CENELEC, ETSI), kao i godišnjim sastancima ISO komiteta -DEVCO;
- učešća predstavnika Instituta na zasjedanjima stručnih tehničkih tijela međunarodne organizacije za standardizaciju-ISO (obaveze punopravnog člana).
- putovanja u okviru sklopljenih Ugovora o regionalnoj poslovno-tehničkoj saradnji. Institut za standardizaciju Crne Gore je na osnovu potpisanih sporazuma o poslovno-tehničkoj

saradnji uspostavio saradnju u oblasti standardizacije sa nacionalnim tijelima za standardizaciju Srbije, Bosne i Hercegovine, Sjeverne Makedonije, Hrvatske, Slovenije, Turske, Albanije, NR Kine, Bugarske i Kipra.

- aktivnog učešća i prisustva stručnim savjetovanjima, konferencijama, uključujući i Balkansku konferenciju o standardizaciji i seminarima u Crnoj Gori i van Crne Gore.

| | |
|--------------------------|------------|
| <i>b. Reprezentacija</i> | 4.254,14 € |
|--------------------------|------------|

Sredstva su predviđena za:

- plaćanje troškova reprezentacije prilikom poslovnih posjeta stranih eksperata u okviru sprovođenja međunarodnih programa pomoći kao i predstavnika tijela za standardizaciju iz okruženja sa kojima Institut ima potpisane sporazume o poslovno tehničkoj saradnji, za troškove bifea za službenike Instituta, troškove koji nastaju prilikom organizovanja promotivnih događaja.

| | |
|--|------------|
| <i>c. Troškovi komunikacije i troškovi poštarine</i> | 5.400,00 € |
|--|------------|

Sredstva planirana na ovoj ekonomskoj klasifikaciji predviđena su za plaćanje telefonskih troškova, naknada provajderu za korišćenje internet veza, plaćanje usluga pošte radi dostave dokumenata i sl.

| | |
|---|------------|
| <i>d. Bankarske usluge i negativne kursne razlike</i> | 1.500,00 € |
|---|------------|

Sredstva su predviđena za plaćanje usluga platnog prometa kod komercijalnih banaka i ostalih bankarskih usluga.

| | |
|--------------------------|----------|
| <i>e. Usluge prevoza</i> | 200,00 € |
|--------------------------|----------|

| | |
|--|------------|
| <i>f. Advokatske, notarske i pravne usluge</i> | 2.000,00 € |
|--|------------|

| | |
|--|-------------|
| <i>g. Konsultantske usluge, projekti i studije</i> | 25.000,00 € |
|--|-------------|

Sredstva su predviđena za plaćanje troškova drugog ocjenjivanja (vezano za prijem u punopravno članstvo) od strane kolegijalnih ocjenjivača koje imenuje CEN/CENELEC; održavanje panela i okruglih stolova vezano za standardizaciju i primjenu standarda.

| | |
|---|------------|
| <i>h. Usluge stručnog usavršavanja zaposlenih</i> | 3.000,00 € |
|---|------------|

Tokom 2025. godine ISME je planirao realizaciju redovnih aktivnosti u dijelu obrazovanja i usavršavanja zaposlenih, jer ulaganjem u profesionalnu osposobljenost i kompetentnost vodećih inženjera u Sektoru za standarde, obezbjeđujemo da ISME na održiv način ravnopravno učestvuje u programima i drugim aktivnostima koje organizuju evropske i međunarodne institucije iz domena standardizacije. Takođe, u cilju obezbjeđivanja efikasnijeg obavljanja osnovne djelatnosti ISME,

potrebno je pratiti aktuelna dešavanja u regionu iz ove oblasti, kako bi ISME kroz kontinuiranost unaprijeđenja kadrovskih kapaciteta na održiv način unaprijeđivao svoje ukupne performanse.

| | |
|--|---------------------|
| <i>i. Ostale usluge</i> | 6.800,00 € |
| <i>Sredstva su predviđena za plaćanje: reklamnog materijala, plaćanje oglasa u sredstvima javnog informisanja, troškove neproizvodnih usluga (tehnička podrška prilikom održavanja seminara u Institutu; korišćenje zoom aplikacije, korišćenje domena, avio karte za predavače na seminarima koje organizuje Institut).</i> | |
| 5. Tekuće održavanje | 9.000,00 € |
| <i>Sredstva su predviđena za održavanje i registraciju službenog vozila; održavanje opreme; održavanje poslovno-informacionog sistema Instituta DOC4ME i ERP4ME; IT podrška i održavanje NSB soft sistema i sl.</i> | |
| 6. Renta | 32.900,00 € |
| <i>Sredstva su predviđena za plaćanje troškova zakupa poslovnog i magacinskog prostora, garažnog i parking mjesta.</i> | |
| <i>Napomena: Iznos sredstava je povećan, u odnosu na 2024. godinu, usled najave poskupljenja zakupa poslovnog prostora od strane zakupodavca.</i> | |
| 7. Ostali izdaci (a+b+c+d+e+f+g+h) | 101.814,00 € |
| <i>a. Isplate po osnovu Ugovora o djelu</i> | 3.600,00 € |
| <i>Sredstva su predviđena za pokriće izdataka po osnovu Ugovora o djelu za predavače koji će biti angažovani prilikom održavanja seminara i okruglih stolova</i> | |
| <i>b. Izdaci po osnovu troškova sudskih postupaka</i> | 1.000,00 € |
| <i>c. Izrada i održavanje softvera</i> | 5.000,00 € |
| <i>U skladu sa preporukom ocjenjivača CEN/CENELEC-a (što je navedeno u njihovom izvještaju) potrebno je nadograditi postojeći informacioni sistem. Naime, trenutno je moguće onlajn čitanje nacrt standarda jedino ako je izvorni izdavač ISO (MEST ISO dokument). Nadogradnjom bi se omogućilo onlajn čitanje nacrt crnogorskih standarda tj. nacrt čiji su izvorni dokumenti izdati od strane CEN, CENELEC i ETSI.</i> | |
| <i>d. Osiguranje zaposlenih</i> | 1.500,00 € |
| <i>Sredstva su predviđena za plaćanje premije osiguranja za zaposlene u slučaju nezgode na radu.</i> | |
| <i>e. Članarine</i> | 83.000,00 € |
| <i>Sredstva na ovoj stavci predviđena su za plaćanje godišnjih članarina evropskim i međunarodnim organizacijama za standardizaciju (CEN, CENELEC, ISO i IEC)</i> | |
| <i>Institut za standardizaciju Crne Gore ima status:</i> | |
| <ul style="list-style-type: none"> – „Full member“, u Međunarodnoj organizaciji za standardizaciju (ISO) (od jula 2021); – „Associate member“ u Međunarodnoj elektrotehničkoj komisiji (IEC); – “Affiliate member” u Evropskom komitetu za standardizaciju (CEN) i – “Affiliate member” u Evropskom komitetu za standardizaciju u oblasti elektrotehnike (CENELEC). | |

Napomena: Institut je u toku procedure za sticanje punopravnog članstva u CEN i CENELEC.

Institut svake godine plaća članarine međunarodnim i evropskim organizacijama za standardizaciju: ISO, IEC, CEN, CENELEC. Iznos ovih članarina utvrđuje se za svaku poslovnu godinu, uzimajući u obzir veličinu zemlje, broj stanovnika, BDP (bruto društveni proizvod) i druge parametre.

| | | |
|-----------|--------------------------|------------|
| <i>f.</i> | <i>Komunalne naknade</i> | 2.100,00 € |
|-----------|--------------------------|------------|

| | | |
|-----------|--------------|----------|
| <i>g.</i> | <i>Takse</i> | 214,00 € |
|-----------|--------------|----------|

| | | |
|-----------|---------------|------------|
| <i>h.</i> | <i>Ostalo</i> | 5.400,00 € |
|-----------|---------------|------------|

Sredstva potrebna za realizaciju informativno-edukativnih aktivnosti koje se odnose na promociju rodno odgovornih standarda; pripremu akta o procjeni rizika, plaćanje specifične zdravstvene zaštite za zaposlene, pretplata časopisa i kataloga propisa za potrebe zaposlenih.

| | | |
|-----------|--|-------------------|
| 8. | Transferi institucijama, pojedincima, nevladinom i javnom sektoru | 6.000,00 € |
|-----------|--|-------------------|

- transferi za jednokratnu socijalnu pomoć (isplata u slučaju bolesti ili smrti zaposlenog ili člana njegove bliže porodice) - 3.000,00 €

- ostalo (prenos sredstava sindikalnoj organizaciji ISME u skladu sa Granskim kolektivnim Ugovorom za Upravu i pravosuđe ("Službeni list Crne Gore", br. 018/23 od 15.02.2023, 070/24 od 22.07.2024) kao i Pojedinačnim kolektivnim Ugovorom Instituta br 09/24 od 15.03.2024. godine gdje je predviđeno da za obavljanje sindikalnih aktivnosti, pored zakonom propisanih uslova, poslodavac Sindikatu obezbjeđuje materijalnu pomoć u visini od 13 bruto obračunskih vrijednosti koeficijenta godišnje - 3.000,00 €

| | | |
|-----------|-------------------------|-------------------|
| 9. | Kapitalni izdaci | 7.500,00 € |
|-----------|-------------------------|-------------------|

Sredstva su predviđena za nabavku potrebne kompjuterske i telekomunikacione opreme i kancelarijskog namještaja.

| | | |
|------------|-----------------------|---------------|
| 10. | Otplata dugova | 1,00 € |
|------------|-----------------------|---------------|

3 REKAPITULACIJA

| Vrsta izdataka | Plan 2024 (€) | Plan 2025(€) |
|--|-------------------|-------------------|
| Bruto zarade i doprinosi na teret poslodavca | 348.615,00 | 348.580,14 |
| troškovi neto zarada | 259.167,24 | 289.514,11 |
| troškovi poreza na zarade | 15.501,48 | 16.687,77 |
| doprinosi na teret zaposlenog | 50.382,60 | 35.923,45 |
| doprinosi i dr. dažbine na teret poslodavca | 21.548,64 | 3.951,70 |
| opštinski prizrez | 2.015,04 | 2.503,11 |
| Ostale naknade | 68.340,00 | 45.540,00 |
| naknade članovima Upravnog odbora Instituta | 36.500,00 | 35.500,00 |
| naknade članovima Skupštine | 5.120,00 | 5.040,00 |
| ostale isplate | 26.720,00 | 5.000,00 |
| Rashodi za materijal | 17.450,00 | 16.510,00 |
| administrativni materijal | 6.000,00 | 6.000,00 |
| materijal za posebne namjene | 850,00 | 850,00 |
| rashodi za energiju | 5.500,00 | 5.500,00 |
| rashodi za goriva za službeno auto | 2.500,00 | 2.160,00 |
| ostali rashodi za materijal | 2.600,00 | 2.000,00 |
| Rashodi za usluge | 47.700,00 | 68.154,14 |
| službena putovanja | 15.000,00 | 20.000,00 |
| reprezentacija | 6.000,00 | 4.254,14 |
| komunikacione usluge | 5.400,00 | 5.400,00 |
| bankarske usluge i negativne kursne razlike | 1.800,00 | 1.500,00 |
| usluge prevoza | 200,00 | 200,00 |
| advokatske i notarske usluge | 1.000,00 | 2.000,00 |
| konsultantske usluge | 10.000,00 | 25.000,00 |
| usluge stručnog usavršavanja | 1.500,00 | 3.000,00 |
| ostale usluge | 6.800,00 | 6.800,00 |
| Rashodi za tekuće održavanje | 8.000,00 | 9.000,00 |
| Renta | 25.700,00 | 32.900,00 |
| Ostali izdaci | 117.500,00 | 101.814,00 |
| izdaci po osnovu isplate Ugovora o djelu | 11.800,00 | 3.600,00 |
| izdaci po osnovu troškova sudskih postupaka | 3.100,00 | 1.000,00 |
| izrada i održavanje softvera | 5.000,00 | 5.000,00 |
| osiguranje | 6.500,00 | 1.500,00 |
| kontribucije za članstvo u međ. i evropskim organiz. | 82.500,00 | 83.000,00 |
| komunalne naknade | 2.000,00 | 2.100,00 |
| takse | 100,00 | 214,00 |
| ostalo | 6.500,00 | 5.400,00 |
| Transferi institucijama, pojedincima | 5.500,00 | 6.000,00 |
| Izdaci za opremu | 9.500,00 | 7.500,00 |
| Otplata dugova | 1,00 | 1,00 |
| PLANIRANI IZDACI: | 648.306,00 | 635.999,28 |

Finansijski plan Instituta za standardizaciju Crne Gore za 2025. godinu donijela je Skupština Instituta, na ____ sjednici održanoj dana __.__.202_. godine, na predlog Upravnog odbora, uz prethodno pribavljenu saglasnost Osnivača, u skladu sa članom 13 stav 1 tačka 4 i stav 2 Zakona o standardizaciji („Sl. list CG”, br. 145/21).

Predsjednik
Skupštine Instituta za standardizaciju Crne Gore
