ORGANOGRAM
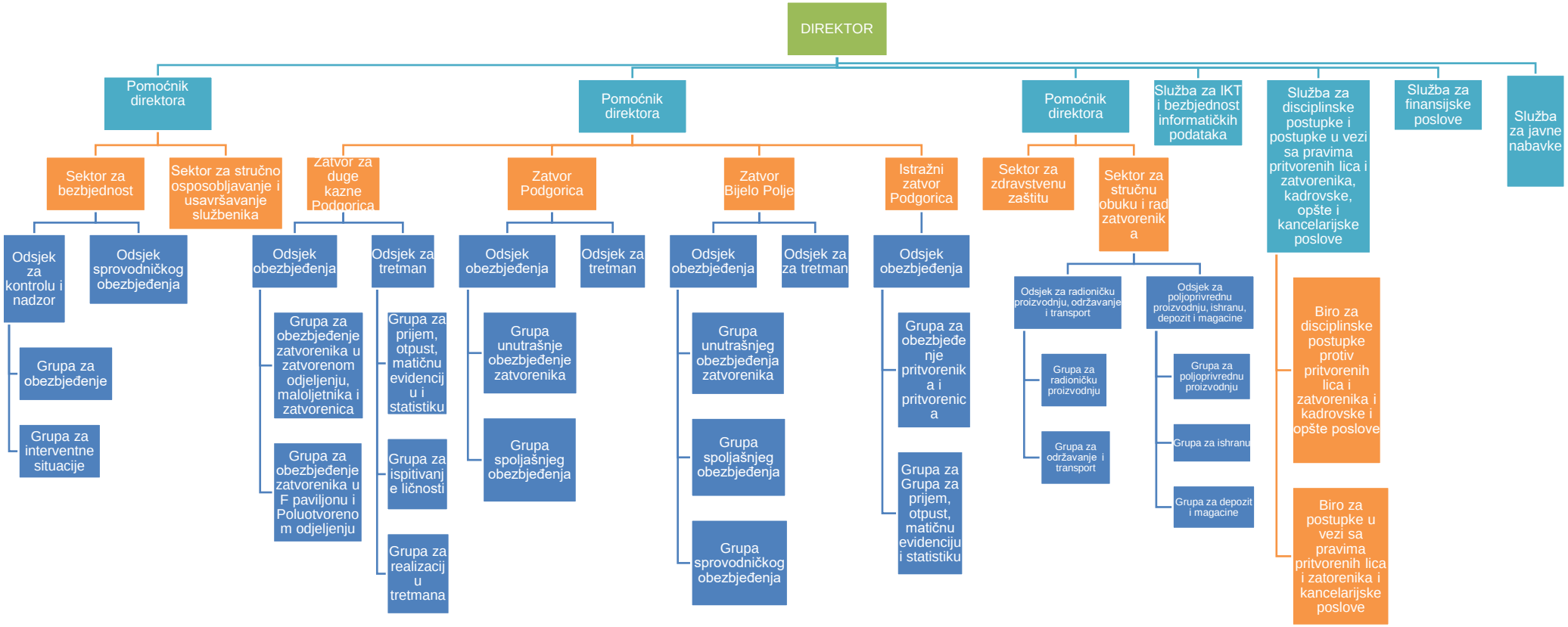
UPRAVA ZA IZVRŠENJE KRIVIČNIH SANKCIJA