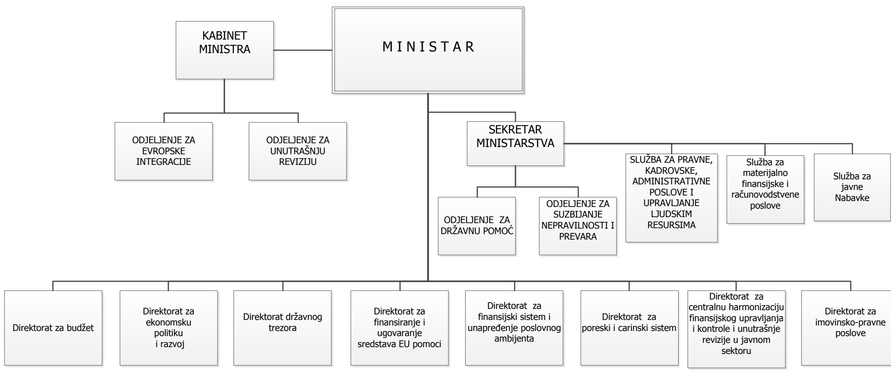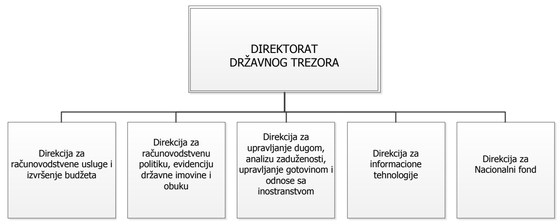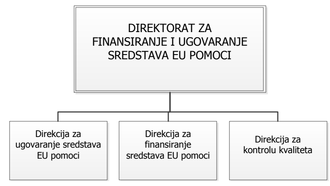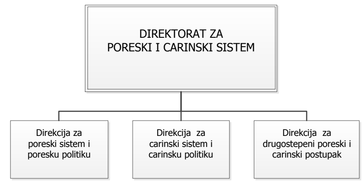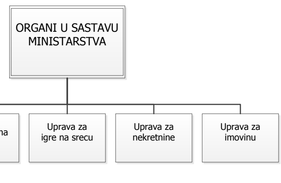ORGANIZACIONA ŠEMA MINISTARSTVA FINANSIJA