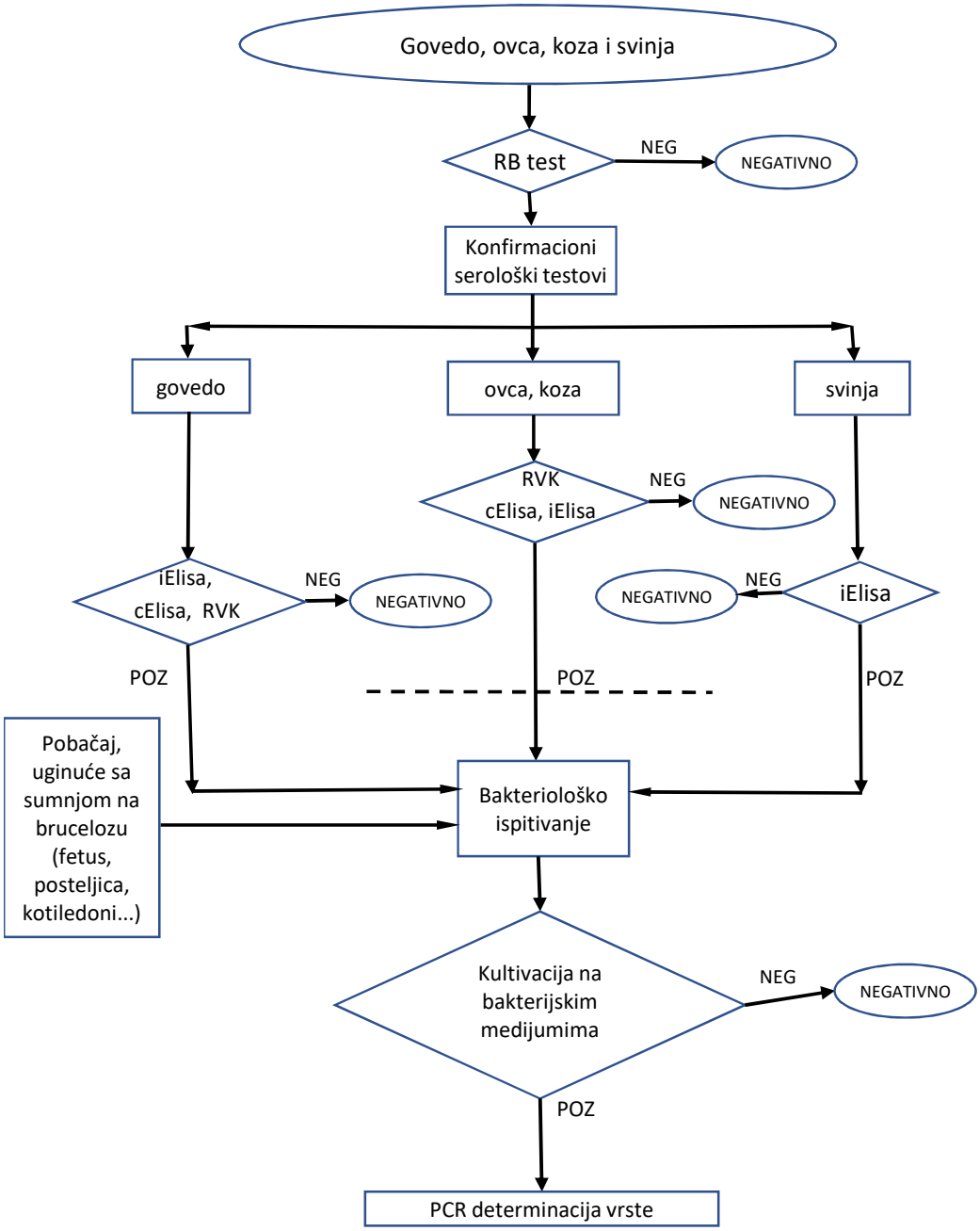Postupak za dijagnostikovanje infekcije *Brucella abortus, Brucella melitensis, Brucella suis*