

- LEGENDA**
- AXIS OF THE ROAD
  - - - URBAN PARCEL
  - - - BUILDING LINE GARAGE
  - ▲ MAIN PEDESTRIAN ACCESS TO MINISTRY
  - ▲ MAIN PEDESTRIAN ACCESS TO UNIVERSITY
  - ▲ DISABLE ACCESS
  - LOADING ZONE BAR/B.O.H. GOOS
  - ↔ CAR PARK ACCESS/EXIT PARK
  - MINISTRY DROP-OFF POINT
  - P CAR PARK
  - BENCHES
  - ▨ BASEMENT WINDOW
  - ▨ EXTERNAL CONCRETE SLAB AND STONE BLOK
  - GREEN
  - BADGE READER TO ACCESS PARK
  - BARRIER TO ACCESS/EXIT PARK

<p>INVESTOR</p> <p>MINISTRY OF THE ENVIRONMENT, LAND AND SEA OF THE REPUBLIC OF ITALY</p> <p>Min. Obzida Vojvodina Br. 81000 Podgorica, Crna Gora</p>		<p>INVESTOR</p> <p>MINISTARSTVO TURIZMA I ZAŠTITE ŽIVOTNE SREDINE</p> <p>Min. Obzida Voj. Br. 81000 Podgorica, Crna Gora</p>																															
<p>PROJECT MANAGEMENT AND STRUCTURAL DESIGN:</p> <p><b>F&amp;M</b></p> <p>Obzida Vojvodina, Podgorica, Crna Gora</p>		<p>MEP DESIGN:</p> <p><b>Manetta-Tifs</b></p> <p>Obzida Voj. Br. 81000 Podgorica, Crna Gora</p>																															
<p>ARCHITECTURAL DESIGN:</p> <p><b>MC A</b></p> <p>Obzida Vojvodina Br. 81000 Podgorica, Crna Gora</p>		<p>LOCAL DESIGN:</p> <p><b>DFS</b></p> <p>Obzida Voj. Br. 81000 Podgorica, Crna Gora</p>																															
<p>Lead Designer:</p> <p><b>studio SYNTHESIS</b></p> <p>architecture &amp; design</p>		<p>PROJECT MANAGEMENT - REAL ESTATE CONSULTING:</p> <p><b>PREVIZIJA</b></p> <p>Obzida Voj. Br. 81000 Podgorica, Crna Gora</p>																															
<p>STRUCTURE:</p> <p><b>FRAME</b></p> <p>Obzida Vojvodina Br. 81000 Podgorica, Crna Gora</p>		<p>MECHANICAL SERVICES:</p> <p><b>NOVA ENERGIJA</b></p> <p>Obzida Vojvodina Br. 81000 Podgorica, Crna Gora</p>																															
<p>ELECTRICAL DESIGN - High voltage:</p> <p><b>SIEMENS</b></p>		<p>ELECTRICAL DESIGN - Low voltage:</p> <p><b>SIEMENS</b></p>																															
<p>MECHANICAL SERVICES:</p> <p><b>NOVA ENERGIJA</b></p>		<p>FIRE PROTECTION:</p> <p><b>PREVIZIJA</b></p>																															
<p>Building and location:</p> <p>Business building - building of the Government of Montenegro</p> <p>ENERGY EFFICIENT BUILDING</p> <p>Urban plot 9</p> <p>DUP "Univerzitetski centar" - amendments</p> <p>Podgorica, Montenegro</p>																																	
<p>ISSUE</p> <p><b>MAIN DESIGN</b></p>		<p>LANDSCAPE DESIGN</p>																															
<p>TITLE</p> <p><b>URBAN PLAN AND GEODESIC PLAN</b></p>																																	
<table border="1"> <thead> <tr> <th>REV.</th> <th>DATE</th> <th>FILE</th> <th>SUBJECT</th> <th>DRAW</th> <th>APPR.</th> </tr> </thead> <tbody> <tr> <td>A</td> <td></td> <td></td> <td></td> <td></td> <td></td> </tr> <tr> <td>B</td> <td></td> <td></td> <td></td> <td></td> <td></td> </tr> <tr> <td>C</td> <td></td> <td></td> <td></td> <td></td> <td></td> </tr> <tr> <td>D</td> <td></td> <td></td> <td></td> <td></td> <td></td> </tr> </tbody> </table>				REV.	DATE	FILE	SUBJECT	DRAW	APPR.	A						B						C						D					
REV.	DATE	FILE	SUBJECT	DRAW	APPR.																												
A																																	
B																																	
C																																	
D																																	
<p>ISSUE NO.</p> <p><b>Be101</b></p>																																	
<p>DATE:</p> <p>30/11/2010</p>		<p>SCALE:</p> <p>1:200</p>																															
<p>FILE:</p> <p>926_B4_101.dwg</p>		<p>APPROVED:</p> <p>S.F.</p>																															

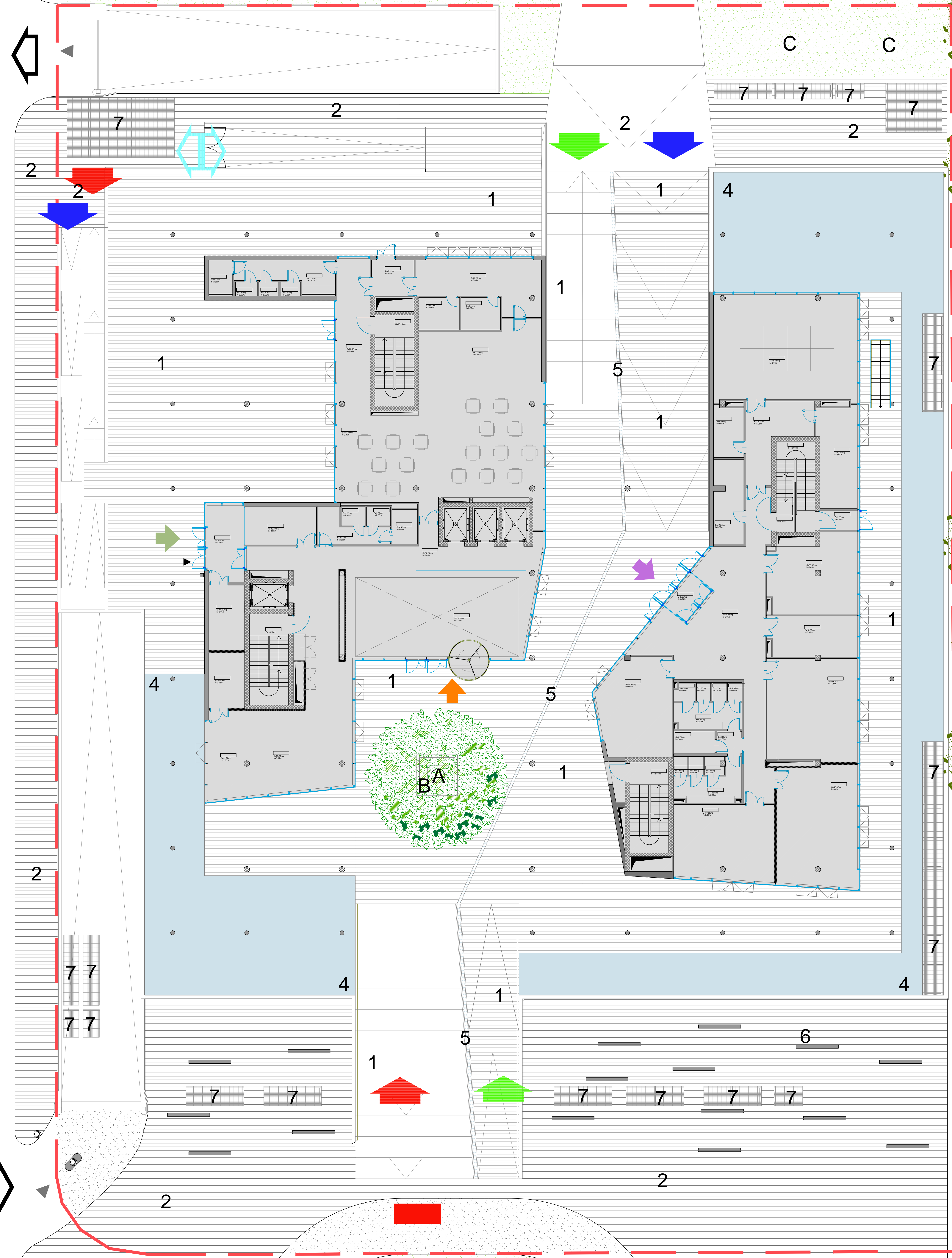

**GREEN AREA**

**A\_TILIA PLATYPHILOS**  
40m. max. height  
Small aromatic flowers blooming



**B\_MYRTUS COMMUNIS**  
Low and bushy plant  
Planted at 30-40cm centres  
Colourful leaves



**C\_CITRUS AURANTIUM**



**D\_GRASS**



**FLOOR TYPES**

**1\_2 STONE CLADDING**

Local stone type - color: yellow / brown  
1\_type 1:  
2\_type 2:



**4\_SWIMMING POOL**

A shallow pool with a water depth of 8.5cm  
Reflections penetrate deep into the ground  
A cooling effect during summer months



**5\_WATER CHANNEL**

Channel for collecting water along the pedestrians passage  
Profile designed to create a walkway lighting at night



**6\_BENCHES**

Dimensions of 3000cm x 50cm h=50 cm



**7\_SHAFT GRILL**

WATER AREA  
ASPHALT

- MAIN PEDESTRIAN ACCESS TO MINISTRY
- MAIN PEDESTRIAN ACCESS TO UNIVERSITY
- DISABLE ACCESS
- UNIVERSITY ENTRANCE
- MINISTRY ENTRANCE
- EMPLOYEES ENTRANCE
- LOADING ZONE BAR/B.O.H. GOOS
- CAR PARK ACCESS/EXIT PARK
- MINISTRY DROP-OFF POINT

JOINT PROJECT ON ENVIRONMENT AND ENERGY BETWEEN ITALY AND MONTENEGRO  
MINISTRY OF THE ENVIRONMENT, LAND AND SEA  
MINISTARSTVO TURIZMA I ZAŠTITE ŽIVOTNE SREDINE

PROJECT MANAGEMENT AND STRUCTURAL DESIGN  
FRANK  
www.frank.com

MECHANICAL DESIGN  
MC A

LOCAL NETWORK  
HIDROFOKUS

NOVA ENERGIA

Business building - building of the Government of Montenegro  
ENERGY EFFICIENT BUILDING  
Urban plot 9  
DUP "Univerzitetski centar" - amendments  
Podgorica, Montenegro

MAIN DESIGN LANDSCAPE DESIGN  
LANDSCAPE PLAN

REV.	DATE	FILE	SUBJECT	DRAW	APPR.
1					
2					
3					
4					

ISSUE NO: Be\_102

DATE: 30/11/2010 SCALE: 1:100 FILE: S02\_Ba\_102.dwg

DR: Y.C. APPROVED: S.F.