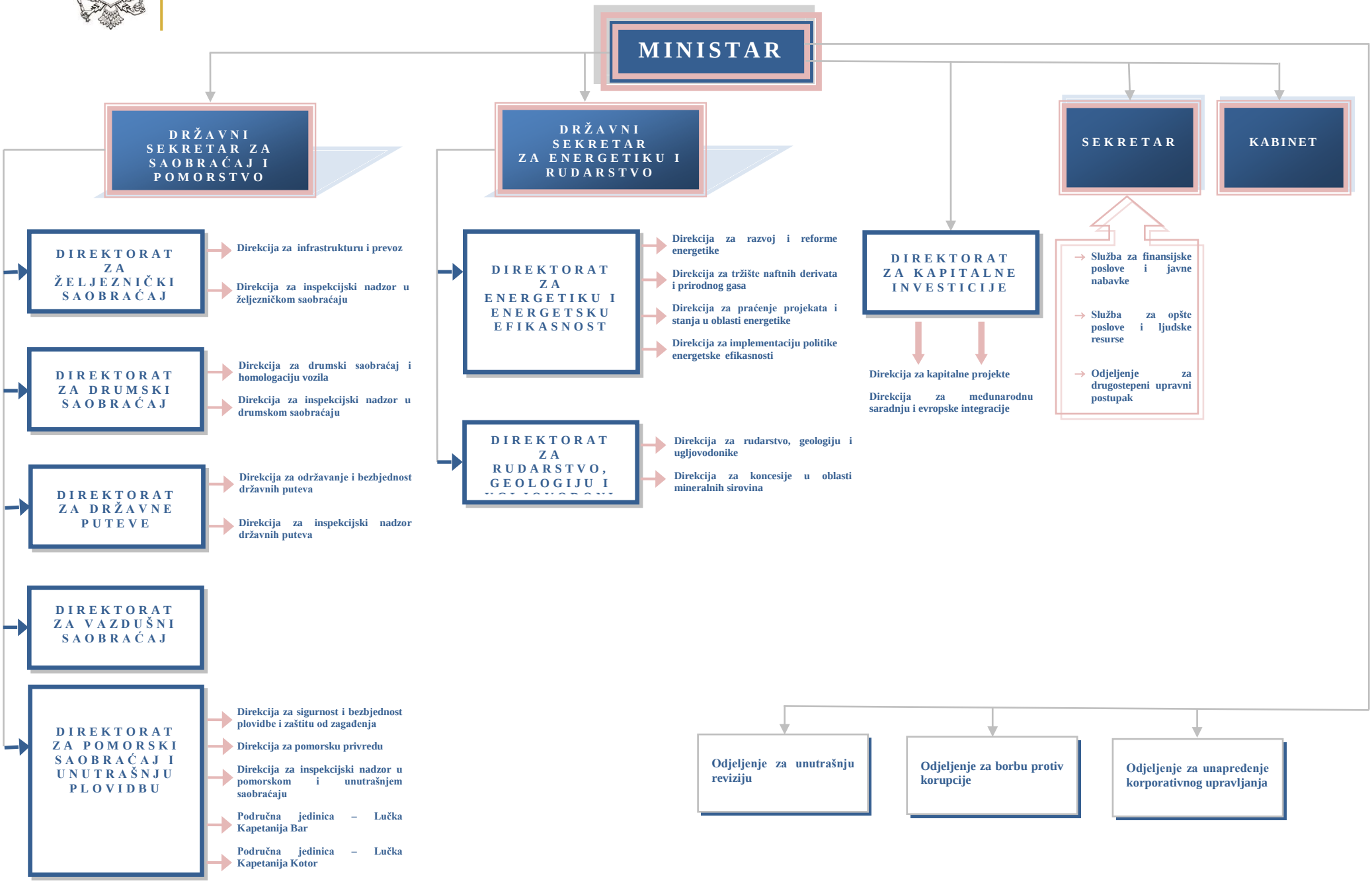Crna Gora
Ministarstvo kapitalnih investicija