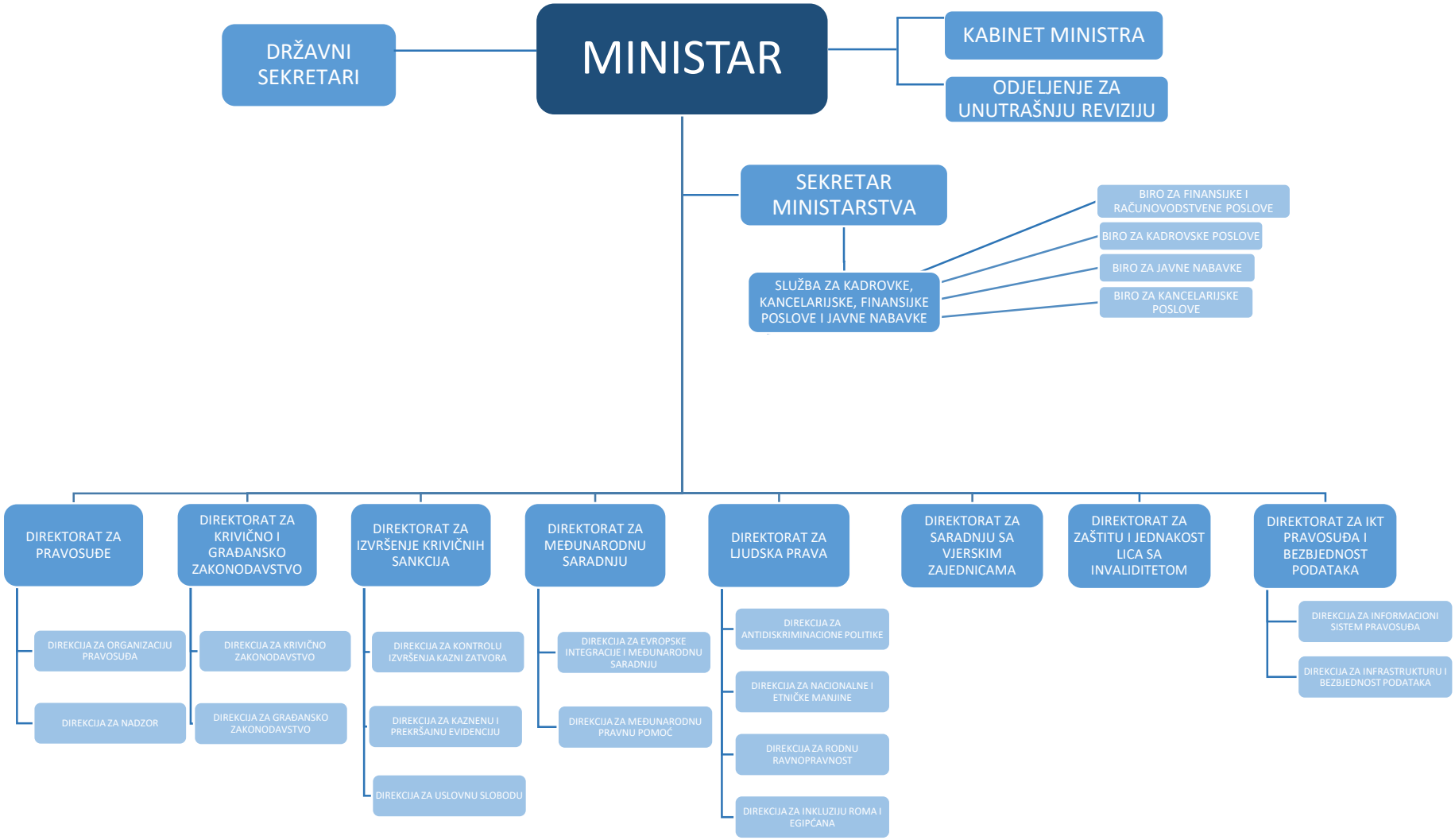ORGANOGRAM MINISTARSTVA PRAVDE, LJUDSKIH I MANJINSKIH PRAVA